...ee Parts Complete—30 Pages.

Part I—Telegraph News Sheet—16 Pages.

CALIFORNIA STATE

The Los Angeles Times

For Liberty and Law, Equal Rights and Industrial Freedom

...E YEAR, $9.00. { One Month, postpaid, 75 Cents. Three Months, postpaid, $2.25.

TUESDAY MORNING, SEPTEMBER 24, 1912.

PRICE: { Single Copies, on Streets and Trains, 5 Cents. Per Month, per Copy, Delivered, 2½ Cents

...Kaleidoscope.

...W FRONT ...O POWERS

...e Republic ...a Bismark.

...Yuan Selects a ...of Iron for the Premiership.

...in Mukden Fol- ...Critical Situation ...in Foo Chow.

...Fears the New Jap Will Disturb Peace of the World.

[...BY DIRECT WIRE TO THE TIMES.]

...(China) Sept. 23.—[Ex... Dispatch.] President ...Kai has appointed Chao ...as Premier, and it is be... ...Assembly will confirm ...of the man of iron, ...Yuan's position. ...supporter of the ...is popularly called ...hand," just as Gen. ...while Governor of ...was called his "left ...

...China presented notes to ...Japan, objecting to their ...to Mongolia. Russia ...have replied in identical ...that Russia's treaty of ...of 1908 privileged ...powers to send mer... ...Mongolia. Now the Chinese ...against the Mongols en... ...merchants, and hence it ...to send guards. Both ...not to make this a ...the future. They also ...movement of troops is solely for the protection of the merchants.

Martial law has been declared in Mukden on account of rumored plotting by Mongols and Manchus there. Gov. Chao Erh Hsun has dictatorial powers.

Chao Ping Chuen has occupied various prominent positions in the provisional government of the Chinese republic, among them being that of Minister of the Interior. He has been recognized as one of the President's ablest lieutenants ever since the overthrow of the Manchu regime.

FOOTBALL FATALITY.

First of the Season Is [redacted]ported from Watertown, N. Y.

[BY DIRECT WIRE TO THE TIMES.]

WATERTOWN (N. Y.) Sept. 23.—[Exclusive Dispatch.] The first fatality of the football season was recorded here today, when Ceylon Starrin of Gouverneur, who was injured Saturday, died.

While playing the game he was kicked in the stomach.

CRITICAL SITUATION IN FOO CHOW.

[BY A. P. NIGHT WIRE TO THE TIMES.]

WASHINGTON, Sept. 23.—The American Consul at Foo Chow, China, reports the situation as extremely critical. The Peking government is sending a large force to remove from office the Chief of Police, who, defying the authority of the central government, threatens to attack the city in case he is attacked. The Consul also reports unrest in the country districts around Foo Chow.

The State Department is not likely to change its attitude toward the new Chinese republic as a result of the letter sent by the China Society of America to President Taft, asking for the formal recognition of that government. Officials feel that the appeal

(Continued on Second Page.)

Flashes and Kernels.

...News in The Times This Morning.

CONDENSED AND CLASSIFIED.

...—PAGES—PARTS

...Unsettled.
...to Powers.
...Politics.
...Along the Pacific Slope.
...from the Middle West.
...Cures Defect.
...of China.
...Journeys.
...of L. A. County.
...Below Tehachepi's Top.
...in Brief: Vital Record.
...Roosevelt.
...City Hall and Courts.
...the Oil Fields.
...and Pen Points.
...the Stage.
...Society.
...and Fancies.
...and Trade.
...Shipping: Markets.
...Bryan.
...Angels Today.
...Ball.
...All Kinds.
...Stage Page.

...SUMMARY.

...Clear. Wind at 5 p.m., ...11 miles. Thermometer, ...lowest, 61 deg. Forecast: ...moderate temperature; light ...complete weather report.

...The Board of Freeholders ...of long sessions last ...members almost undid their ...weeks by engaging in ...threatened to break up the ...Works poured oil on ...and a truce was de...

...Hutton of the Superior ...the County Clerk yesterday ...his name from the ballot ...for re-election.

...Bryan spoke to 25,000 ...Park yesterday, and at ...delivered addresses. He ...Roosevelt hard on his ...methods of his campaign.

...Advisory Board discussed ways ...of obtaining more ...improvement, the City ...that the outlay in the ...will be more than a million.

...Committee here investigating ...expressed itself yes... ...to determine from the evi... ...funds for the ...

...Order of Foresters is ...a half-million-dollar hos... ...this being made pos... ...the generosity of a ...

...to be a record-breaker for liti... ...Superior Court, several big ...for trial, with a great num...

...good road boosters were ...with offers to the ...Highway Commission to take ...of the undertaking.

...CALIFORNIA. Whittier has ...of sixth-class city and will ...freeholders to form a ...one of the growing munici...

...have organized a fruit ...the product of that ...a special name. They ...to handle the next season's ...

...of absinthe arrived in ...The importation of ...will be prevented by ...the first of January.

...will today vote on the prop... ...hundred thousand dol... ...improvements on the ...a new one. The ...is in doubt, as there ...to the issue on the ...not sufficient to do the ...

...who admits killing C. H. ...a few months ago in ...insanity as a defense ...

...was run down and ...by an electric motor near ...in dodging one car he ...path of another.

...A Philadelphia corpo... ...begun condemnation pro... ...of part of the ...near Tacoma which ...jealously by James ...the suit would mean a strong competitor for the business of the Hill lines in the North.

At Bingham, Utah, where 4500 miners are out on strike, it was said yesterday that the resignation of Lacidas Skliris, an employers' agent, may serve to bring the difficulty to an end.

At a meeting of the Oakland Supervisors yesterday Supervisor Daniel Murphy created a sensation by declaring that he had been approached with an offer of a bribe relative to the proposed transfer of a saloon license at Elmhurst.

At Taylor's Flat yesterday E. L. Pullen shot and fatally wounded C. A. Kinderman, his mining partner, who had assailed Mrs. Pullen with a knife.

Two San Francisco schoolboys who used their examination papers as torches to aid them in burglarizing a safe in the office of an oil company are under arrest.

At the annual conference of the Methodist Episcopal Church, now in session at Pacific Grove, a committee was named to confer with other church committees with the object of arranging a religious exhibit at the San Francisco exposition. Appointments of ministers will be announced this morning, after which the conference will adjourn.

Three Mexicans held up an inter-California train ten miles from Calexico and slightly wounded one trainman. They got no loot.

An order was made yesterday by the General Land office canceling the claims by Thomas Lippy, the Seattle millionaire, and numerous associates, to coal lands in the Bering Sea district.

GENERAL EASTERN. Miss Mabel Hite, the actress who was thought to be dying last summer, has so far recovered that she expects to be singing in Broadway theaters soon.

Two highwaymen in a touring car held up John Popper, in New York, in the presence of a policeman and a crowd of bystanders, robbed him of $800 in cash and $1000 in checks, and made their escape.

John J. Brennan, law student of Wilkesbarre, Pa., has given up the study of his chosen profession and has started west, where, on Wednesday of this week, he will marry Miss Arcadia Bandini Scott of Santa Monica and assume charge of her estate.

A suit for $5000 on a promissory note was yesterday instituted against Gen. Daniel E. Sickles in the New York Supreme Court by the Bank of the Metropolis.

A Chicago dispatch last night reported that the Taft managers are counting on carrying New Jersey for the President.

Addressing several audiences in Pennsylvania yesterday Gov. Woodrow Wilson said the Democratic party adheres to the same principles it has advocated since 1896.

The first football fatality of the season was reported yesterday by an exclusive dispatch from Watertown, N. Y.

A statement made in New York yesterday said the capital stock of the successor to the Denver, Northwestern and Pacific Railway will be $10,000,000. Bonds to the amount of almost $7,000,000 will be issued.

A riot almost resulted yesterday when a deputy marshal and a customs guard marched Pascual Orozco, father of the rebel general, through the streets of El Paso. Orozco was followed by a gang of hooting Mexicans and the people of that city are indignant at the alleged ill-treatment accorded him.

WASHINGTON. An order was yesterday made by President Taft abolishing the fourth customs collection district of California, with headquarters at Sacramento, and consolidating it with the first district, with headquarters at San Francisco.

Maj. S. J. Boggs, chief officer of the Isthmian Canal Commission, yesterday ridiculed a statement given out by Henry Lovering, a mining engineer of Nicaragua, that ships will never pass through the big ditch.

President Taft yesterday upheld the action of the Secretary of the Interior in nullifying the order of the Indian Commissioner that religious garb shall not be worn by teachers in Indian schools.

The newspaper publicity law has been referred by President Taft to the Attorney-General for an opinion on the meaning of the words "paid subscribers," as used in the statute.

FOREIGN. One hundred and fifteen persons lost their lives yesterday when a steamer sank after a collision in the Dvina River, Russia.

Princess Marie Terese, a sister of King Alfonso of Spain, died suddenly yesterday.

A dispatch from Peking last night chronicled that the President of China had appointed Chao to be Premier. He is described as a man of iron, and his appointment is said to signify that China has turned a new front to the powers.

FINANCIAL. Increased stocks of wheat slightly depressed the price of that cereal on the Chicago Board of Trade yesterday.

On the New York stock exchange yesterday new high records for the year were established in Steel and Amalgamated.

Without End.

[redacted] MEXICO [redacted]EMBROILED.

No Spot For Peace Dove's Nest.

Chihuahua, Durango, Sinaloa Crowded With Rebels and Bandits.

Gen. Campa, Railway Destroyer, Taken by American Authorities.

Tellez to Succeed Huerta Owing to the Fears of a New Defection.

[BY A. P. NIGHT WIRE TO THE TIMES.]

WASHINGTON, Sept. 23.—While the situation on the northern border of Mexico appears less acute as the result of the dissipation of the larger rebel forces in the neighborhood of important towns, today's reports from the country at large were anything but encouraging.

Among the many points mentioned in the official dispatches, the only peaceful spot appears to be the State of Tabasco, where there have been no disturbances for the last month.

As the result of the government's success over small armies of rebels, the State of Durango, the southern part of Chihuahua and the western part of Sinaloa are reported to be full of bands of rebels and brigands. The presence of several other bands was reported near the line of the Mexican Central Railroad between Dinamita and Jimenez. Oaxaca is cut off from the north and is being besieged and it is thought conditions there are serious. Cuernavaca is isolated and there is no communication with Eastern Guerrero.

Activities of the formidable Zapatista revolutionaries are being renewed in the State of Mexico. In the capital everything is quiet, but conditions are said to be bad in such cities as Michoacan, Pueblo, Vera Cruz and Tlaxcola.

CAMPA, THE DESTROYER, IS UNDER ARREST.

[BY A. P. NIGHT WIRE TO THE TIMES.]

TUCSON (Ariz.) Sept. 23.—After a chase through Northern Sonora by Federal troops, following his raid on mining camps and the lines of the Southern Pacific Railroad, Emilio P. Campa, the rebel leader, and his staff crossed the American line south of here and now, are prisoners of the United States authorities. The identity of the rebel leader was not known until this morning when after a positive identification by Dr. Ruffo, who calls himself the Marquis of Scilla, he admitted his identity and said he was tired of fighting. Dr. Ruffo was surgeon-general for Madero in the previous revolution. Campa was captured by United States Marshal C. A. Overlock, Sheriff Nelson and a deputy, without resistance. Campa had sent two men into Tucson Saturday night to procure automobiles. The men were arrested and after questioning, they told of the location of the remainder of their party of ten.

The rebel leader declared that he was surprised by the unexpected opposition he met at the hands of the Federals under Col. Girone, who gave him a seven-hour battle at Altar. Hard pushed by the pursuing Federals and practically destitute of ammunition, he decided to seek safety in the United States with the faint hope that he might be able to get ammunition at Casas Grandes or Gila Bend, west of Tucson.

Stories that Campa got out with $300,000 as the result of his campaign of loot through Northern Sonora, are scouted by the United States authorities, who assert that the rebel chief had but $400 when arrested. His companions had about $200 each. All of the prisoners are being held pending orders from the Department of Justice.

Mexican Consul Anaya has communicated with his government with the view of having Campa extradicted on a charge of murder.

ANOTHER ULTIMATUM FROM AMBASSADOR.

[BY A. P. NIGHT WIRE TO THE TIMES.]

MEXICO CITY, Sept. 23.—United States Ambassador Wilson declared today he would not long defer definite action in the interest of W. C. Nichols, the American fruit grower now in the Tampico jail.

Gov. Matias Guerra of the State of Tamaulipas, has not replied to the United States Ambassador's demand for Nichols's removal from the jail, and Mr. Wilson today said in the event of further delay his action would be in line with the determination he announced on Saturday to secure Nichols's release from jail even if it should become necessary to land marines from the cruiser Des Moines, now in port at Tampico.

Pedro Lascurain, the Mexican Foreign Minister, has given Ambassador Wilson assurance that he will use his best efforts with the Governor of Tamaulipas and the court officials to secure an amelioration of the condition of the prisoner.

Senor Lascuraine expressed his in-

(Continued on Sixth Page.)

HIS SENSES COME BACK.

Speech and Hearing Return to Man as the Result of a Shock.

[BY DIRECT WIRE TO THE TIMES.]

VICTORIA (B. C.) Sept. 23.—[Exclusive Dispatch.] At Kamloops yesterday, Andrew Forsythe, after having been totally deaf and dumb for fourteen years, suddenly recovered both senses as the result of a shock. The good fortune of Mr. Forsythe was practically synonymous with the misadventure which cost John Edmunds his life. Edmunds had been helping himself to a ride on a C.P.R. train as it ran slowly through the city and, losing his footing, fell to death under the grinding wheels. Forsythe was one of those who rushed forward to gaze at the mangled body and in his horror he screamed. He heard his own shout, also the talk of others, and forthwith joined in the conversation, although his lips had framed no word for years. He has spoken and heard perfectly ever since.

NAVAL MEN COMPLAIN.

Embarrassed by High Cost of Provisions — Privileges Belonging to Army Cannot Be Extended.

[By Federal (Wireless) Line to The Times.]

WASHINGTON BUREAU OF THE TIMES, Sept. 23.—[Special Dispatch.] The Secretary of the Navy recently called the attention of accounting officers of the treasury to a report from the quartermaster of the marine corps on duty in the Philippine Islands that enlisted men of the navy and marine corps were complaining of the general high cost of provisions.

It was shown that officers and enlisted men of the army were allowed to purchase supplied at cost from the sales commissary of the army, but no such authority existed in the case of the navy or marine corps. Mr. Meyer was of the opinion that such a provision for the army should be extended to the officers and men of the navy and called upon the Comptroller whether or not such authority existed. The Comptroller has decided that the language in the army appropriation act provides "for sale to officers and enlisted men of the army" and extends this privilege to them alone. A similar provision was not incorporated in the naval appropriation act, and he knew of no authority in the law by which the extension of such a privilege would be legal.

The matter will most likely be brought to the attention of Congress and the necessary authority obtained.

BIT OFF HIS TONGUE.

Husband's Original Organ Is Amputated by the Sharp Teeth of His Wife.

[By Federal (Wireless) Line to The Times.]

PITTSBURGH, Sept. 23.—[Special Dispatch.] Playfully sticking out his tongue at his wife after he had escaped from her embrace, Leslie E. Mithal lof McKees Rocks lost a portion of it when the vivacious young woman leaped up and bit it. Mithall had returned from work on the second anniversary of their marriage, and his wife, in a spirit of fun, caught him about the neck and began smothering him with kisses.

BLOODLESS BATTLE.

Rebels Are Chased Into the Hills. Yaquis Burn Bridge On West Coast Line.

[BY A. P. DAY WIRE TO THE TIMES.]

DOUGLAS (Ariz.) Sept. 23.—Although Sunday passed quietly in this immediate vicinity, rebel bands resumed activities along the Southern Pacific lines in Sonora. A bloodless battle was fought ten miles south of Naco, after a band of rebels had burned a small bridge on the Sananea road. The pilot train guard was reinforced by troops from Naco and Cananea, and the rebels were chased into the hills. Traffic was resumed today.

A band of hostile Yaquis burned a bridge on the Tonichi branch of the West Coast line and a southbound train ran into it before its destruction was discovered.

A report from Empalme to Tucson reported fifty rebels under Valenzuelo approaching Fundicion, which is guarded by fifteen rurales. A part of Campa's band cut the telegraph wires at Huerta, near Carbo, Sunday, and fled eastward pursued by Col. Girone and 250 Federals.

BALLOT CASE IN COURT.

Judges Must Decide Whether or Not Layman May Legally Be a Candidate for the Bench.

[BY A. P. NIGHT WIRE TO THE TIMES.]

SAN FRANCISCO, Sept. 23.—The first legal move to prevent Miss Lucy Goode White, a newspaper woman, from becoming a candidate for the office of Superior Judge in San Francisco county was taken today when Frank Sawyer, an attorney and one of the candidates for nomination defeated at the primaries, obtained a temporary writ of prohibition restraining the election officials from placing the young woman's name on the ballot.

After her nomination Miss White took the bar examinations and did not qualify to practice law.

Sawyer claims that Miss White, not being an attorney, could not sit as a judge if elected. The case will be heard tomorrow in the Superior Court.

English Baroness Again Challenges.

Baroness De Meyer

Of England, who, once defeated in the fencing game by Mrs. W. H. Dewar of Philadelphia, has come to the front again with a new challenge to the American lady. The bout in which Mrs. Dewar defeated the Baroness took place in New York. The next one to resettle the matter of championship will take place in the Quaker city.

Bout.

BARONESS CHALLENGES AMERICAN FENCER.

[BY DIRECT WIRE TO THE TIMES.]

PHILADELPHIA, Sept. 23.—[Exclusive Dispatch.] Mrs. W. H. Dewar of this city, who became the amateur fencing champion of the world by defeating Baroness De Meyer of England last winter, has again been challenged by the Baroness. The Baroness who says that her defeat was due to her lack of knowledge of the fencing methods of America, is about to return to this country. Mrs. Dewar said she was ready and willing to meet the English champion again at any time.

The last bout between the two took place in New York, but there is a probability the next bout will be held in this city. The Baroness is the god-daughter of the late King Edward and was the Princess Olga Carraciolo. She is considered to be one of the most beautiful women in Europe and is reputed to have exquisite taste in dressing.

Her trip to this country last winter was made for the purpose of adding to her laurels the fencing title of this country. It ended quite unfortunately for her, for the only fencing match in which she appeared was the one in which she was defeated by Mrs. Dewar.

Surgery.

MAN IS GROWING FAT WITH AN APE'S STOMACH.

[BY ATLANTIC CABLE AND BY WIRELESS FROM CHICAGO TO THE TIMES.]

PARIS, Sept. 23.—A man's stomach removed and replaced with the stomach of an anthropoid ape, which is, of course, an ape very close to man in the rising scale of development.

So joyous was the recipient of the new stomach that at the first opportunity he became intoxicated. Naturally the ape had never tasted liquor and the stomach he gave was so healthy that it did not suffer by being drenched in alcohol.

This remarkable operation and restoration of the part excised, the first of its kind, was performed by Dr. Roulies, a surgeon in the hospital at Agen, seventy-three miles southeast of Bordeaux. The news of it has excited intense interest here, not only among surgeons but among those whose stomachs and consequently digestions have been ruined by disease or excess in eating and drinking.

The patient of Dr. Roulies was a farmer, 27 years old, whose stomach was worn out. With the most delicate skill and the nicest knowledge of anatomy the surgeon opened the patient's abdomen and tying the great arteries as the operation proceeded excised the useless stomach and in its place sewed the ape's stomach. After twenty-five days of treatment the cure was complete; the young farmer left the hospital and, as if to test his new stomach, went on a spree.

Dr. Roulies speaks with certainty of the benefits his new operation will confer on mankind. He will describe the operation in a communication he will present to the French Academy of Medicine.

Half-Million Building.

GREAT HOSPITAL HERE FOR THE FORESTERS.

FRANK E. HAND, Deputy Supreme Chief Ranger and organizer of the Independent Order of Foresters on the Pacific Coast, and chief ranger of Court E. G. No. 33, the Los Angeles lodge of the order, announced last night that the Independent Order of Foresters will soon build a new hospital in Los Angeles that will mean the ultimate expenditure of at least a half-million dollars.

The location of the hospital in Los Angeles will be due to the generosity of E. G. Stephenson, Supreme Chief Ranger of the order, a Detroit millionaire, who is planning the enterprise as a lasting memorial to his late wife, who died in May.

Supreme Chief Ranger Stephenson has selected Los Angeles for this memorial after a careful canvass of North America for the most suitable location.

In the new hospital will be treated free of charge all members of the order and their wives.

Plans are now being drawn for the hospital structure.

Deputy Supreme Chief Ranger Hand also announced that the Foresters are now about to purchase a tract of land comprising 100 acres, somewhere between Los Angeles and the seashore, upon which site will soon be built a home for aged members of the order. The exact location of the property will be withheld from the public for the present.

The above announcements were made last night at an open meeting of Foresters, where about 500 members of the order were gathered for fun and fraternity, and evoked tremendous enthusiasm. An interesting programme was presented, and among the speakers were Capt. W. T. Helms and G. Ray Horton.

War Paint.

STAGE SET FOR THEFT.

Plotters In Caucus At Sacramento.

Lissnerites Plan to Steal the Republican Name and Electors Today.

A Bolt by the Republicans Is Within the Range of Probabilities.

Four Other Conventions to Be Held Simultaneously in the Capital.

BY LOU GUERNSEY.

[BY DIRECT WIRE TO THE TIMES.]

SACRAMENTO, Sept. 23.—[Exclusive Dispatch.] The Republican and Bull Moose armies are today awaiting the opening of the Republican State convention with an intensity of feeling rarely equaled in political convention history in California. Scenes which have not been witnessed in this State in years will be staged in the Senate Chamber where the convention convenes at 2 p.m. tomorrow. All the accumulated bitterness between true Republican and so-called "Progressives," who propose to steal the Republican name and party machinery, will come to a head and history of lasting importance will be made.

LIVELY TIMES PROMISED.

Every indication on the eve of convention points to one of the most violent and disorderly conventions the Republican party in California has ever known. Republican leaders, whose heads have been whitened with the snows of many years' service, regard the situation as deplorable. The Bull Moosers are determined to carry out their grand larceny plans and will stop at nothing to accomplish their end.

The Taft men, led by Senator Wolf of San Francisco and Senator Wright of San Diego, are bracing themselves for the attack and will carry the fight to the last ditch. There is no chance for a compromise. The day of compromise is over. The true Republicans here say the hour to fight has struck and they are defiantly awaiting the call to battle. They will fight as they have so often fought, with their eyes on the flag and their hearts palpitating to meet victory or defeat as it pleases fortune to send either and with undaunted courage.

A DAY'S DEVELOPMENTS.

Today's developments seem to assure a bolt on the part of the Taft men either in the convention itself, through the medium of a convention within a convention, or else by walking out of the Senate chambers.

The Taft leaders are talking nothing but bolt this evening, although the figures gathered today do not indicate precisely the respective strength of the two factions. An analysis makes it obvious that the Bull Moosers have a majority of at least eighty over the real Republicans. Of the 114 delegates to the convention, ninety-seven are pledged to vote for Roosevelt electors and eight for Taft. The other nine have failed to line up with either faction. So far five of these have leaned toward the third party.

That the Johnson-Lissner machine has a very large majority in the convention no one doubts. And the programme of that majority is to seize the Republican name for the list of Roosevelt electors who have already been selected in secret caucus of the bosses.

MAY ANSWER "PRESENT."

There was a subterranean report late this evening that the Taft forces would not vote. They, according to gossip, intend to Bull-Moose the Bull Moosers, answering to their names by saying "present" and not voting," just like the so-called "Progressives" did in Chicago last June.

If this plan is followed, the Taft forces will depend on knocking the "Progressive" electors off the ticket by action in the courts. It is almost a certainty, however, that the Taft Republicans will bolt. But before they walk out, they will insist upon a roll call, which will place every member of the convention on record as favoring either Roosevelt or Taft. Then two tickets will be nominated by the separate bodies.

If the Taft forces fail to control the convention upon the first roll call, they will go against a steam roller especially designated to furnish almost limitless object lessons of the futility of their efforts. The Lissnerites are defiant tonight and planning ways and means to make the defeat of the true Republicans as humiliating as possible.

JORDAN'S PLAN.

It was reported that Secretary of State Jordan has decided to place two sets of Republican electors on the November ballot, one as "Republicans favoring Taft" and the other as "Republicans favoring Roosevelt." An official announcement to this effect is expected shortly after the conventions have completed their labors. Senator Lee C. Gates of Los Angeles and other Bull Moose leaders here declared to-

(Continued on Second Page.)

Political.

PENNSYLVANIANS HEAR PROFESSOR.

Wilson Addresses Crowds in Driving Rain.

Says Democrats Stick to Old Programme.

Declares Business Men Won't Cut Own Throats.

SCRANTON (Pa.) Sept. 23.—Through rainy Pennsylvania Gov. Woodrow Wilson rode today, campaigning as he went and addressing thousands of persons who crowded the wayside stations. He arrived here at 6:12 o'clock tonight and participated in an umbrella parade to the armory, where a big mass meeting was held.

From the moment the Democratic candidate crossed the State line there were umbrella-covered crowds to greet him.

NO ARTIFICIAL LIGHT.

It was getting toward dusk when the Governor reached Stroudsburg and as he leaned from the rail of the observation platform the brakeman removed a rear light.

"They know we don't need any artificial light," said the candidate amid laughter.

"The interesting thing to the whole country is that the great State of Pennsylvania is now showing a marked inclination to turn away from the party that has not satisfied the people and entrust its confidence to the party that is now seeking a new set of policies. The Republicans are not even satisfying themselves.

"I don't like to talk about it, because I belong to another family and it seems to me indelicate to talk about the affairs of a family I do not belong to.

FAMILY TROUBLE.

"But evidently there is some family trouble, and some part of the family has a more tender conscience than the other, and the party that has a tender conscience does not exactly know what it wants to do with it. But those of us who for sixteen years have seen exactly what was coming in the year 1912, have no doubt where we are bound for. I want to call you to witness that the Democratic party has had substantially its present programme of returning the government to the people for more than sixteen years.

"We are not doing anything new in the year 1912. What has happened is that the people are beginning to see that after all we were willing to stay out of power on the conviction that the day was coming when upon our own platform we could serve the interests of the people of the United States.

"Now, we believe there isn't any part of the country where the business interests are better understood than in Pennsylvania. But I want to remind you of this—about half the voters in the United States are Democrats and you don't suppose that inasmuch as Democrats are engaged in every kind of enterprise they are going to cut their own throats.

"One of the papers in Philadelphia said very wittily the other day that if the Democrats committed economic murder on the industries of the country they would also commit economic suicide."

NEW JERSEY FOR TAFT.

President's Managers Say He Will Carry Woodrow Wilson's Home State.

[By Federal (Wireless) Line to The Times.]

CHICAGO BUREAU OF THE TIMES, Sept. 23.—[Special Dispatch.] Republican leaders in Chicago, following a conference with Charles D. Hilles, chairman of the National Committee, today declared that "President Taft cannot possibly lose more than two Atlantic Coast States, from Maine to the District of Columbia." The two States that may possibly be lost cast a combined electoral vote of less than ten, and they are given specific attention at this time, the leaders say.

The estimate of Taft strength in the East, based on the above outline, include the State of New Jersey, which is the home of Gov. Woodrow Wilson, in the Taft column.

The Taft management today received a report from a trained observer on conditions west of the Mississippi, and that report stated emphatically that Col. Roosevelt cannot carry a State in that territory. The representative of the committee followed Roosevelt's complete initinerary throughout the West.

BAY STATE POLITICS.

JOINT PRIMARIES TODAY.

[BY A. P. NIGHT WIRE TO THE TIMES.]

BOSTON, Sept. 23.—Republicans and Democrats of Massachusetts will hold joint primaries tomorrow to select candidates for the November elections. These two parties are the only ones officially recognized by the State, but other parties can obtain places on the ballot by petition. Interest centers in the dual contest for Governor in both parties. Gov. Eugene N. Foss is opposed by District Attorney Joseph C. Pelletier of Boston in the Democratic party. In the Republican ranks former Speaker Joseph Walker and Col. Everett C. Benton are candidates.

Honesty the Best Policy.

NEW YORK, Sept. 23.—[By A. P. Day Wire.] The resignation of Theodore Roosevelt as a member of the Republican Club of the City of New York has been accepted.

On Finance Committee.

CHICAGO, Sept. 23.—[By A. P. Day Wire.] Hugh C. Wallace of Washington State has been appointed second vice-chairman of the Finance Committee of the Democratic National Committee.

DIES IN ELECTRIC CHAIR.

Boston Murderer, Who Packed Wife's Body in Trunk, Pays Extreme Penalty of Law.

[BY A. P. NIGHT WIRE TO THE TIMES.]

BOSTON, Sept. 24.—Chester S. Jordan, sentenced to death for the murder four years ago of his wife, Honorah, whose body he cut up and packed in a trunk, was executed in the electric chair at the State Prison at 12:40 o'clock.

The "Peerless Leader" supporting his candidate like a house afire.

Truth Triumphant.

THE PRESIDENT HEARS GOOD NEWS FROM HOME.

Great Initial Republican Meeting in Ohio Is Addressed by Senator Dodge, Who Arouses Unbounded Enthusiasm—Glowing Reports Received from Many States. People Resent Roosevelt's Double Dealing.

BY GEORGE G. HILL.

[BY FEDERAL (WIRELESS) LINE TO THE TIMES.]

BEVERLY (Mass.) Sept. 23.—[Special Dispatch.] The President left Beverly last night more than ever convinced that the political tide had turned in his favor and with many additional reasons for so believing. Just before he left for Washington he received a telegram from Harry Daugherty, in charge of the campaign in Ohio, telling him the opening of the campaign in his home State had been most auspicious; that the speech of Senator Lodge had made a tremendous impression and that altogether his opening of the campaign in Ohio deserved to rank in political annals with the opening made by Gov. Hughes at Youngstown four years ago.

According to the latest advices the President has received from Minnesota, not alone has Gov. Eberhart been renominated, despite the strenuous opposition of the third party, but so have Senator Nelson, Representative Stevens and other regular Republicans. The primaries have shown the hopelessness of the cause of the Bull Moose in Minnesota beyond peradventure, as well as the radical change in sentiment since the preconvention primaries were held.

DOUBLE DEALING.

Roy O. West, national committeeman from Illinois, writes the President a careful investigation conducted among the farmers shows they have had their eyes opened to the double dealing of the Roosevelt managers in connection with Canadian reciprocity.

Mr. West also reports that the farmers have been reading President Taft's veto of the second wool bill, and this has made him many votes.

CHICAGO CANVASS.

The President yesterday received the report of a carefully-conducted poll of a precinct in Chicago composed almost exclusively of the owners of small homes. The canvass of the precinct showed 55 for Taft, 33 for Wilson, 30 for Roosevelt, 22 for Debs, with 83 votes either uncommitted or not reported. A comparison of these figures with those of previous years, it is explained, shows that Debs is drawing from Wilson as many votes as Roosevelt is drawing from Taft—or that Taft gains from Wilson as many as Roosevelt draws from Taft. The canvass is regarded as another effective indication that in any event Roosevelt will run third in the national election. The Republican organization has been perfected in all sections and is working smoothly. Canvasses are now being made regularly, and they show a striking increase of Taft sentiment. There is an active organization in every county in Indiana, and all canvasses show a rapid growth of sentiment for Taft.

Reports from Michigan show there is an active organization at work there and indicate there is not the slightest question about Michigan's giving its electoral to President Taft.

WISCONSIN SENTIMENT.

Private letters asserting that there is little Roosevelt sentiment to be found in Wisconsin are confirmed from official sources. There appears to be a good deal of Wilson sentiment in that State.

Dave Mulvane of Kansas writes the President that nothing but public sentiment impelled the Roosevelt electors to abandon their purpose to steal the Republican name and emblem on the Presidential ballot, but that this act has been too late and that the insistence of the third-termers in sailing under false colors has cost them thousands of votes.

REPORTS FROM MAINE.

Reports from Maine are to the effect that Col. Fred Hale's declaration that he will have none of the third-term party, following close on the heels of the Governor-elect's repudiation of Roosevelt, has pretty effectually disposed of Roosevelt in that State, and that Maine can be counted on for a handsome regular Republican majority.

KEYSTONE STATE.

From Pennsylvania comes the report that "Flinn's man," Henry G. Wasson, has found "a growing sentiment for Taft" and that he is now convinced that "the fight is between President Taft and Col. Roosevelt, with Wilson running third." Other reports from the Keystone State declare, however, that it is Roosevelt who will run third and that both he and Wilson will be such a long way behind Taft on election day as to get the distance flag.

LODGE'S STAND.

By intimate friends the President is advised that Senator Lodge's support of Taft and the regular Republican ticket is a grievous blow to Mr. Roosevelt, almost as much so as the refusal of his son-in-law, Nick Longworth, to support him. Of course, Roosevelt regards the course of these men as instances of personal disaffection which it is hard to forgive, but he is a shrewd enough politician to appreciate that the great mass of the voters will regard the refusal of these men to support him as evidence that he, not President Taft, has changed and that he now stands for policies and principles which even his most loyal and devoted friends cannot in conscience advocate or even countenance.

THAT STANDARD CASE.

Witness Says New Jersey Company Continues to Assign Sales Territory to Its Subsidiaries.

[BY A. P. NIGHT WIRE TO THE TIMES.]

NEW YORK, Sept. 23.—The Standard Oil Company of New Jersey is still assigning sales territory to oil refineries of its former subsidiaries outside of its own territory according to testimony given today at the hearing of the Waters-Pierce-Standard Oil litigation, by Kenneth Adams, assignment clerk of the New Jersey company.

Adams was asked a series of questions by S. M. Fordyce of St. Louis, counsel for the Waters-Pierce Company, in line with the latter's contention that there is no real competition among the various Standard Oil companies.

"Do you receive stock reports of any refinery other than refineries of the Standard Oil of New Jersey?" Adams was asked.

"Not that I know of," was the reply.

"Have you assigned stations or territory to refineries outside of the territory of the New Jersey company?"

"Yes," said the witness.

George Chesebrough, secretary of four pipe line companies, formerly under control of the National Transit Company, dissolved by the United States Supreme Court decree, testified that J. A. Moffett, former president of the transit company and now a director of the Standard Oil Company of New York, named the officers of the dissolved companies when they were reorganized.

The witness said Mr. Moffett thought that "under the decree there could be the same officers for all the four companies."

Specific instances of the assignment of sales territory to refineries not owned by the New Jersey company were furnished by E. G. Barber, assistant domestic sales agent of the company, who was a witness at the afternoon session.

Barber said the sales territory at Camdem, Trenton and Phillipsburg, N. J., was assigned to refineries of the Atlantic Refining company of Pennsylvania, one of the subsidiaries of the former trust. In none of these cities did the Atlantic Refining Company compete with the New Jersey company in the sale of oil, as far as the witness knew.

AMERICAN "PRINCESS."

Samoan Natives Confer a Unique Honor on the Daughter of the Island's Governor.

[BY DIRECT WIRE TO THE TIMES.]

WASHINGTON BUREAU OF THE TIMES, Sept. 23.—[Exclusive Dispatch.] Miss Elsie Crose, daughter of Lieutenant-Commander W. U. Crose, Governor of the Samoa Islands, who is here to attend school, has been made an "American princess." Miss Crose made herself so popular with the natives of Samoa that they have conferred the title of "princess" on her, according to the ancient feudal rites of the islanders. She was notified of the honor today from Samoa.

GAMBLER SHOOTS HIMSELF.

HONOLULU, Sept. 23.—[Exclusive Dispatch.] C. Vida, a young man of respectable family, but who has for a number of years been a gambler, shot himself through the head in the Majestic Hotel this morning. No reason is known for his suicide. Vida was married four times. One of his wives committed suicide also about two years ago.

One at the Post.

ONLY TWO CANDIDATES IN PRESIDENTIAL RACE.

[BY DIRECT WIRE TO THE TIMES.]

NEW YORK BUREAU OF THE TIMES, Sept. 23.—[Exclusive Dispatch.] Joseph B. Kealing, in charge of the bureau of organization for the Chicago headquarters of the Republican National Committee, has telegraphed Charles D. Hilles, chairman of the Republican National Committee, that President Taft's contest in the West has shown great progress in the past two weeks.

"The beginning of the sixth week before election shows marked progress in the Middle West," said Kealing. "Republicans in charge in Indiana report that every county in the State is thoroughly organized and work is being vigorously pushed. Polls taken in various districts in the State show a marked increase in Taft sentiment, especially in factory and labor centers, where every man who wants work can get a job at the highest wages ever paid in this country. This fact is making the laboring man stop and think.

"Michigan Republicans are up and doing. Reliable reports indicate that Taft will easily carry the State.

"A distinct Taft organization is to be made in Wisconsin. Every county is to be thoroughly organized. Little sentiment is found there for Roosevelt and the contest has narrowed down between Taft and Wilson. Tht business men of Milwaukee and other Wisconsin citits are rallying to the support of the Republican ticket and volunteering their services to elect Taft. The prosperous condition of their business urged them to support the present administration."

Prtsident Taft will be in New York tomorrow for a conference with Mr. Hilles. He will be here about eight hours.

STAGE SET FOR THEFT.

(Continued from First Page.)

night the "Progressives" will not oppose Jordan in his movement to give loyal Republicans the chance to vote for Taft. Others will fight the plan on the ground the Roosevelt electors are pledged to support candidates of another and entirely distinct party and therefore have no legal right to be placed under the Republican column. The "Progressives," while admitting that they are not Republicans, declare they will take the case into the courts if Roosevelt electors are placed in an independent column. They frankly admit they have cut loose from the Republican party, but for some reason or other are hanging on to the name.

Whether the convention of the Taft men, or the convention of the Bull Moosers, will be the legal convention; whether both are legal or illegal, is a question that Jordan will not go into, leaving that phase for the courts to decide. But he will proceed upon the line that it is incumbent upon him to discharge his duties in such a manner as will give to all electors of the State an opportunity to go to the poles and express their wish and preference. It is certain the case will be carried to the courts by one side or the other. Tactically, the better way would be to force the Bull Moosers into court, and this is what is likely to be done.

BULL MOOSE DOUBTS.

The Bull Moosers have serious doubts of the constitutionality of the primary law; hence they are preparing for a possible upset in the courts by circulating petitions to place Roosevelt electors on the ballot.

The Taft forces have no such petition in circulation, or in prospect, and according to the Republican leaders here, the plan has been temporarily abandoned. Their attitude is that the Republican party is entitled to a place for its electors on the ballot and that the Taft electoral ticket is the only legal Republican electoral ticket. They feel confident this contention will be upheld by the courts.

CAUCUSES.

Caucuses were held tonight by the Taft men and Bull Moosers and programmes determined upon. The Bull Moosers will adopt resolutions pledging support to Roosevelt and Johnson and repudiating the Republican party in the State. Senator Wolfe will introduce a resolution in the convention endorsing Taft and Sherman and the splendid record of the administration. If the resolution is voted down, or the chairman refuses to entertain it, the Taft men will probably walk out of the hall and adopt the resolution in a convention of their own.

Strange to say Boss Lissner is not here in person to operate the Bull Moosers "Steam-Roller," but Lee Gates is on the job and will fondle the horrendous implement over the prostrate forms of the Taft followers, and along the perfect highway leading to the new Jerusalem whence all Bull Moosers are headed. The wily boss, however, will keep in constant touch with the convention via wire, and "long distance."

The Los Angeles delegation arrived here at 11 o'clock this morning and two minutes later a message was flying over the wires to Lissner to "Please wire suggestions to Sacramento Hotel." "Suggestions"—It is to laugh.

THE CHAIRMANSHIP.

In all probability, Gates will be elected chairman of the convention, although several of the northern delegates are booming Assemblyman C. C. Young of Alameda, author of the freak primary law. Young is busy lining up the northern delegates and declares he will be named. The Los Angeles delegates say they will turn to Young if he shows sufficient strength rather than participate in a fight on the convention floor. The Bull Moosers are determined to have a "harmonious" convention. These sacrosanct psalm-singers of Bull Moosia realize they have everything their own way and don't want to spill the beans by bringing about any discordant note in the proceedings.

UDELL DEFEATED.

RULING BY THE COURT.

[BY A. P. NIGHT WIRE TO THE TIMES.]

SAN FRANCISCO, Sept. 23.—Effort by Attorney Alva Udell to prevent the names of Presidential electors from being placed on the November ballot were defeated today when Superior Judge J. M. Seawell sustained the demurrer of Attorney-General Webb to Udell's petition for an injunction to restrain Secretary of State Frank Jordan from issuing certificates of nomination to the electoral candidates to be chosen tomorrow at the State convention in Sacramento. Ddell contended that because of the intention of the nominating body to vote Senatorial candidates as well as Udell contended that because of the Senatorial districts of the State, the other half of the State would be deprived of an equal vote on electors. The demurrer set forth that the complaint did not state sufficient cause of action and the decision of the court was made without comment.

WILSON DEMOCRATS.

MEAN TO RULE.

[BY A. P. NIGHT WIRE TO THE TIMES.]

SACRAMENTO (Cal.) Sept. 23.—Senator A. Caminetti of Amador was the leading candidate tonight for chairman tomorrow of the Democratic convention to nominate Presidential electors. The only names mentioned as available to run against him were those of Senator L. W. Juilliard of Santa Rosa and George Cartwright of Fresno.

Caminetti and Juilliard are both Wilson men, as opposed to the wing of the party which supported Champ Clark at Baltimore under the leadership of Theodore A. Bell.

"The only condition under which I am willing that my name should be used," said Senator Juilliard tonight, "is that it should be agreeable to both factions." He smiled and added: "And you know how likely that is."

"I'm in the fight to stay," said Senator Caminetti. "When I got here tonight the first thing I heard was that I had withdrawn. It's not true. I shall stick in the race until I am put out or defeated."

No statement from Senator Cartwright could be had. Theodore Bell was uncertain what would happen. "There will be a fight against Caminetti," he said, "but I don't know who will lead it, whether Cartwright will be the man or not. Probably the lines will not be sharply drawn until tomorrow."

At headquarters of the Woodrow Wilsow league the positive assertion was made that there would be no fight; that the opposition against Caminetti had collapsed; that Juilliard's declaration showed that he was not an aggressive candidate, and that Cartwright would withdraw, leaving no successor to pick up his challenge.

No general caucus of Democrats was held tonight. Individual districts made scattered attempts to caucus on their preference for electors, but met with indifferent success.

General belief was that the convention tomorrow would run smoothly and that the temporary organization would be made permanent as soon as effected, without friction.

"The big fight," said Theodore Bell, "will come after the convention, on the organization of the Democratic State Central Committee," and in that opinion he was supported by Democrats of all shades of belief.

OTHER SKITS BOOKED.

The Republican convention is not the only political skit to be staged here tomorrow, for the Democrats, Socialists and Prohibitionists are also to hold State conventions. What the Socialists and Prohibitionists are also no one seems to know or care, but the Democrat pow-wow promises to be a big league event. There is an interesting fight between James Phelan of San Francisco and Theodore Bell for the State leadership. Each claims he will be in the saddle when the convention adjourns, yet there is a strong probability that neither will come out winner. Phelan is backing Senator Caminetti of Ama-

(Continued on Seventh Page.)

Theaters—Amusements—Entertainments.

PANTAGES BROADWAY VAUDEVILLE—10c-20c
Quality Shows and Truthful Advertising
PANTAGES
Matinees 2:30—Nights 7
SUMMERTIME GI[RLS]
AND LINGERIE LASSIES
8 Other Big Popular Features
10c—20c—30c

MOROSCO'S BURBANK THEATER—
EVERY NIGHT THIS WEEK—THE BURBANK'S BIGGEST
Laurette Taylor and the Burbank Stock Company in J. Hartley Manners' new romantic play "Barbara"
Reappearance of the Favorite Leading Actor, FORREST STANLEY
Regular Burbank prices: Nights, 25c, 50c and 75c; Matinee THURSDAY, SATURDAY, 25c and 50c.

BELASCO THEATER—MAIN STREET, BETWEEN THIRD AND FOURTH STREETS
SECOND CROWDED WEEK OF THIS TREMENDOUS
Special Joint Starring Engagement of
Orrin Johnson and Marguerite Leslie with the Belasco Company in Charles Klein's Latest and Greatest Play The Gam[bler]
POPULAR BELASCO PRICES FOR THIS EXTRAORDINARY

HAMBURGER'S MAJESTIC THEATER—
THIRD BIG WEEK AND CROWDED ALL THE TIME
EVERY AFTERNOON AT 2:30—EVERY EVENING
The Paul J. Rainey African H[unt]
The most marvelous modern pictures the world has ever known. actual cost of $250,000.00. ALL SEATS RESERVED.

SULLIVAN & CONSIDINE VAUDEVILLE—
EMPRESS THEATER
A GENUINE VAUDEVILLE SENSATION
"The House Boat Party" ONAIP
10c-20c-30—5 Other Features—10c-20c

FISCHER'S LYCEUM THEATER—
Dick Ferris presents Sedley Brown's great Baseball Play
"The Home Plate"
With MURIEL STARR and Pennant Winning Company.
NIGHTS 8:15. Mats. 2:30 Today, Thursday, Saturday.

BROADWAY, Between 6th and 7th—
Orpheum
THE STANDARD OF
Coolest Spot in T
EDMOND HAYES & CO. "The Piano Movers."
MAUDE O'DELLE & CO. "The Hypocrites."
BOUNDING PATTERSONS. Bouncing Marvels.
ELSA RUEGGER
GRACE CAMERON
DEWITT, BURNS &
VAN BROTHERS
CESARE NESI
Symphony orchestra concerts, 2 and 8 p.m. World's News in
Every Night at 8. 10-25-50-75c; Boxes $1; Matinee at 2 DAILY.

TALLY'S NEW BROADWAY THEATER—
T. L. TALLY, Prop.
Monday—Tuesday—Wednesday
Pathe's Weekly showing pictures of CLARENCE DARROW ing the Labor Day Parade in San Francisco. Other ing a Biograph Western drama.
10c and 15c. Matinees 10c; Children 5c.

"HOME OF PROGRESSIVE VAUDEVILLE"
CENTURY VAUDEVILLE
MAIN ST. BETWEEN 5th & 6th
CENTURY SHOW

MASON OPERA HOUSE—
Broadway between First and Second.
ALL WEEK. MATINEES TOMORROW AND SATURDAY
Liebler & Co. present Louis N. Parker's
"POMANDER WALK"
WITH ALL STAR ENGLISH COMPANY
PRICES, 50c to $2.00. SPECIAL WEDNESDAY MATINEE
Coming—JAMES K. HACKETT in "The Grain of Dust."

MOZART THEATER— Grand Avenue
EXCLUSIVE FIRST RUN PICTURES
MARIE CORELLI'S "THELMA."
Specially Arranged Music.
CONTINUOUS 1 TO 5 AND 7 TO 11.

CLUNE'S GRAND THEATER—
Special two-reel, "Daughter of the Spy." Pathe Weekly.
Roshier's Show Dogs. Geo. Elwood.
Full Orchestra. Continuous from 11 to 11.

CAWSTON OSTRICH FARM—South Pasadena
Visited by 100,000 people every year and pronounced the on the Coast. South Pasadena cars. Round-trip tickets sion—at P. E. Depot or city store, 313 So. Broadway.

SEPTEMBER 24, 1912.—[PAR
Amusements—Entertainments.
BROADWAY VAUDEVILLE—10c-20
Shows and Truthful Advertisin
ANTAGE
inees 2:30—Nights 7
MERTIME Gi
LINGERIE LASSIES
Big Popular Featur
10c—20c—30c
BURBANK THEATER
"Barbara"
THEATER—MAIN STREET, BETWEEN THIRD AND FOURTH STREETS.
The Gambl
R'S MAJESTIC THEATER
J. Rainey African H
CONSIDINE VAUDEVILLE
MPRESS
THEATER
ONAIP
—5 Other Features—10c-20c-30
LYCEUM THEATER
"Plate"
Between 6th and 7th—
Coolest Spot in To
W BROADWAY THEATER
PROGRESSIVE VAUDEVILLE
CENTURY
VAUDEVILLE
RA HOUSE—
POMANDER WALK"
HEATER—Grand Avenue and S
ND THEATER—
STRICH FARM—South Pasadena

Happenings on the Pacific Slope.

Finance.

CLAIMS CANCELLED.

Millionaire Runs Uncle Sam.

in Coal Lands Suddenly Halted.

Bering District Are Called Off.

WIRE TO THE TIMES.] (Alaska) Sept. 23.—Com- of the General Land Office has ordered cancella- twelve Lippy-Davis coal the Bering River district. were located, by Mayor Cotterill of Seattle, Thomas Seattle millionaire known United States because of in golf tournaments, a former clergyman, Adolph Behrens, John Otto E. Sauter, Henry R. Charles W. Davis, A. B. of Seattle, and Cleo Davis Mahoney, deceased.

that were filed against in June, 1911, and which Dennett found were that the locations and coal lands declaratory therefor were not by the original lo- their own interest and for and benefit, but under an or understanding that, was obtained, consolida- various interests and lo- be effected for the gen- benefit of the locators use and benefit of a cor- association by themselves, formed or to be formed that no mine or mines on any of the several

-Davis claims are situated miles northeast of Ka- the Cunningham claims and are declared in the and advertising matter of Petroleum and Coal Com- of enormous value, con- as good as that of the field. The locators are all in the Alaska Petroleum Company, which was or- the stated purpose of for oil in the Katalla to which all the locators their coal claims. The Bay and Bering River Coal Company was organized by in the Alaska Petroleum Company for the purpose of the Lippy-Davis coal in this railroad was many cities in the United it is said that French cap- agreed to buy bonds of when the government filed against the coal claims and an end to the negotiations. company owns 1320 acres on Controller Bay and a right of way from Con- to the coal fields.

DESTROYS PLANTS.

Feminine Club Suffers of Many Rare Botanical

WIRE TO THE TIMES.] Sept. 23.—[Exclusive The members of the Philo- Club, a select feminine or- of this city, are highly in- the ruthless destruction of valuable plants at their new by persons unknown, and vengeance if the identity is discovered.

that spite work may connection with the botani- The culprit showed rare selecting the most valu- which fact seems to all the bad boys of that who usually have to brunt for such occurrences. choice plants were torn roots, some being thrown sidewalk and others tram- The women spent consid- and no little money in collection to adorn the their beautiful new club-

AS BURGLARS.

Papers Used by San Lads as Torches Lead to

WIRE TO THE TIMES.] FRANCISCO, Sept. 23.—[Ex- Dispatch.] That youthful bur- attend school during the they are not "burgling," carry school examination use them for torches while was proved this morn-

Kroesbsky, a 15-year-old stu- the Fairmont school, is the that proves the rule. in jail is Bert Barriff, 17 also a public school pupil. confessed today that they had the offices of the Pickthall No. 220 Fremont street, night. They tried to open it was too dark for them Kroesbsky took the class- examination paper out of his lighted it. Then the lads out of the place. dropped the half-burned paper. found it while investigat- burglary and easily traced the schoolrooms.

IN THE EAST.

Educator May Be- Superintendent of Cincinnati May Go for Conference.

WIRE TO THE TIMES.] CINCINNATI, Sept. 23.—[Exclusive That J. H. Frances of will be called here for with the school officials relative to the superin- of the local schools, which now being filled temporar- announcement made by Board today.

position was made vacant by the fact that Superintendent accepted the superintendency of (Mass.) schools a month that time the School Board been trying to get a man.

BRIDE'S UNLUCKY DAY.

Former Los Angeles Girl in Divorce Complaint Says Husband Ordered Her From Her Home.

[BY DIRECT WIRE TO THE TIMES.]

STOCKTON, Sept. 23.—[Exclusive Dispatch.] Three months a bride and then summarily ordered to leave the cozy cottage and hie away to Los Angeles, whence she came, is the experience of Mrs. Amanda Albertsen as set forth in a divorce complaint which she filed today against M. Albertsen, a local dairyman. The principal charge against the husband is that he did not show appreciation of his bride's devotion.

Friday, September 13, was an unlucky day for the young bride. It was on that day, with its double hoodoo significance, that Albertsen came home in a rage and ordered his wife, so she affirms, to pack her trunk and go to the southland. She says he threw $50 on a table for her traveling expenses and stalked out of the house. What caused his rage the plaintiff declares she is unable to say.

Mrs. Albertsen was formerly Miss Amanda Stolberg.

CUSTOMS DISTRICT ABOLISHED.

Revenue Division, with Headquarters at Sacramento, Is Consolidated with that of San Francisco.

[BY DIRECT WIRE TO THE TIMES.]

SACRAMENTO, Sept. 23.—[Exclusive Dispatch.] An order has been received from President Taft by Collector of Internal Revenue W. A. Shippee, abolishing the fourth collection district of the State of California with headquarters in Sacramento, and serving all the counties north to the Oregon line and the whole State of Nevada, with an annual business of $800,000. The order contains the information that the fourth district will be consolidated with the first district of San Francisco. The order is to take effect October 1.

No explanation accompanied the order, which was entirely unexpected. The local office was established n 1862 and has always been in a flourishing condition. Only two years ago Los Angeles county and seven others surrounding it were partitioned off from the first district of San Francisco into a separate district on the plea that the business of the San Francsco office had grown so large that it could not be efficiently handled.

The receipts of the Los Angeles district for 1911 were $1,000,000, or just $200,000 more than the Sacramento office. Sacramento is making vigorous protest against the order.

A BOY DANIEL.

San Francisco Youth, Who Wants to Be a Judge, Would Deport Wife-Beaters.

[By Federal (Wireless) Line to The Times.]

SAN FRANCISCO BUREAU OF THE TIMES, Sept. 23.—[Special Dispatch.] Action in the matter of Arthur Pohlman, charged with having battered his wife, Winifred, suffered a postponement this morning. Judge Shortall received the following note, which is self-explanatory:

"My Dear Sir: I note by an afternoon paper that a judge has been advertised for to try the case of Pohlman for wife-beating. I am a boy, 15 years old, and am anxious to be a lawyer and a judge. I thought that I might as well start now as ever. I would send a man who was so low and degraded as to beat his wife, across the bay for not less than ten years' work on the rock pile, then I would deport him. I am yours very truly, V. Wilbur Barbour, No. 250 Frederick street, corner of Downey avenue."

MONUMENT TO HUSBAND.

Widow of Agricultural Society Patron Plans a Coliseum for the State Fair Grounds.

[BY DIRECT WIRE TO THE TIMES.]

SACRAMENTO, Sept. 23.—[Exclusive Dispatch.] As a monument to the late Frank Burke, for eight years a member of the State Agricultural Society, his widow, now living in San Jose, is to erect a coliseum at the State Fair grounds in this city. According to a statement made by the widow of the former patron and friend of the California State fairs, $100,000 has been set aside by her for the purpose.

Senator B. F Bush and Charles W. Paine, directors of the society and warm friends of the State director, have been instructed by Mrs. Burke to have plans prepared for the building and as soon as the necessary permit is granted by the State, building operations will begin. It is to be a steel and concrete structure with a glass roof. For fifty years Frank Burke never missed a State Fair. He was for a number of years an exhibitor at the fair, his exhibits of blooded horses and Holstein cows taking many blue ribbons.

SICKLES IS SUED AGAIN.

Bank of the Metropolis Brings Action Against Old General to Recover on Note.

[BY DIRECT WIRE TO THE TIMES.]

NEW YORK BUREAU OF THE TIMES, Sept. 23.—[Exclusive Dispatch.] Gen. Daniel E. Sickles was today made the defendant in a new suit in the Supreme Court, in which the Bank of the Metropolis sues to recover $5000 on a promissory note.

Last spring the Lincoln Trust Company recovered judgment for more than $8000 against the general, and the Sheriff was ordered to seize the antiques and other bric-a-brac in his house at No. 23 Fifth avenue.

The day before the sale was to be held Mrs. Sickles, wife of the old general, with whom he has not lived for years, pawned her jewels in order to pay the judgment.

SHOT WIFE'S ASSAILANT.

Miner at Taylor's Flat Fatally Wounds His Partner, Believed to Have Been Insane.

[BY A. P. NIGHT WIRE TO THE TIMES.]

WEAVERVILLE (Cal.) Sept. 23.—Attracted by the cries of his wife, E. L. Pullen, a miner at Taylor's Flat, fifty miles from here, hurried to his cabin yesterday and found Mrs. Pullen defending herself against the attack of C. A. Kinderman, who was armed with a knife. Pullen shot Kinderman, who died within an hour.

Kinderman, who was Pullen's mining partner, was said to have shown symptoms of insanity.

A Coroner's inquest will be held tomorrow.

Evangelical.

CHURCH EXHIBIT FOR EXPOSITION.

Methodists Name Committee for Conference.

Two Women Selected as Evangelists.

California Appointments to Be Made Today.

[BY DIRECT WIRE TO THE TIMES.]

PACIFIC GROVE (Cal.) Sept. 23.—[Exclusive Dispatch.] Twenty-five members of the Methodist Episcopal Church of California were appointed today by the State conference now in session in this city, to direct the arrangements for an exhibition at the Panama-Pacific International Exposition. The Exhibition Commission will confer with representatives of other religious denominations to the effect that the moral and religious advancement of California be comprehensively exemplified. The commission is composed of the following:

President, Bishop E. H. Hughes, commissioners, Reverends F. D. Bovard, E. R. Dille, W. C. Evans, John Stephens, E. R. Willis, San Francisco; A. J. Hanson, G. W. White, S. D. Nutsinpiller, Oakland; W. W. Guth, G. A. Miller, San Jose; J. H. N. Williams, Berkeley; E. H. Dennett, Stockton; Laymen, C. B. Perkins, Rolla V. Watt, F. D. Parr, C. H. J. Truman, J. T. White, John Bunnecliffe, San Francisco; Dr. T. R Stratton, Oakland; D. C. Grumay, San Jose; Chauncey H. Dunn, Sacramento; Joseph F. Forderer, Alameda; H. C. Wallace, Stockton.

The conference appointed Deaconesses Alice Dangerfield and Georgena Walker as conference evangelists.

A. J. Kennedy received the sanction of the conference to his "honorable withdrawal from the Methodist Episcopal Church to enter the ministry of the Congregational Church."

Supernumerary relation was accorded to the following-named: Theodore Taylor, A. N. Sweet, F. W. Lloyd, U. I. Walker and V. H. McMurray.

W. E. Coffman of Berkeley was admitted on trial.

Appointments will be read Tuesday morning, when the conference closes.

Innocence Abroad.

YOUTH TELLS OF AUTO TRIP.

BANKER'S SON STAR WITNESS AT SAN FRANCISCO.

San Mateo Man Prosecutes Couple for Alleged Theft of Car. Boy Says He Saw Defendant Give His Mother Liquor from a Glass Wrapped in a Rag.

[By Federal (Wireless) Line to The Times.]

SAN FRANCISCO BUREAU OF THE TIMES, Sept. 23.—[Special Dispatch.] Aloysius McNamara, the 13-year-old-son of Nicholas J. McNamara, the San Mateo banker who is prosecuting Mrs. Cora Perkins and Fred Patterson for the alleged theft of an automobile, was the star witness at the trial today. Aloysius was called by Attorney Hanley for Mrs. Perkins and testified that he accompanied his mother, Mrs. Margaret I. McNamara, his brother, Mrs. Perkins, Fred Patterson and Pat Welsh on the famous trip that ended with the arrest of the accused in New York.

VACATION TRIP.

In reply to Hanley's questions he said he knew he was to go on a vacation trip with his mother and party about one week before the start, June 22, and that he had talked to his father about it during the week. He said he did not tell his father where they were going, because he did not know but promised to write to him and did write a post card from Shasta Springs.

He said his mother and Mrs. Perkins helped him to spell the words. On cross-examination by Assistant District Attorney Cunah, he said that his mother seemed more feeble on this trip than she has before at home. He told of drinks which he said Mrs. Perkins had given to his mother from a glass wrapped with a rag and said he often saw Mrs. Perkins giving Mrs. McNamara whisky to drink. He said on the trip from San Francisco to Bartletts Springs his mother kept slipping off the seat.

SAW NO DRINKS.

Mrs. Ellen Hourihan told of having nursed Mrs. McNamara on several occasions and particularly when McNamara and Gladys went to Europe. She said she considered Mrs. McNamara mentally competent and denied having seen Mrs. Perkins give her a drink at any time. Pat Welsh, the aged gardener, formely in the employ of the McNamaras, gave an outline of the route taken by the party. He said McNamara knew of the intended trip, had discussed it with him and had asked that Welsh send him a post card from time to time. Welsh said he told McNamara they were going to "The Springs," but that he did not designate which Springs, because he did not know.

CHARGE OF BRIBERY.

Oakland Supervisor Says He Was Approached in the Matter of Saloon License Transfer.

[By Federal (Wireless) Line to The Times.]

OAKLAND (Cal.) Sept. 23.—[Special Dispatch.] Charging that he had been approached with the offer of a bribe in the case of a transfer of a saloon license to James Duncan, a hotel keeper of Elmhurst, Supervisor Daniel Murphy this morning created a sensation in the session of the Board of Supervisors.

The accusation was made during the hearing of the petition by Duncan for the transfer of the saloon license of Dan Simmons to Duncan, who owns the Willows Hotel in Elmhurst.

During the course of the hearing, Supervisor Murphy suddenly rose and said he had been approached in the matter of the license.

"You're a liar," replied Duncan, from the back of the hall.

"I want to say that I cannot be approached in that way," was the only answer that Murphy made to the hotel man. The Supervisors postponed action.

CONTROLLER IS AT WORK.

PARALYTIC STROKE YIELDS.

[BY A. P. NIGHT WIRE TO THE TIMES.]

SACRAMENTO, Sept. 23.—For the first time since he sustained a paralytic stroke, several weeks ago, while on an official visit to Folsom Prison, State Controller Nye was back at his desk in the Capitol today. He expects to be at his office each day for a short while until he is entirely recovered.

WORTH MANY DEAD ONES.

Actress, Convert to Christian Science, Says When She Wants to Sing She Sings Hymns.

[BY DIRECT WIRE TO THE TIMES.]

NEW YORK BUREAU OF THE TIMES, Sept. 23.—[Exclusive Dispatch.] Mabel Hite, who was given up as dying in the summer, hopes to be back on Broadway soon singing the good old hits and some new ones. Miss Hite declares she owes her cure to Christian Science.

June 11 Miss Hite underwent an operation at a sanitarium in East Thirty-third street. A few days later it was announced she could not recover.

"When they told me at last that they could not cure me," said Miss Hite, "I took my mother's advice. I came home and got a Christian Scientist. The doctors said I had come home to die, but now I am going out on old Broadway twice a week and I hope in a short time to have put the rollers under my rolling chair for good.

"For two weeks I have been able to take my meals at the table, sitting in an invalid chair. I shall soon be all right again, and I owe my cure to Christian Science and my confidence in God, and now when I feel like singing I sing hymns."

COLORADO LAW VALID.

State Supreme Court Unanimously Holds Initiative and Referendum Statute Constitutional.

[BY A. P. NIGHT WIRE TO THE TIMES.]

DENVER, Sept. 23.—The State Supreme Court today handed down a decision declaring the Colorado initiative and referendum law constitutional.

The ruling of the court was written by Chief Justice Campbell, all the justices concurring.

The point at issue was the conceded failure of Secretary of State James B. Pearce to publish the proposed amendment in the session laws four weeks previous to the general election of 1910, when it was adopted. The Supreme Court holds that the requirement of publication four weeks before the election applies only to the legal publication in newspapers and not to the session laws.

Twenty-seven initiated and referred measures are ready for submission at the general election in November, under the upheld amendment.

BANDITS IN NEW YORK.

Thugs in Touring Car Rob Manufacturer of Large Sum in Presence of Policeman.

[BY A. P. NIGHT WIRE TO THE TIMES.]

NEW YORK, Sept. 23.—Two highwaymen in a red touring car held up John Popper, cheese manufacturer, on the street, opposite his place of business on West Seventeenth street, today and robbed him of a valise containing $800 cash and $1000 in checks.

Half a hundred pedestrians and a policeman who witnessed the hold-up pursued the automobile and were fired upon three times by the highwaymen. No one got the license number. Popper was on his way to a bank when robbed.

Any Other Tailor's
$30 SUIT
OR OVERCOAT
I'll Duplicate
For
$14
IF THE CUSTOMER DON'T PAY THE HIGH STREET RENT WHO DOES?
Giving the People the benefit of
MY THIRD FLOOR LOW RENT
and the fact that I carry a bona fide $35,000.00 stock of Foreign and Domestic Woolens to select from, has gained me the patronage of thousands of regular customers who declare that in the past they have been the victims of
THE HIGH STREET RENT TAILORS
You are invited to inspect my stock and the Fine Workmanship of my Garments, then
Judge for Yourself
I originated the Concave Shoulder, Close Fitting Collars and Never Break Fronts.
NOTE:—All the above statements are true and are not to be classed with the extravagant and untrue claims of misrepresenting advertisers.
Stewart
The SQUARE TAILOR
3rd Floor Exchange Bld. Take Elevator
Entrance 321 W. 3rd St.
OPEN EVENINGS

NEW ROADS FINANCES.

Successor to Denver, Northwestern and Pacific Has Ten Millions Capital—Seven Millions in Bonds.

[By Federal (Wireless) Line to The Times.]

NEW YORK BUREAU OF THE TIMES, Sept. 23.—[Special Dispatch.] The new company which is to be formed as successor to the Denver, Northwestern and Pacific Railway, under the reorganization plan, will have a capital stock, of $10,000,000, authorized first mortgage thirty-year, 5 per cent. bonds, $35,000,000, and second mortgage adjustment income bonds, $2,000,000.

Of the new first mortgage bonds $4,117,640 will be issued to retire the $8,000,000 Denver, Northwestern, Pacific bonds held as collateral for the $3,350,000 notes of the Denver Securities, the noteholders receiving also a sum equal to the interest upon $3,500,000 at the rate of 6 per cent.; the bonds to have their interest adjusted and graduated in favor of a period of four years. About $1,500,000 of the new bonds will go to the holders of the remaining $2,940,000 present first mortgage bonds, who will get 50 per cent. of the face value, and accrued interest adjusted and graduated for four years, this payment calling for about $1,500,000 of the new bonds.

To settle outstanding claims against the property about $200,000 new first mortgage bonds will be issued and $1,132,000 additional of the new securities will be issued at 85 for new money, the purchasers to be Newman Erb and his associates as already announced. The total of bonds used in the reorganization will thus be about $6,949,640, and the remaining part of the authorized $35,000,000 will be reserved for extensions, betterments and equipment.

MOB HOOTS OROZCO.

Near Riot Results When Aged Revolutionist Is Marched Through El Paso Streets.

[BY A. P. NIGHT WIRE TO THE TIMES.]

EL PASO (Tex.) Sept. 23.—A strong protest of press and public was raised here today regarding the treatment of Col. Pascual Orozco, father of the leader of the Mexican revolution, at the hands of the United States deputy marshal and a customs guard who marched the aged revolutionist through the streets from the station to the jail, nearly causing a riot among the hooting Mexicans who followed the prisoner.

Professional men and police have offered to testify that "the grand old man" of the revolution of Mexico was linked by handcuffs to another prisoner not of his class; that a cab was twice offered the escorting officers and refused, and that no attempt was made to quiet the insulting remarks made by hoodlums.

"My capture is merely an incident in the revolution," Col. Orozco said today. "My boy with nearly 1500 men has entered the State of Coahuila. The revolution will go on."

Col. Orozco was not arraigned today in the local Federal court. He is held on a charge of murder preferred for extradition by the Mexican Consul here, and by an old charge of arms smuggling made by the United States authorities. Juan Pedro Didapp, the revolutionary agent from Washington, D. C., arrested here, will be taken to San Antonio, Tex., for trial.

"BURKE'S Dry Gin—conspicuous for cleanness, delicacy and bouquet of flavor."

Data.

SURVEYOR LINKS GLAVIS WITH "SPECIAL INTERESTS"

[BY A. P. NIGHT WIRE TO THE TIMES.]

SACRAMENTO (Cal.) Sept. 23.—Surveyor-General Kingsbury made public today some official correspondence indicating that Louis R. Glavis of Ballinger-Pinchot fame and now Secretary of the California Conservation Commission, was acting was others in contravention of the wishes of the State administration in having 1760 acres of forest lands in California listed "special" for the Weed and the West Side Lumber companies at Washington.

Records were also produced to show that Burgess Marshall, who had been named as the California representative in the lieu lands hearing at Washington, acted as the agent of these two lumber companies at the same time he was receiving ten dollars a day from the State Conservation Commission.

The records of the controller's office also produced today show that Milton U'Ren, private secretary of Congressman Kent, also drew $200 as a special representative of the State in this matter, and he is charged by Kingsbury with assisting Glavis to thwart the policy of the State, a letter of U'Ren's to the Interior Department being cited. U'Ren's further bill for services has been held up by the Board of Control. Kingsbury wrote to Secretary of the Interior Fisher, June 17 last, saying, "The activities of Louis R. Glavis in this regard were on behalf of the lumber company in whose interest the special listings were made and not on behalf of the State of California." The investigation of the affair is being made by the Attorney-General's office and it is declared that the dismissal of Glavis from the service will be demanded.

Special Demonstration
Nemo Corsets

Just consider this a personal invitation to attend the Nemo Corset Demonstration, under the supervision of Mrs. Craig, the Factory's special representative, which is now in progress. Mrs. Craig is thoroughly well informed on the corset question, and you may come to her with your corset troubles—her experience is at your service. Make the best of such an opportunity.
—You're undoubtedly aware what a fine corset the "NEMO" is—and Mrs. Craig, who knows all about "NEMO" corsets, from the very start until the time they leave the factory, is SO enthusiastic about them. Won't you come and talk with her, and perhaps have a corset fitted? A "NEMO" model for every figure, you know. Corset Department, Second Floor.
ARTHUR LETTS
Broadway Dep't Store
Home 10571. Bdwy 4944. Broadway Cor. 4th. L.A.

The Very Cream
— of —
California's
Apple Land

$250
TO
$350
Per Acre
When we finally acquired the famous Cuddeback Ranch at Monolith, right on the Southern Pacific Railroad in the heart of the celebrated Tehachapi Fruit Belt, we determined to sell it in five-acre parcels at prices lower than any Apple Land of this rare quality in California. Nothing experimental about this land. The only difficulty lay in getting hold of the Cuddeback Ranch—and we got it. Apple and Pear men who have made fortunes in Colorado have pronounced this deep, rich soil absolutely suited to raising Jonathans, Winesaps, Roman Beauties and other varieties that make men rich. But you don't have to take their word for it. Ask the ranchers there what their land is worth. They won't sell it.
Land That Will Yield You $1000 Per Acre
This amazing profit is within the grasp of any man who will work this land properly. While your trees (costing 17 cents apiece) are maturing, you plant Currants between the rows and put $300 per acre into your pocket from them alone. If you find this hard to believe, come with us and base your decision on what you see yourself.
Take The Next Excursion
Before the end of the week, another party will go to Monolith—only five hours by train. For these excursions the fare is only $4.95, round trip. If you're genuinely interested in getting hold of land that will make you independent within a decade, let us know immediately if you wish a reservation with this next party. That gorgeous climate will double your appetite. ARE YOU COMING?
California and Arizona Land Co.
607 Delta Bldg. 426 So. Spring. F1397.

The Western Union Telegraph Co.
Wants Messengers
Boys and Young Men
With Bicycles Earn
$50 to $70 Per Month
Apply Mgr. Messenger Dept.
608 So. Spring

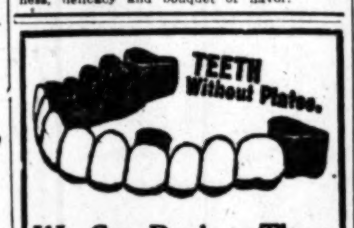

We Can Replace Them Without a Plate
The work is guaranteed to look natural, feel natural, and for masticating purposes equal to Nature's own. We make Restoration Plates, which do wonders towards restoring the mouth to its youthful lines and appearance. Our Combination Plates used where one or more teeth remain in the mouth, are self-supporting and roofless. Every facility for doing high-class dentistry is ours, and our prices are very reasonable. Each piece of work is guaranteed. Isn't that fair enough?
Office Hours:
8 to 6: Sundays 9 to 12
Dr. W. F. Huddel
Reliable Dentist
202½ S. BROADWAY, COR. SECOND.

Tested the Whole World Over
and through three generations Beecham's Pills are universally looked upon as the best preventive and corrective of disorders of the organs of digestion and elimination ever known. They give speedy relief from the headaches, sour stomach, indigestion due to biliousness or constipation.
BEECHAM'S PILLS
are no experiment. They are too well known for that; and their mild and gentle, but sure action on the bowels, liver, kidneys and stomach, too well approved.
If you are out of sorts take at once this famous remedy and you will endorse the good opinion of thousands—you will know why Beecham's Pills so deservedly
Have Unequaled Reputation
Sold everywhere, 10c., 25c. The directions with every box point out the road to health.

Big Clearance Sale
Benjamin Clothes
JAMES SMITH & CO.,
548-550 Broadway.

10c A BUTTON —$1 A RIP
Dutchess Trousers
...AT...
SILVERWOOD'S

Washington.

FISHER'S VIEW IS SUSTAINED.

Religious Garb Barred from the Indian Schools.

But Teachers Now Employed Are Not Affected.

Equities in Case Determined by the President.

[BY A. P. NIGHT WIRE TO THE TIMES.]

WASHINGTON, SEPT. 23.—Secretary Fisher's action last January in revoking the order of former Indian Commissioner Valentine, barring religious garb or insignia from government Indian schools, was upheld by President Taft, in an order made public today.

The decision of the President is that teachers now employed in Indian schools may continue to wear the garb of their religious orders; but the privilege is denied to any persons hereafter entering the service.

This ruling will enable the government to fufil its obligations, the President says, to the teachers who were taken into the government service when religious schools were taken over bodily as government institutions.

FINAL STEP.

The President's ruling is the final step in a controversy that has engaged the Interior Department with religious bodies more than a year.

Commissioner Valentine's order would have prohibited any teachers from wearing religious garb in the Indian schools after the end of the last school year.

President Taft's order, and a letter from Secretary Fisher to Mr. Valentine, which accompanies it, lay stress on the fact that Valentine issued his ruling without consulting the Secretary or the President; and while the entire subject was under investigation. Mr. Fisher's revocation of the order is now made final.

FISHER'S LETTER.

Secretary Fisher's formal letter states that the government had long left the education of the Indians to religious missionaries; and that when it finally began a systematic handling of the educational problem, it took over many of the religious schools, and brought their teachers into the government classified service.

"The transfers thus have aften been effected by the government's renting denominational schools and taking over the whole plant and the teachers as well," said President Taft.

"It appears that out of 2,000 teachers in the Indian schools there are fifty-one who wear a religious garb and who are regularly classified members of the government civil service. To direct them to give up their religious garb would necessarily cause their leaving the service because of their vows under which they have assumed the garb."

NO LEGAL PROHIBITION.

Secretary Fisher holds there is no legal prohibition against the employment of government teachers who wear religious dress; and that opinion is indorsed by the President. It is pointed out that sectarian religious instruction is not given in any of the schools now under government control.

HOW PRACTICE ORIGINATED.

The Secretary continues: "The practice of permitting teachers in the Indian schools to wear a distinctive religious garb when on duty arose naturally out of the conditions under which these schools were first established and have later been taken over by the government. The original adoption of this practice, however, was due to the more fundamental errors which the nation made in neglecting the Indians not only with respect to education but in most other respects. Nevertheless, the action thus taken has been repeated and has created equities which should now be respected so far as they can be respected with due regard to the interests of the Indians. These interests will not, in my judgement, be best promoted by abruptly and drastically separating from the Indian service teachers whom the Indians have been taught to respect and merely because these teachers wear a grab which also the Indians have been taught to respect. The real object to be attained is the elimination of sectarian religious teaching from the Indian schools.

"The objection urged against the garb is that in and of itself it constitutes sectarian teaching. I do not think that this is true in any accurate use of the word 'teaching.' What is really meant is that the wearing of the garb exerts an influence upon the pupils which is favorable to the particular religious creed or system of its wearers, and I believe the natural tendency to take advantage of the influence thus acquired in a distinctly sectarian fashion and for distinctly sectarian ends is a sufficient reason for providing against the extension of the practice and for its gradual but certain elimination. It is to the interest of the Indians that, as promptly as it can wisely be done, the issue which must constantly arise from this practice shall be removed from the field of religious or sectarian controversy and that sectarian and religious controversy shall be removed from the Indian service. This will more surely and more speedily be accomplished if we avoid arousing the resentment which the past practice of the government has made a natural result of abrupt or drastic action at this time upon this subject, even if the mistakes have not been all upon the part of the government and do not, in fact, justify such resentment."

"Greatest of These."

RECEIVED BY MR. TAFT.

CATHOLIC CHARITY WORKERS CALL ON THE PRESIDENT.

Appropriation by Congress to Suppress White Slave Traffic Advocated by One Speaker—Another Urges that Responsibilities of Motherhood Be Taught in Schools.

[BY A. P. NIGHT WIRE TO THE TIMES.]

WASHINGTON, Sept. 23.—How best to care for delinquent and dependent children and needy families was the theme of the papers and addresses at the meetings of the national conference of Catholic charities today.

The three sessions of the conference were held simultaneously during the forenoon at the Catholic University and this afternoon President Taft received the delegates at the White House and told them their presence "suggested the passage we knew from scripture, 'The greatest of these is charity.'"

Mrs. Thaddeus J. Meder, of the Catholic Woman's League of Chicago discussing "Necessary Legislation," advocated an appropriation by Congress of $500,000 for the suppression of the white slave traffic and condemned the teaching of sex hygiene in schools.

"I am a bit old-fashioned," she said, "when it comes to eugenics and I offer a prayer of thanksgiving every day that my boy has been told the story of life by his mother instead of by some disinterested schoolmarm."

Miss Mary E. Shinnick, probation officer of Cincinnati, said it is better for the State to support the home, through the Juvenile Court or some charitable State agency and keep the mother and child together, than for the home to be broken up and the children placed in a charitable institution.

She urged that widows be pensioned by the State and allowed to care for their own children, as half a dozen States already are doing.

Edwin Mulready, executive officer and secretary of the Massachusetts Probation Commission, said forty States now have systems of probation for children, while ten years ago only six States had such measures. He urged State aid for such work and said many children are in Juvenile Courts because of the misfortune of their parents or other conditions over which neither the children nor parents have any control.

Patrick Mallon, probation officer at Brooklyn said the parochial schools could be more helpful than they are if special attention were given to the education of girls regarding responsibilities of motherhood.

CENSORSHIP LAW.

President Asks for Meaning of Words "Paid Subscriber" as Used in Newspaper Statute.

[BY A. P. NIGHT WIRE TO THE TIMES.]

WASHINGTON, Sept. 23.—President Taft has referred the recently-enacted newspaper publicity law to Atty.-Gen. Wickersham for an opinion as to what construction is to be placed by the Postmaster-General upon the term "paid subscribers" and as to whether the law is to apply to publications circulated otherwise than through the United States mails.

The reference of these questions will not defer the effective date of the law—December 1. Mr. Hitchcock said today the opinion would be in hand probably in ample time to enable the Postoffice Department to give publishers before October 1 necessary blanks on which to make returns.

The American Newspaper Publishers' Association has protested to President Taft against the law. Officers of the association already have sent out to publishers and editors circular letters directing attention to the act and suggesting that steps be taken to protect the publication from what is regarded as a censorship of the press.

HIS LITTLE JOKE.

Government Experts Ridicule Statement Made by Nicaraguan That Panama Canal Will Be Failure.

[BY A. P. NIGHT WIRE TO THE TIMES.]

WASHINGTON, Sept. 23.—Government engineers familiar with the work on the Panama Canal do not regard seriously the opinion expressed by Henry Lovering, a Nicaraguan mining engineer, who is quoted as saying vessels never will pass through the canal. Mr. Lovering, who is visiting Edwin W. Trimmer, United States Consul, at Niagara Falls, is quoted also as saying "They have never struck bottom in the Culebra Cut, and it is doubtful if they ever will."

"The fact that the work is going steadily forward on the canal and that it is now planned to open it for traffic earlier than at first was deemed possible constitutes the best refutation of Mr. Lovering's assertion," said Maj. S. J. Boggs, chief of office of the Isthmian Canal Commission, today.

BOYS AS RIFLEMEN.

Acting Secretary of War Asks Governors to Co-operate in Introducing Gun Practice in Schools.

[By Federal (Wireless) Line to The Times.]

WASHINGTON BUREAU OF THE TIMES, Sept. 23.—[Special Dispatch.] Acting Secretary of War Robert Shaw Oliver has addressed a communication to the Governors of the States soliciting their co-operation with the plans of the national board in introducing and promoting rifle practice in the public schools throughout the country. Gen. Oliver's suggestion is that this work be carried on by the rifle department of the National Guard of the several States and suggests that officers of this department be invited to volunteer to help organize the clubs and act as instructors at the rifle ranges.

It is believed the throwing open of the National Guard armory ranges to the school boys will result in securing many recruits for the National Guard.

PIANO MAKERS' STRIKE.

Nearly Three Thousand Men Quit Their Jobs in the City of New York and Demand Wage Increase.

[BY A. P. NIGHT WIRE TO THE TIMES.]

NEW YORK, Sept. 23.—Nearly 3000, or about a third, of the piano makers in the city, according to their representatives, struck today to enforce demands for a 15 per cent. increase in wages. Some houses were forced to suspend work.

Members of the Piano Manufacturers' Association said the strike was not important enough to call for action by their organization. They declared the men were making from $25 to $30 a week.

CUPID VERSUS BLACKSTONE.

Wilkesbarre Man Gives Up Study of the Law to Wed a Santa Monica Heiress.

[BY DIRECT WIRE TO THE TIMES.]

WILKESBARRE (Pa.) Sept. 23.—[Exclusive Dispatch.] Instead of going back to the study of law at Fordham College, John J. Brennan of this city, has gone West to become the husband on Wednesday of this week of Miss Arcadia Bandina Scott of Santa Monica, Cal., a rich heiress, and to act as guardian of her $22,000,000 estate.

Miss Scott's ancestors settled in California 200 years ago. When very young Miss Scott was adopted by Mrs. Arcadia Bandina de Baker, with whom she lived. When the aunt died last week her $22,000,000 estate became the property of the niece. Miss Scott became acquainted with Mrs. George J. Stegmaier of this city when Mrs. Stegmaier visited Los Angeles. The young heiress came here to visit the Stegmaiers and became acquainted with Brennan, a student at Fordham. It was a case of love at first sight. She returned home, Brennan followed and the engagement was announced.

BACK FROM EUROPE.

BOSTON, Sept. 23.—[Exclusive Dispatch.] Among the passengers arriving today on White Star liner Canopic from Naples, were Dr. J. H. McBride, Mrs. McBride and Miss Emily McBride of Los Angeles, returning from a summer's tour of the continent. A number of noted opera singers, all members of the Boston Opera Company, were also passengers.

ALWAYS SOMETHING GOING ON.

CAMBRIDGE (Mass.) Sept. 23.—[By A. P. Day Wire.] A device just installed in the laboratories of the Harvard medical school is designed to enable a physician to keep in touch with a patient's pulse by telephone or telegraph.

China Wants Recognition.

NEW YORK, Sept. 23.—[By A. P. Day Wire.] The China Association of America, which numbers among its officers many prominent men, addressed to President Taft today an open letter appealing for prompt recognition of the new Chinese republic.

Enrollment Not Necessary

for The Times Booklovers' Contest, and you need not be a subscriber to enter.

PITH OF THE DAY'S NEWS FROM THE MIDDLE WEST.

[BY DIRECT WIRE TO THE TIMES.]

CHICAGO BUREAU OF THE TIMES, Sept. 23.—[Exclusive Dispatch.] Tonight's weather map shows slightly higher temperatures throughout the Middle West and Northwest, but the nights continue cold with plenty of frost west of the Mississippi. Chicago enjoyed another perfect day, but rain is promised for tomorrow, followed by colder weather but not cold enough to produce frost. An east wind at eight miles an hour brought cool breezes off the lake all the day. The maximum temperature today was 70 deg. and the minimum 57 deg., or three deg. warmer than Cincinnati. Other temperatures:

	Max.	Min.
Alpena	66	46
Bismarck	48	44
Cairo	72	54
Cheyenne	60	42
Cincinnati	72	54
Cleveland	64	56
Concordia	78	56
Davenport	78	52
Denver	68	46
Des Moines	76	46
Detroit	66	48
Devil's Lake	50	42
Dodge City	78	48
Dubuque	76	48
Duluth	56	42
Escanaba	60	42
Grand Rapids	70	46
Green Bay	70	48
Helena	40	36
Huron	70	46
Indianapolis	72	50
Kansas City	76	56
Marquette	62	46
Memphis	74	56
Milwaukee	66	52
Omaha	78	50
St. Louis	77	54
St. Paul	70	44
Sault Ste. Marie	62	42
Springfield, Ill.	74	50
Springfield, Mo.	72	50
Wichita	76	52

AUTO TIRES FROM WHISKY.

[BY A. P. DAY WIRE TO THE TIMES.]

CHICAGO, Sept. 23.—Emperor William of Germany rides in an automobile, the tires of which are made from whisky, according to Dr. H. A. Bernson, head of the chemistry department of Heidelberg University, who, with 300 other scientists, is in Chicago to attend the eighth annual international congress of applied chemistry. He says rubber has been made from whisky for several years at several experimental laboratories in Germany and recently a set of automobile tires made from the alcoholic beverage were presented to Emperor William, and that he is now using them on one of his private automobiles. According to Dr. Bernson, the process of manufacturing is quite intricate. By special processes of fermentation the scientists increase the amount of fusel oil in whisky, then extract the oil and use it in place of the raw gum that is tapped from rubber trees.

KILLS ACTRESS AND HIMSELF.

[BY A. P. DAY WIRE TO THE TIMES.]

VINCENNES (Ind.) Sept. 23.—Lucille May, aged 17, ingenue with a stock company playing at a local theater, was shot and killed yesterday by Thomas H. Davis, a jealous suitor, who then attempted to shoot himself, but the cartridge jammed. A few hours after Davis was placed in jail, his body was found hanging from a bar, suspended by a towel. He had no connection with the stock company. Davis told the police his home was London, Eng., and that he was ex-middleweight champion, having fought under the name of Harry Hector. He was 36 years old. Among his effects were several unmailed letters, containing in all $1200. The letters were addressed to his wife, Mrs. T. H. Davis of Bridgeville, Pa., and told of his plans to kill Miss May and himself.

SWAP HAIR FOR VOTES.

[By Federal (Wireless) Line to The Times.]

TOPEKA (Kas) Sept. 23.—[Special Dispatch.] The woman vote-chasers of Kansas are swapping hair and hair tonic for votes. The women who are leading the Kansas Equal Suffrage battle are reaching out for the bald-headed men. "If we can make hair grow on every bald-headed man in Kansas before the fifth of November we will win the battle for the ballot and for justice," said Mrs. Lila Day Monroe, leading Suffragist of Topeka.

Superb Routes of Travel.

GO EAST through the GREAT NORTHWEST
SEE Glacier National Park
GREAT NORTHERN RAILWAY
UNCLE SAM'S NEW PLAYGROUND
Magnificent Scenery--Superb Service
Optional Rail or Ocean Route to Portland or Seattle. IT COSTS NO MORE
Get illustrated booklet and full information from J. W. Phalon, T.F. & P. Agt., Great Northern Ry., 606 South Spring Street. Telephones—Bdwy. 1316—Home F1366.

ALL RATES INCLUDE BERTH AND MEALS.
The San Francisco and Portland S. S. Co.
Steamships Beaver-Bear-Rose City
Passenger License 536 542 401.
NEWEST MODERN COASTWISE STEAMERS.
For San Francisco, Astoria, Portland. Sailings: September 20, 25, 30; October 5, 10, 15, 20, 25, 30. $8.35 and $7.35 First Class. $5.35 Second Class, SAN FRANCISCO. Excursion Rates to All Eastern Points.
Pacific Mail Steamship Co.
S. S. Manchuria, S. S. Mongolia, S. S. Korea, S. S. Siberia. For Honolulu, Japan, China, Manila and Around the World Tours.
PANAMA LINE—SEE THE CANAL—LOW EXCURSION RATES.
Steamer CITY OF PARA, Passenger License 71, October 2nd. For South America and New York. Steamers from San Francisco, for Mexico, Central America, Panama and New York, 3rd, 13th and 23rd of each month.
A. OTTINGER, Gen'l. Agt. C. G. KRUEGER, Dist. Pass. Agt.
Phones—Home A3751, Sunset Main 1901. 517 South Spring St.
San Pedro Office, Fifth and Beacon Sts.

NO EXTRA CHARGE FOR BERTH OR MEALS.
Steamships GOVERNOR, carrying 656 passengers. PRESIDENT, carrying 656 passengers.
SAILING THURSDAYS
San Francisco $8.35 1st class. $5.35 3d class. Seattle or Tacoma $19.35 1st class. $15.35 3d class.
Steamship Queen carrying 371 passengers.
SAILING SUNDAYS
San Francisco $7.35 1st class $5.35 3d class Seattle or Tacoma $25.85 1st class $15.35 3d class
Through tickets to all points in United States or Canada via San Francisco, Seattle, Victoria or Vancouver.
San Diego Daylight Excursions every Wednesday and Saturday morning, $2.50 one way.
Finest of Service. Large Modern Steamers.
Ticket Office, 540 So. Spring St. Phones—Home A3333, Main 47.

3 DAYS—CHICAGO--ST. LOUIS
2 DAYS—DENVER—OMAHA
H. O. Wilson, Gen. Agt., 120 West Sixth

City Restaurants.

HEAR THE SEXTETTE FROM LUCIA
At LEVY'S CAFE
All This Week Music You Love to Hear.
MR. and MRS. KELLER from the Carleton Opera Co.
MISS BESSIE LYONS from the Chocolate Soldier Co.
MISS McCLELLAND from Tait's in San Francisco.
MR. RAYMOND from New York City.
Hear Them While You Dine.
THIRD AT MAIN

He'll Sing for You Pench, Comedian, CAFE BRISTOL, Spring and Fourth.

WORK OF ANARCHISTS.

Colorado Striking Miners Fire on Deputies When Latter Refuse to Surrender Non-Union Workman.

[BY A. P. DAY WIRE TO THE TIMES.]

LOUISVILLE (Colo.) Sept. 23.—An armed mob of more than a hundred striking miners of the Louisville and La Fayette districts appeared yesterday at the Brooks mine of the Brooks-Harrison company and demanded that a non-union man be delivered up to their vengeance. On being refused, they threatened to destroy the plant and kill the forty non-union miners it protected, backing up their threat with a fusillade of shots.

Sheriff Capp of Boulder county, arriving with a few deputies, was fired upon and forced to seek shelter.

The rumor of a large body of deputies approaching finally dispersed the mob. No one was wounded.

Sheriff Capp and mine officials have decided to send a committee to Gov. John F. Shafroth to secure State troops.

MILLION-DOLLAR SUIT.

Case in Which Leslie M. Shaw Figures Prominently, Comes Before Washington State Supreme Court.

[BY A. P. DAY WIRE TO THE TIMES.]

OLYMPIA (Wash.) Sept. 23.—Acting Chief Justice Wallace Mount of the State Supreme Court issued an injunction today restraining the Superior Court of King county from proceeding with the trial of the million-dollar damage suit of James A. Moore versus the Metropolitan Trust Company of New York, until the entire Supreme Court can pass upon Moore's application for a permanent restraining order.

This is the case in which the Metropolitan company accuses Leslie M. Shaw, former Secretary of the Treasury, of acting as Moore's agent, for pay, in misrepresenting the condition of the Western Steel Corporation, that afterward went into bankruptcy.

The suit was brought by Moore in Jefferson county, Washington, but the King county court assumed jurisdiction because the offices of the Western Steel Corporation were in Seattle. Moore seeks to have the case tried at Port Townsend, near which city the steel corporation plant is situated.

RIOTOUS SCHOOLBOYS.

New York Police Reserves Are Called Out to Quell Mob of Lawless Youngsters.

[BY A. P. DAY WIRE TO THE TIMES.]

NEW YORK, Sept. 23.—Police reserves were called out today to quell a riot of 1500 public schoolboys who took this means of protesting against the transfer of their principals. Pupils of two schools were involved and for a short time they smashed windows, routed the janitors with showers of vegetables and terrorized the neighborhood. The youngsters paraded the streets and prevented the children who did not join them, from entering the school building.

Persons troubled with partial paralysis are often very much benefited by massaging the affected parts thoroughly when applying Chamberlain's Liniment. This liniment also relieves rheumatic pains.—[Adv.

"BURKE'S Dry Gin—second to none, demanded everywhere by connoisseurs."

San Francisco Hotels.

HOTEL STEWART San Francisco
Geary St., above Union Square.
European Plan $1.50 a day up
American Plan $3.00 a day up
New steel and brick structure.
Every comfort and convenience.
A high class hotel at very moderate rates. In the center of theater and retail district. On car lines transferring to all parts of city. Electric omnibus meets all trains and steamers.
Hotel Stewart

HOTEL ST. JAMES
Van Ness Ave. near McAllister, SAN FRANCISCO.
Highest class family hotel in the West at reasonable rates. $20,000 spent in improvements. Beautiful lobby, 3000 sq. ft.; cafe and cafeteria in connection. Take No. 5 McAllister St. car at Market St., or cab at our expense.
Rates 75c day, $3.00 week up.
EDWIN SELIG, Prop.

HOTEL TURPIN
Newest and Most Popular Commercial Hotel
17 Powell St., at Market, SAN FRANCISCO, CAL.
Six stories of solid comfort; 19 first-class eating houses within 1 block. Rates $1, $1.50 to $4 per day; 225 rooms; not a dark room in the house.
F. L. & A. W. TURPIN, Props. & Mgrs.
Reinforced Concrete Building.

City Restaurants.

Lunch and Dine at Jahnke's
First and Spring
Always noted for their fine cooking and first-class service

Los Angeles Hotels.

SPECIAL SUMMER RATES AT
Hotel Mount Washington
Until October 1st, 10 days for $20, including fare and delightful ride on incline cars. Elevation 1000 feet. Splendid tennis court, music and frequent dancing parties. Accessible in 25 minutes by Garvanza and South Pasadena cars. 'Phones 31327; East 3567. Write or phone for illustrated booklet.
L. M. WOODWARD, Manager.

HE STAYED OUT LATE.

And When He Got Home He Found His Sad Wife Had Committed Suicide by Inhaling Gas.

[By Federal (Wireless) Line to The Times.]

CHICAGO BUREAU OF THE TIMES, Sept. 23.—[Special Dispatch.] Mrs. Gertrude Johnson, 20 years of age, and a bride of six months, committed suicide by inhaling gas at No. 1712 Burlingame street, when her husband failed to return home.

"I stayed out until 3 a.m. Sunday and my wife was so depressed that she killed herself," said her husband, William Johnson, when informed by the police.

THE TIMES
FREE INFORMATION BUREAU
617-619 South Spring Street
ADVERTISING COPY AND SUBSCRIPTIONS RECEIVED.
THE TIMES FREE INFORMATION AND RESORT BUREAU is for the use and benefit of persons seeking interesting routes of travel, desirable hotels and recreation and recuperation at the seashore or in the mountains.
Particulars are furnished by competent attendants and by correspondence to the general public regarding rates and attractions of railroad and steamship lines, hotels, pleasure and health resorts. Photographs, descriptive circulars and transportation literature are kept on hand for inspection and distribution. Times readers can obtain in a few minutes without the delay incident to writing for it, all the information needed for a safe and enjoyable journey or vacation. This service is absolutely free.
PERSONS CONTEMPLATING VISITING LOS ANGELES ARE PRIVILEGED TO HAVE THEIR MAIL ADDRESSED TO THIS BUREAU.

Resorts.

Santa Catalina Island
S. S. Cabrillo, capacity 850 passengers. Leaves San Pedro 10:00 a.m. daily.
FISHING IS GOOD for YELLOWTAIL, LEAPING TUNA AND THE GIANT SWORD FISH
European Plan--HOTEL METROPOLE--Excellent
Banning Co., Agts., 104 Pacific Elect. Bldg.

Hotel Del Monte
The Southern Pacific Company sells tickets between San Francisco and Los Angeles with ten-day stopover privilege at
Beautiful Del Monte
$14.90
Do not miss this chance to see and enjoy THE MOST FAMOUS RESORT AND GOLF LINKS IN AMERICA. Del Monte Rates. American plan only $4.00 per day up.
PACIFIC GROVE HOTEL
Under same management and close to Del Monte. Guests entitled to all Del Monte privileges.
Pacific Grove Rates, American plan only $2.50 per day up.
Hotel Del Monte Del Monte, California

New Arlington Hotel
Santa Barbara
Absolutely Fireproof—Tourists' Headquarters
All Outside Rooms—Private Lavatories With Rooms—Perpetual May Climate
E. P. DUNN, Lessee

RADIUM SULPHUR SPRINGS—
TAKE BATHS IN LIQUID SUNSHINE. NATURAL MINERAL WATER SPARKLES AND FOAMS LIKE CHAMPAGNE.
natural curative mineral water. It purifies blood, keeps you young, your whole body. HOT BATHS cure Rheumatism, Colds, Poor Circulation, betes, Stomach, Liver, Kidneys, Bladder, Blood, Bright's, Nervous Makes skin velvety, stops hair falling out. Physician in charge. delivered. Melrose ave. cars on W. 7th st. direct to springs.

ARROWHEAD Hot Springs
The most wonderful, hottest and most curative springs. Tested by Prof. Gilbert E. Bailey, and found. The natural steam caves are a marvel. Arrowhead. Visit this wonderful place on the mountain side, fine hotel and bath house. Home-grown vegetables. Dairy and chicken ranch. and out-door swimming pool. Write or phone.

The Hotel Hollywood
The only resort hotel within the city limits, 25 minutes from Broadway. Midway between City and Sea. Country life and City conveniences. Ocean breezes and mountain scenery. Home 57011; Holly 94. Los Angeles, Cal.

Beverly Hills Hotel
Mountain air and mountain scenery. Ocean air and ocean scenery. Sleeping Porches. You are within 30 minutes of the center of Los Angeles by car or motor. Home 56802; Sunset Hollywood 4. BEVERLY HILLS CAL.

Wheeler's Hot Mineral Springs and Wheeler's Cold Springs
HUNTING, FISHING, SPORTS AND THE NATURAL HOT MINERAL BATHS. EXPERT ATTENDANTS. WRITE MANAGER

Forest Home A mile high. Accessible by auto. Bernardino peaks. A rushing stream. U. S. P. O., store, phone, etc. Everything required for comfort light housekeeping. Finest resort and dining hall in Southern California. respond. For information—Times, all Santa Fe agents and circular, or phone Forest Home via Redlands.

Oakglen Lodge 5000 Feet Elevation
Full information with the South Spring St. Or, address ford, 315 West Cypress Ave., Redlands, Cal. Phone Redlands Exchange.

Ye ALPINE TAVERN Hotel and Cottages Mt. Lowe.
Remodeled and refurnished. Private baths and modern conveniences. up. Meals a la carte at reasonable prices. No consumptives. Electric Information Bureau, 6th and Main. Sunset Main 8900.

Camp Rincon West Fork San Gabriel Canyon. Daily Stage. ber is a fine month in the mountains. Court. Boarding or Housekeeping. Both phones. For folder, address Times Bureau, 617-619 So. Spring; Peck-Judah Co., 622 So. Spring; H. W. Briggs, Manager, Azusa, Cal.

Week End AT FAMOUS FIREPROOF HOTEL VIRGINIA
Long Beach. "The Center of All Attractions."
CARL STANLEY, Manager.

MT. WILSON HOTEL and STRAIN'S CAMP
6000 Elevation. California's unique mountain resort. AUTOMOBILE Pasadena daily, 2 p.m. Make your reservation early. tile Place. Phones: F4563, Bdwy. 1643, or 55 Pasadena. F. B. Ross, Manager.

Los Angeles Hotels.

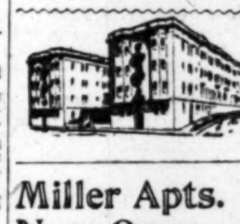

Huntley Apartments
1207 WEST THIRD STREET
Ten minutes' walk from Third and Crown Hill car line. New concrete four and five-room housekeeping apartments, two cement tennis courts.

Miller Apts. Now Open
1116 SO. FLOWER ST. New, strictly furnished, large outside rooms, large lobby and assembly room. from business center. Rates $10 up.

The Elyria Apartments
Strictly modern, beautifully furnished apartments. Elegant, large distance. Direct phones. Steam heat and get rates. J. P. TRANSUE, 1233 Trenton St., near Pico.

EL PALACIO HOTEL
Beautifully situated in most convenient part of city. Best service. Rooms single and en suite. 406 Court St. Phone F4124. Take Court

Golden Apartments
mense lobbies and public parlors, elevator, garage, magnificent Seventh street. Broadway 2004; 60049. LOWEST RATES.

Life's Seamy Side.

[GIR]L'S DREAM [C]URES DEFECT.

[...] Shows Fatal Error in Indictments.

[...] Educator Held Under Fifteen Charges.

[...] Aggregate as Many Thousand Dollars.

[BY] NIGHT WIRE TO THE TIMES.]

[...] (Ill.) Sept. 23.—Fifteen [...] against Newton C. [...], former head of the schools [...], were returned this after[noon by] the grand jury. The true [bills charge] forgery, an embezzlement [...] which it was said the evidence [...] become outlawed. [...] having [...] Worthington fixed the bond at [...] each, or a total of $12,000. [A] woman's dream last night [led] to an investigation, which [disclosed] a serious error in the in[dictments] as drawn by the State's At[torney's] office. But for the dream [the] bills would have been faulty [and Dou]gherty would have been ab[solved] from guilt under the greater [part] of them.

[Miss] Lillian Adams, private secre[tary to] State Attorney Scholes, was [the] woman who had the dream. [For sever]al days she has been direct[ing a corps] of assistants in the com[pleting] of the blank indictments and [last night] she dreamed that the in[dictments] were faulty.

[On] her arrival at her office to[day she e]agerly read them and found [in sev]eral of them the final [words] had been omitted, the words "[...] the form of law prescribed," [havin]g been overlooked. She in[formed] the State's Attorney and the [error was] rectified.

[DI]SMISSES INDICTMENTS.

[KANSA]S CITY MAN VINDICATED.

[BY A. P.] NIGHT WIRE TO THE TIMES.]

[KANSA]S CITY (Mo.) Sept. 23.—[Indictments] against J. J. Swofford, [vice-]president of a wholesale dry-[goods c]ompany here, charging use of [the mai]ls to defraud, were dismissed [today u]pon the order of William R. [Harr, act]ing for Atty.-Gen. Wicker[sham]. The indictments charged that [Swo]fford had sold through the [mails $]200,000 worth of unindorsed [...]. The order dismissing them [said the] Department of Justice was [satisfie]d the indictments were based [on a mis]conception of the facts.

[FEU]DERS ARRAIGNED.

[Arra]ngements Completed for Trials [of] Last Two Members of Virginia [Allen] House Gang.

[BY A. P.] NIGHT WIRE TO THE TIMES.]

[WYTHE]VILLE (Va.) Sept. 23.—Sid[na] Allen and Wesley Edwards, the mountain gun men who were captured in Des Moines, were arraigned here today in the same courtroom where on March 14 five lives were snuffed out in a shooting affray, of which they are alleged to have been the ringleaders.

By consent of both sides their trials were transferred to Wytheville, where two of their clan were sentenced to die and others got long-term sentences. Edwards will be tried first, beginning October 28, for the murder of Commonwealth Attorney Foster. Allen will be tried later for the murder of Judge Massie.

ARRESTED IN MILWAUKEE.

Alleged Leader of Notorious Gang, After Hiding in Los Angeles, Nabbed by Police.

[BY DIRECT WIRE TO THE TIMES.]

MILWAUKEE, Sept. 23.—[Exclusive Dispatch.] In the arrest of George Temke the police say they have captured the leader of the notorious "Bloody Sixty-Four" gang.

Temke was arrested last night on a warrant issued over a year ago, and is charged with assault with intent to do great bodily harm. He is alleged to have been the ringleader of the gang of toughs that shot Deputy Sheriff Walter Ramstack August 22, 1911.

Some of those arrested implicated Temke as the leader, but Temke left the city, going to Los Angeles, Cal., where he has been hiding. He returned last week and was recognized while riding on a trolley car.

ACTS LIKE A MANIAC.

School Teacher Who Turned Society Burglar Raves in Court and May be Sent to Asylum.

[By Federal (Wireless) Line to The Times.]

CHICAGO BUREAU OF THE TIMES, Sept. 23.—[Special Dispatch.] Jacob Foy Guthrie, the school teacher who turned society burglar and was captured after he had looted scores of wealthy homes and thousands of dollars' worth of property, underwent a metamorphosis when he entered court today and to all appearances became a maniac.

In the "bull pen" he hurled a cuspidor at the head of a bailiff, but when he walked into court and saw a score of society women victims, he became unmanageable. He barked like a dog, kicked over chairs and created a general disorder until two husky court officers seized him. Tall and emaciated, his white bony hands hanging inertly at his sides and his ashy face twisted and distorted, the once smiling and handsome school teacher loomed between two guards.

Once he broke from the grasp of his captors and went through the motions of choking a person. Finally, when he became violent again, Judge Cooper ordered him removed to his cell pending an inquiry into his sanity.

Couple Plead Not Guilty.

COLFAX (Wash.) Sept. 23.—[By A. P. Day Wire.] George Wesley Brown, known as Wesley Brownell, and his wife, Winnie, pleaded not guilty today to the charge of first-degree murder for the killing of Albert Neeves, father of Mrs. Brown. Judge Neill of the Superior Court set the trial for October 14.

Lux Orientalis.

[LI]GHT FROM THE EAST ON THE LIVING ISSUES.

[NEW] YORK BUREAU OF THE [TIMES], Sept. 23.—[Special Dis[patch.] The following editorial [comment] on topics of the hour are [found] in eastern papers:

THE RED FLAG.

[VIEW] OF THE PUBLIC.

[Phila]delphia Press, Sept. 23:] New [York's] police force has just been re[minded] that it is not a crime for a [Socialist] or anybody else to carry a red [flag wh]en they parade.

[The] sympathy of the casual ob[server wi]ll be with the policeman who [took] the red flag rather than [with the] authorities who rebuked [him. T]he red as it was displayed on [that occ]asion stood for defiance of the [law. It] was flaunted because it signi[fied defi]ance of the law and it was [because] of that defiance which [impelle]d the policeman to act as he [did. It] may not be lawful to dis[criminate] between colors in flags just [because] they are colors. But only a [person] of the most besotted type will [deny] that that offers excuse for in[citing] disorder and a red flag dis[played] as this red flag was displayed [in New] York and as it has been dis[played on] many occasions in many [other] places before was an incitement [to dis]order and nothing else.

[VIC]TORY OF THE PEOPLE.

[L]AWYERS AND JURISTS.

[Wa]shington Post, Sept. 23:] The [people] of San Francisco for some rea[son or] other that is not quite clear, [are ver]y much disturbed because Miss [Annette] Abbott White, the first woman in [Califor]nia to receive a judicial [appointment], has failed to pass her bar [examination].

[What] nonsense it is to argue that [Miss] White should be a lawyer in [order] to take her place on the bench. [Are] the people back of her? Did [she] receive the approval of the [majority] of voters who, we are told, [elected h]er? What does it matter that [she does] not know enough law to pass [a bar] examination?

[Hidebound] reactionaries may say that [Miss] White, not knowing enough law [to pass] an ordinary bar examination, [could] not make a very good judge. [Is it] not such a sneer an indict[ment] of the people? Let the people [have their] say; let the primaries, the [referendu]m and recall flourish and if [the peo]ple take to putting architects [on the] bench and electing lawyers to [places] now held by doctors, it simply [will be] proof that the "bosses" are [no lon]ger running this great country [...].

[MENA]CING TO HUMAN LIFE.

[QUES]TION OF SANITATION.

[Balti]more American, Sept. 23:] [People] are not prone to take too [serious]ly some of the statements [attribute]d to the real highbrow in these [...] busy days. So much comes [from] the investigators that can fairly [be clas]sed as the most arrant non[sense] the people have learned to [weigh] such statements very carefully [before] pinning their faith to them. [But] some of these announcements [deserve] a study and in that class [may fa]irly be placed a declaration by [Prof. I]rving Fisher of Yale, vice-president of the National Conservation Congress, which will soon hold its annual meeting in Indiaapolis. This Yale philosopher is responsible for the statement that there is a waste of 15 years in average human life in this country, owing to unsanitary modes of living and that this waste can be prevented, thus to all practical purposes adding fifteen years to human life.

Just what the professor means by unsanitary modes of living is a trifle uncertain but the tendency of the times is toward more sanitary conditions, greater care of the health, better habits and well regulated lives.

WARS OF THE FUTURE.

USE OF AEROPLANES.

[New York Sun, Sept. 23:] Whatever the true explanation of the abrupt abandonment of the British army maneuvers may be, it is undeniable that the aeroplane makes it harder than ever to play the war game satisfactorily.

There can hardly be any secret of strength and organization or any advantage or handicap of position which an aviator with powerful binoculars cannot detect in a war game.

If aeroplanes in actual warfare are going to keep armies apart except at night, aggressive war in the air becomes imperative. Each flying machine must have its light gun and a supply of shells, or other explosives to destroy the enemy's scouts and until the aerial conflict is over operations on the earth below are not likely to be decisive.

HARNESSING THE PRESS.

CONGRESS EXCORIATED.

[New York Herald, Sept. 23:] A crack-brained Congress has placed the country in a thorough muddle regarding the clause in the postal appropriation bill requiring "publicity" of the private concerns of newspapers. The measure is a meddlesome, inquisitive, Socialistic and unconstitutional attempt to bring newspapers under control of the government just as the railroads are now under their control.

Postmaster-General Hitchcock has halted the whole crazy proceeding while he takes advice of the Attorney-General. A wise step.

JOHNSON'S ERROR.

HE WANTS PRIVACY.

[New York Times, Sept. 23:] Hiram Johnson has made the mistake the second fiddle so often makes of thinking that he is playing the leading score. For example when he was in Indiana the other day he "got cloudy" because the hospitable people of Indianapolis, much given to old-fashioned ways, asked him to ride in an interurban car while they were showing him off.

Hiram objected to the interurban car because he wanted "privacy," which shows how ill-adapted he is to the demands of the present wild goose chase on which he is engaged. Manifestly, he is not the man to run on the ticket with the Bull Moose.

The idea of "privacy" in a contest like this, when everything and everybody must be open and above board, excepting, of course, certain correspondence, is queer.

Hiram was not cut out for this sort of work.

You cannot afford to do without it—you will tone up your whole system by taking, in the morning,

Hunyadi Janos Water

Natural Laxative

Quickly Relieves CONSTIPATION

Labor.

TALK OF PEACE HEARD IN UTAH.

Resignation of Agent May End Miners' Strike.

Greeks Shower Bullets on Deputy Sheriffs.

Louisville Owners Ready for New Outbreak.

[BY A. P. NIGHT WIRE TO THE TIMES.]

BINGHAM (Utah) Sept. 23.—Developments today in the strike of the 4500 miners here favor a peaceable settlement instead of a clash between armed strikers on the canyon sides and the hundreds of deputy sheriffs.

Leaders of the strikers were elated over an announcement by the Utah Copper Company that Lecidas G. Skliris, an employment agent distasteful to the union men, had resigned. Following this announcement, the strike leaders made an appeal to Gov. Spry to bring about a meeting between them and officials of the copper company to discuss a settlement of their differences.

Secretary E. G. Locke of the miners' local organization said the resignation of Skliris foreshadowed an early settlement. Skliris had been suspected by strikers of practicing the peonage system among Greek employees. The charge is denied by officials of the Utah Copper Company, who say his resignation was accepted only because it would eliminate one of the grievances against the company.

WAGE SCALE NEXT.

The strike leaders said tonight that with Skliris removed the struggle would now be centered on the demand for a higher wage scale.

Although the leaders of the strikers are encouraged over the outlook for a peaceful culmination, Deputy Sheriff T. Schwetzer reported that a clash between the Greeks and deputies on guard at Upper Bingham was narrowly averted today.

SHOOT AT DEPUTIES.

A number of Greeks gathereed on the hillside opposite where the steam shovels lie idle and sent a shower of bullets down around the deputies. No one was hit, but several had narrow escapes. Only the efforts of the officers in charge of the deputies prevented the latter from returning the fire and precipitating a battle. Soon, howeveer, the Greeks ceased firing and disappeared over the hill.

When officers of the local union were informed of the incident they declared it was the work of persons not in sympathy with the union.

QUIET AT LOUISVILLE.

MEN ARE UNDER ARMS.

[BY A. P. NIGHT WIRE TO THE TIMES.]

LOUISVILLE (Colo.) Sept. 23.—Quiet prevailed in this mining camp today after yesterday's clash between union and non-union miners. The mine operators are said to have men under arms ready for a fresh outbreak.

Yesterday's clash grew out of a personal encounter between a striker and a strikebreaker.

CALLS WHITMAN A LIAR.

And He Retorts to the Hot Springs Lawyer: "Oh, You Arkansas!", in Clash Over Witness.

[BY DIRECT WIRE TO THE TIMES.]

HOT SPRINGS (Ark.) Sept. 23.—[Exclusive Dispatch.] The lie was passed as a climax of today's session before Commissioner C. Floyd Huff, in the Schepps investigation. It came as a result of Dist.-Atty. Whitman's refusal to hear the testimony of a new witness. Attorney John W. Hart, counsel for Becker, claimed Whitman had agreed to let him testify in his stipulation obtained Saturday.

Whitman said his stipulation covered but one witness, Gilbert Hogaboom, manager of the Buckstaff bathhouse, where Schepps was, and he declined to consent to any other witnesses until others had testified.

"I will not consent to anything," angrily declared Whitman. "You know the purpose of all this. These tactics are old in New York."

"Do you mean to insinuate," began L. E. Sawyer, who is associated with Mr. Hart.

"I'll not insinuate it," he said, "I'll make it as an assertion, if you wish. The object of all this procedure is to delay matters."

"'Tis not," replied Sawyer, "and I want to tell you, sir, that you are a liar."

Both Commissioner Huff and Captain of Police Howell interposed.

Mr. Whitman laughed at Sawyer's remark, remarking, "Arkansas."

Whitman "stood pat" on his assertion that he would not agree to any new witnesses being examined before the others regularly named had testified.

"I don't purpose to have half-a-dozen witnesses sprung on me at the last moment," declared Whitman.

FEDERALS GET HORSES.

TREASURY DEPARTMENT ORDER.

[BY A. P. NIGHT WIRE TO THE TIMES.]

WASHINGTON, Sept. 23.—The Treasury Department today authorized the return of horses belonging to Mexican Federals which have been held at Eagle Pass, on the American side of the Mexican border. The collector of customs at Eagle Pass reported to the department that these horses belonged to Federal officers who had been at Granada before its evacuation.

JOIN FORCES WITH A STRONG "HOME BUILDING" INSTITUTION

This is the age of Co-operation. Put **your** dollars **with** the dollars of **many others**, thus securing the combination of **LARGE CAPITAL**, with which **alone GREAT RESULTS** can be accomplished. Many dollars of many people centralized into **ONE SPLENDID COMPANY**, guided and managed by a man of sterling character and integrity, and a life-long experience in the building business, means **TREMENDOUS SUCCESS**. For 28 years you have watched the wonderful growth of the Wiesendanger Realty and Building Business. You see the big buildings all over town. The business became too big for one man. That is why Mr. Wiesendanger organized the Conservative Investment Co., which is already a wonderful success. It is simply a reorganization and continuation of the marvelous business built up here in Los Angeles during these many years by Mr. Wiesendanger, our President and General Manager.

The sale of shares has been phenomenal — over 6,018,670 shares have been disposed of at a value of over $1,214,918. A **record sale** of 225,000 shares was made in one single day. Mr. Wiesendanger has turned over to The Conservative his properties—Apartment Houses, Residences, Bungalows, Villas, Hotels, Stores and Business Buildings and many tracts of land, improved and unimproved, having a total present value of over $1,400,000. Nearly all the Wiesendanger apartments and properties, now belonging to The Conservative, are located in the very heart and center of Los Angeles, producing a large income **now**—increasing to tremendous values—millions —during the next five or ten years.

Number of Shares	Cost All Cash	—16 Monthly Payments— First 15 Months.	16th or Last Month.
100	$ 35.00	$ 2.20	$ 2.00
200	70.00	4.40	4.00
300	105.00	6.60	6.00
400	140.00	8.75	8.75
500	175.00	10.95	10.75
600	210.00	13.15	12.75
700	245.00	15.35	14.75
800	280.00	17.50	17.50
900	315.00	19.70	19.50
1000	350.00	21.90	21.50

Larger Amounts Proportionately

We house in our buildings about 2,500 individuals—quite a city in itself. The present income from rentals alone is $140,000 a year. Other sources of profit are from the sales of houses and lots and from the increase in land values and our earning from subdivisions and building operations. Don't let your money remain idle; make it work for you while you sleep—others have gotten rich this same way. Why not you? Our Real Estate holdings are advancing enormously in value. They will go to $10,000,000. How high will our shares advance?

Twelve per cent. a year on par was the rate of dividend declared and paid by The Conservative Aug. 28. Wise investors buy before shares go to ten times their first cost. This is your opportunity to become **PART OWNER** in a **"GROWING"** concern, and watch your dividend come in and your **STOCK RISE** in value. You can buy shares **NOW** at 35 cents, only until close of Oct. 5. Shares advance to 37½ cents after Oct. 5. Send your order for shares **NOW** at 35 cents. Office open evenings. "Watch Conservative Shares Grow." Call or write **TODAY** for free booklet.

CONSERVATIVE INVESTMENT COMPANY

"BUILDERS OF HOMES"—408 West Sixth Street, facing Central Park—Phones: Home A2043, Main 2043.

Warfare by Workers.

SOCIALISTS PLAN A STUPENDOUS STRIKE.

[BY CABLE AND A. P. TO THE TIMES.]

BRUSSELS (Belgium) Sept. 14.—A great general strike is projected by Socialists of Belgium in support of a universal suffrage amendment to the Constitution. Hostilities against the government, which has resolutely set its face against the desired legislation, will begin in November. Half a million workers, it is calculated, will be involved in the strike, which it is proposed shall last six weeks at a cost to their funds estimated at ten million dollars.

The railways, postal and telephone services, mines, docks, arsenals, factories and workshops of all kinds are to be involved in what its promoters contend will be a bloodless campaign. Women seem as earnest as the men in the propaganda. Promises of substantial financial support have been received, the committee officials aver, from the United States, France, England, Germany, Sweden and elsewhere, and arrangements have been completed, according to the same authority, to send forty thousand children to temporary homes in the north of France on the declaration of the strike.

The thoroughness of the Socialist leaders who are engineering this movement is evidenced on all sides. All extra work in the mines has been strictly avoided so there shall be no accumulation of coal stocks. Similar action has been taken in factories and workers are limiting the output strictly to the quantities necessary to meet requirements from day to day.

In spite of the announced desire of the committee that peace shall not be disturbed during the strike, such vast numbers of revolvers have found their way into the hands of workmen that the government has issued special instruction to police and gendarmes to institute a general round-up of warlike weapons.

The government is making its arrangements to repress with an iron hand any attempt at excesses and troops will be rushed into all industrial centers the moment the strike is declared.

Sacrifice.

WILLS DAUGHTER AWAY TO INHERIT GREAT WEALTH

[BY DIRECT WIRE TO THE TIMES.]

SAN JOSE, Sept. 23.—[Exclusive Dispatch.] Unwilling to take her little daughter from the life of luxury which she has enjoyed for the past three years as the ward of Mr. and Mrs. F. A. Marriott of Palo Alto and return to her own humble home in this city, Mrs. Filomena Setaro today voluntarily relinquished all claim to little Margaret Cozza and gave her consent to the child's adoption by her benefactors.

The mother took the stand in the Superior Court and testified she had consented in writing to the adoption of the little girl by the Marriotts, and Judge P. F. Gosbey made an order to that effect.

The action today ends a fight which has occupied the attention of the courts for three years and which was carried to the Supreme Court.

The child first attracted the attention of the Marriotts when she was brought into the Juvenile Court by her stepfather in an effort to compel her real father to contribute to her support. Mrs. I. C. Merriman, an officer of the Juvenile Court, is Mrs. Marriott's mother, and was awarded the custody of the child by the court. The fight has been a bitter one and the Supreme Court recently gave the child back to her mother. Little Margaret will become the heiress of the Marriotts, who have no other children, and Mrs. Marriott is a niece of Mrs. Sarah L. Winchester, the wealthy recluse and widow of the firearms manufacturer.

Executive.

POSTMASTERS OF FOURTH CLASS GET CIVIL SERVICE.

WASHINGTON BUREAU OF THE TIMES, Sept. 23.—[Exclusive Dispatch.] President Taft soon will issue an executive order putting all postmasters of the fourth class under civil service.

This was made known at the White House today when a delegation of the National League of Postmasters, now in session at Richmond, Va., called in company with Postmaster-General Hitchcock, on President Taft and urged the latter to put the remaining 37,000 fourth-class postmasters in the classified service.

President Taft informed his callers that he would do so, that as soon as Postmaster-General Hitchcock works up the details and arranges for the issuance of the executive order he will sign it.

The President said he was glad that 14,000 of the fourth-class postmasters were already in the service. The President then told his callers that he would also urge on Congress this fall to pass the necessary legislation to place postmasters of all classes under civil service.

At the Postoffice Department it was said that as soon as Postmaster-General Hitchcock got through with the work necessary to put in operation the parcels post provided for by Congress in the last session, he would take up the matter of swearing into the civil service the rest of the fourth-class postmasters.

STOLEN MONEY FOUND.

PENSACOLA (Fla.) Sept. 23.—[By A. P. Night Wire.] The package containing $55,000 in currency, which was mysteriously extracted from an express shipment from the First National Bank here to the Louisville & Nashville pay car at Flomaton, Ala., was found today at the rear of the bank by the negro janitor of the building. Detectives are working on clews which are expected to reveal the identity of the robber.

AMERICA BUYING GOLD.

LONDON, Sept. 23.—[By Cable and A. P. Night Wire.] The United States was again a large buyer of bar gold here today when $2,250,000 was purchased on behalf of American bankers at the rate of 77s. 9½d. per ounce, the same price as last week. The balance of the $3,000,000 offer was taken by India.

Steamships.

AUSTRALIA

TAHITI and NEW ZEALAND

Splendid R.M.S. MOANA (9000 tons) from San Francisco, October 16, 11 A.M. Smoothest and Most Picturesque Route Across the Pacific.

$325 Special Pacific Ocean Tour $325

to Sydney, via Tahiti, Raratonga and Wellington, and returning to San Francisco or Vancouver, via Auckland, Fiji and Honolulu. First-class throughout. Stopovers any point en route. Tickets good for one year

Further sailings November 12, December 11, and every 28 days thereafter. Only steamship line calling at New Zealand.

LOW VACATION RATES Round trip, first-class; Tahiti, $135; Wellington, $267.50; Sydney $300.

Write or telegraph for berth at once. Send for new pamphlet.

Union S. S. Co. of New Zealand, Ltd.

Office: 679 Market St., San Francisco.

D. F. ROBERTSON, Agent, Citizens Trust and Savings Bank, 308-310 So. Broadway.

Trans-Atlantic Lines : : : The Largest Steamer in the World

New 45,324 Tons OLYMPIC Sails from NEW YORK Oct. 19 Nov. 9, Nov. 30, Dec. 21.

American Line
N. Y., Plymouth, Cherbourg, Southampton, Philadelphia, Queenstown, Liverpool.

Atlantic Transport
New York—London Direct.

Red Star Line
London, Paris via Dover—Antwerp.

White Star Line
N. Y., Plymouth, Cherbourg, Southampton, New York—Queenstown—Liverpool.

White Star Dominion Line
Canadian Service.
Largest and Finest Steamers From Montreal and Quebec to Liverpool.

For information and tickets apply to local agents in Los Angeles.

Pacific Coast Agency, 319 Geary St., San Francisco, Cal.

YALE & HARVARD Passenger license 955. For S. F., from S. L. Depot, L. A., 3 p.m., Sun., Tues., Thurs., Fri. For San Diego, Thurs., Sat. For tickets, reservations, etc., apply PACIFIC NAVIGATION CO. 601 So. Spring St.

Broadway 2583. Home F2067.

HOLLAND AMERICA LINE

Paris—London—Rotterdam. Twin-Screw Sailings Tues. 10 A. M.

†New Amsterdam.....Oct. 1
*Noordam..........Oct. 8
*Ryndam...........Oct. 15
†Rotterdam........Oct. 22

*VIA BOULOGNE s.M. †PLYMOUTH AND BOULOGNE. Hugh B. Rice Co., with Security Trust and Savings Bank. Thos. Cook & Son, 515 S. Spring st. German-American Savings Bank, Steamship Department.

More Opposition.

G. G. O. DISLIKES TRAFFIC PLAN.

DECIDES AT LUNCHEON TO BUCK CITY COUNCIL.

Will Demand that Relief Measure to Transfer Big Interurban Cars from Main to San Pedro Street Be Dropped or Delayed. Defender Speaks Out.

When the ordinance advertising for sale the proposed franchise for a street car line on San Pedro street from Ninth to Aliso, intended for the use of the Pacific Electric to take the big red interurban cars off Main street and relieve congestion on that overcrowded thoroughfare, goes to the City Council today to give City Attorney Shenk an opportunity to make some minor changes, it will be assailed vigorously by the opponents of the measure.

A determined effort will be made by members of the Good Government Organization to get the Council to either rescind the action of a week ago in determining on San Pedro street as the one where the red cars shall go, or at least to postpone action.

Arguments against the San Pedro-street franchise were uttered at a luncheon of the Good Government organization at the Westminster yesterday. A resolution was adopted calling on the president to name a committee of three to appear before the Council today and ask that the action of a week ago be either rescinded or postponed. For this task the president assigned Dr. John R. Haynes, T. E. Gibbon and F. C. Finkle.

F. V. Owen presided at yesterday's meeting. He has proposed that the red cars be sent east on Sixth street to Towne, north to Central and Third, east to Alameda and Aliso.

Traffic Manager Gregson of the Los Angeles Jobbers' Association, an advocate of the building of a municipal line to the harbor via San Pedro street, thought no franchise should be granted any railway for the use of that street. He proposed that if the Council grants the desired franchise to the Pacific Electric it require a bond from the company as surety that it will vacate the street when the city shall require it.

Councilman Topham was the only defender of the San Pedro-street franchise. He declared if it is true the municipal railway is to be principally a freight-carrying line, no one present at the luncheon will live to see it operating on San Pedro street and ruining the homes of workmen there.

"We don't look for the building of that municipal road tomorrow," he said, "but we must get relief from traffic congestion and the Pacific Electric is prepared to build at once."

Topham said a proper route for the municipal freight-hauling line would be from San Pedro street to Slauson avenue, Santa Fe avenue or the river bed.

The use of Los Angeles street by the Pacific Electric, he thought, instead of relieving congestion, would create a condition there similar to that existing on Main street.

Secretary Chase of the Alembic Club asked Topham how he would vote if the Good Government organization and the Mayor were found to be against the San Pedro-street franchise. Topham replied he would support the passage of the ordinance over the Mayor's veto.

City Prosecutor Eddie urged the adoption of Owens's routing plan. He said this would give the people of the San Gabriel Valley a through route to the center of the city.

Leslie R. Hewitt, special counsel for the Harbor Advisory Board, spoke against the granting of the franchise and also against the proposed joint use of the street by the Pacific Electric and the municipal road.

T. E. Gibbon sketched the history of the municipal railway and flayed city officials for alleged inactivity in the opening of a truck route to the harbor.

The second prize in The TimesBooklovers' Contest is an $800.00 piano, with a player attachment. This is a beautiful instrument and would be an ornament in any home. If you cannot play the piano yourself, the player attachment will furnish you all the latest and

Frank and Firm.

WASHINGTON OF CHINA ADDRESSES AMERICANS.

Relations Between Himself and the President of the New Oriental Republic Are Eminently Cordial and Friendly—Corrects Some Misstatements Which He Says Have Appeared in the English Press.

[BY DIRECT WIRE TO THE TIMES.]

NANKING, Aug. 27 (via San Francisco, Sept. 23.)—[Exclusive Dispatch.] Sensational reports were recently cabled to England and reproduced in the American press of the mysterious disappearance of Dr. Sun Yat Sen, former Provisional President of China. Coupled with this report was a rumor that he had quarreled with the President of China and that he had been put to death by a band of assassins. Dr. Sun promptly stamped these rumors as designed inventions by enemies of China, and to the correspondent of the New York Sun he gave the following carefully-prepared interview, which in reality is an address to the American people:

DR. ? ADDRESS.

"To friends of China in the United States of America:

"While officially I am not compelled to speak of Chinese affairs and can in no direct sense be mouthpiece for the government of the republic, I feel that it is my bounden duty to speak quite fully regarding matters in which I am deeply concerned to the end that certain misunderstandings prejudicial to interests of my country may be cleared.

"Perhaps I would not feel this justification were it not for fact that I have read in American and British journals many misstatements of the fact, particularly regarding my own relations with the head and heads of the Chinese government and of certain factions of my countrymen.

"Relations between President Yuan and myself are personally very cordial. It is true that we do not agree upon all matters of public policy, but our differences are those which the world expects to find among its public men.

"During my visit to President Yuan in June, I told him very frankly my ideas upon many important matters. We discussed at length the six power loan, and the terms upon which it should be made and accepted.

"At that time President Yuan gave out very complete statements of his views on many of these questions, and while his expressed opinions were his own, they embodied very largely my own views on various topics. Almost to the last word of that statement my own views were in accord with those of the President.

"I wish to go on record once and for all as saying that in spite of efforts, past or future, of enemies of the Chinese republic, there will be no civil war in our country. China has been credited with having been a 'sleeping nation' for centuries, and in a certain sense the phrase has been correctly applied. But our enemies must not count too confidently upon China being asleep today.

"We understand too well there are certain men of power—not to include for the present certain nations—who would view with greater or lesser satisfaction an internal rupture in the new republic. They would welcome as a move toward the accomplishment of their own ends and designs a civil war between the provinces of the North and South.

"However, the foreign ill-wishers may as well understand first as last—perhaps better now—that the men who are at the forefront of Chinese affairs are a unit for the republic as established, and can not be brought, individually or in factions, to oppose the onward march of the Chinese nation. Neither flattery, fear, intrigue nor gold has power to make the leaders of the new China, nor any one of them, turn back the hopes, wishes and aspirations of our people.

"Let not one word which I have uttered be construed as being even remotely a hint that the China of the new order is opposed to foreigners or to a legitimate outside interest in the country's welfare. The very opposite is the case, for we welcome missionaries, men of trade, and scientists of other nations.

"Perhaps it is almost superfluous for me to say that the most pressing need of China today is her establishment upon a sound financial basis. Alarmists have said because the proposed loan has not been quickly negotiated that the republic was in dire danger of collapse. There is not a shadow of reason for this assertion.

"It should be remembered also that China, in spite of her reputation for poverty and famine, is really a very rich country in natural resources. Experts have made reports and have told me pesonally that the coal lands still untouched are of a value quite unfigurable, while iron, copper and zinc hills are pronounced by French experts to be the most promising ever operated anywhere.

"The President, his Cabinet and National Assembly are determined that these properties shall not pass from the hands and control of their rightful owners, the people of China. Concessions and leases will be granted, and have in some instances already been made and granted, but the title shall not pass from the treasury.

"I wish to speak briefly now about one other matter, my attention being drawn to it by the publication of a sensational cable in England to the effect that myself and my followers were insisting—under the veiled threat of a civil war—that the capital be removed from Peking to the ancient seat of governme nt,Nanking.

"Frankly and avowedly I am in favor of a more central location for the capital, believing that Peking is too remote from the large centers of population. And it is because of this that I have advocated change—not because that I feared in its present site it would be more likely to capture by the Japanese.

"My recent visit to Peking was not made for the purpose of stirring up trouble or discord. It was, on the other hand, to assure President Yuan that many sayings attributed to me were not only untrue but without the slightest foundation in fact. I have not only confidence in his loyalty and ability and believe him worthy of the firmest support, but I repledge myself to devote my best and every effort to aid him in the great and noble work he has undertaken."

CHINESE LOAN OFFERED IN LONDON.

[BY CABLE AND A. P. TO THE TIMES.]

LONDON, Sept. 23.—Half of the Chinese loan of $50,000,000 is to be offered in London for subscription on Thursday or Friday of this week, according to Charles Birch Crisp, head of the Anglo-Russian Bank, which has been prominent in the negotiations Lloyd's Bank is supposed to stand sponsor for the loan.

The capitalists here have hesitated to believe the independent group of banks has been able to cut the ground from under the feet of the "six power" combination, representing the United States, Great Britain, France, Germany, Russia and Japan. Latest advices from Peking appear to be convincing. The British government has receded from the position supporting the Hongkong and Shanghai banks as the result of newspaper attacks which accused it of backing a monopoly. The issue of the independent loan is largely due to the efforts of Dr. George Morrison, former correspondent of the London Times in Peking, and now political adviser to the President of the Chinese Republic. He spent a month in London conferring with financiers and politicians.

The contract between the Chinese government and the financiers provides that the proceeds of the loan shall be used for the repayment of existing loans, for the reorganization of the government and for productive works.

The loan is redeemable in forty years and repayment of the principal is to begin in the eleventh year and proceed by yearly amortization in half-yearly payments. China, however, may redeem the loan at the end of fifteen years on payment of 2½ per cent. premium on the £100,000 sterling bonds and after twenty-five years without payment of premium.

Provision is made to prevent the impairment of the security by the issue of future loans and the contract safeguards bond-holders in event of any revision of the customs or of any increase of the liken (transit duty.)

There is no clause releasing either China or the bankers from the performance of the contract in the event of any government assuming an attitude of disapproval toward the transaction.

AMERICAN'S FAITH IN NEW JAP RULER.

[By Federal (Wireless) Line to The Times.]

STANFORD UNIVERSITY (Cal.) Sept. 23.—[Special Dispatch.] With regard to Japan's diplomatic policy toward the western world and the United States, President David Starr Jordan of Stanford University declared in an interview that the ascension of the new Emperor would not affect the world's peace and that Yoshihito would pursue practically the same policy as the late Mikado.

In these statements President Jordan takes the opposite view to the London Times and the Paris papers in their statements that the new Mikado has already become a serious disturbing factor in the world's peace by the policy which he had adopted in the Manchurian question.

Dr. Jordan said, "I do not believe that the situation as to international peace is changed by the accession of the Emperor Yoshihito, nor that the character of the imperial councilors will be much changed. I think that the new reign will continue the policy of the late Emperor, especially in working in harmony with the best-informed leaders of Japanese thought and action. Yoshihito is a young man, eager and interested in public affairs. What his relation to the future acts of Japan will be I cannot tell. Among his privy council I know Baron Kikuchi and Baron Hamas, who will stand opposed to sudden changes and especially to matters involving expense of foreign complications. Toward the United States there will be no change of policy unless we absolutely force it upon Japan. Officially, our government has treated Japan with justice and consideration. Neither nation wants a change of policy. Friendship with the United States is an absolute essential to Japanese policy."

CROKER'S DAUGHTER DIVORCED.

Justice Signs Decree Which Separates Her Finally From Husband, a Former Riding Teacher.

[By Federal (Wireless) Line to The Times.]

NEW YORK BUREAU OF THE TIMES, Sept. 23.—[Special Dispatch.] Justice Goff today signed a final decree of divorce in favor of Mrs. Ethel Croker Breen, against John J. Breen, the riding master to whom she was secretly married in Hoboken in April, 1910.

Mrs. Breen is the daughter of Richard Croker and her marriage, in which every effort to conceal it was made at the time, created a sensation. The couple met while riding in Central Park. Breen was supposed by his associates to be a man born to a higher social station than that of a riding master and made a strong impression upon Miss Croker. They went to Hoboken and were married there by a justice of the peace. The court held that Mrs. Breen was entitled to a divorce and granted her an interlocutory decree which Justice Goff today made final.

WIRE COMES TOO DATE.

News of Relative's Death in Dos Angeles Reaches Chicago Just Before Addressee's Funeral.

[By Federal (Wireless) Line to The Times.]

CHICAGO BUREAU OF THE TIMES, Sept. 23.—[Special Dispatch.] A telegram, requesting that former Police Lieut. "Andy" Rohan be notified of the death of a distant relative in Los Angeles, Cal., was received today shortly before the funeral of the famous retired sleuth. The telegram read:

Kindly wire at my expense address of former Lieut. Andrew Rohan of City Detective Bureau. Inform him at the same time of the death of Very Rev. Dean Hartnedy, whose body will reach Chicago Thursday morning on the Santa Fe Limited on way to Steubenville, Ohio. It will be accompanied by his niece, Mollie Reardon, No. 5912 Pasadena avenue.

Rev. Hartnedy is said to have been a distant relative of Lieut. Rohan. Asst. Chief of Police Schuettler and other police officials attended the funeral at St. Ignatius Church.

© Scott Photo Co.

Gen. Campa

Of the Mexican rebel forces, who was captured yesterday by the United States authorities, according to a dispatch from Tucson. Campa, by destroying railway bridges and rolling stock in Mexico, especially that of the Southern Pacific, has come to be known as the "destroyer of railroads."

ALL MEXICO EMBROILED.

(Continued from First Page.)

dignation at the action of the Supreme Court of Tamaulipas in ordering the imprisonment again of Nichols, who, previously to the appeal, had been removed from the jail and kept under guard at a local hospital. The Ambassador has been advised that Nichols is ill and that his life is in jeopardy as a result of his confinement.

The charge against him is the killing of a bandit, Caballos, who had been pursued by the authorities for months.

ANXIETY IN WASHINGTON.

[BY A. P. DAY WIRE TO THE TIMES.]

WASHINGTON, Sept. 23.—President Taft conferred during his ride from Baltimore to Washington today about Mexican and Central American affairs with Huntington Wilson, acting Secretary of State, W. T. S. Doyle, chief of the Latin-American Bureau, and J. R. Clark, Jr., solicitor of the State Department. The gravity of the situations in Nicaragua and Mexico were discussed, and the latest reports from those countries were laid before the President.

TO RETIRE HUERTA; TELLEZ SUCCEEDS HIM.

[BY DIRECT WIRE TO THE TIMES.]

EL PASO (Tex.) Sept. 23.—[Exclusive Dispatch.] Gen. Victoriano Huerta's retirement from the command of the Mexican Federal troops in the north and his retirement from active army life at this time, coupled with the reported transfer of Mexican Consul E. C. Llorente, who has been stationed in El Paso, has again started a discussion of the counter-revolutionary movement which failed to materialize on September 16, when the Federal army was expected to go against the government.

Gen. Juaquin Tellez, whose loyalty has never been doubted, has been placed in command of the Mexican army in the North. The reason for the change was given as being Gen. Huerta's eye trouble. But the trouble between him and the Madero Cabinet is said to have been the real reason for the change.

When the September 16 celebration was held, Gen. Tellez received all of the vivas and Huerta none.

ON TRAIL OF FESTIVE TICK.

Three Commissioners From Australia Here to Get Pointers on How to Exterminate.

The tick is a small, insignificant insect by itself, but when they herd by the millions they assume the proportions of a gigantic problem, and it is to solve such a problem that the Australian government has sent three men to study various methods of getting rid of a nuisance and menace to cattle and sheep owners.

When Percy V. Chauvel of Kyogle, New South Wales, announced to the clerk at the Westminsteer his position of royal tick commissioner, and Percy Cowley and J. C. Pound answered to the same occupation, the matter was considered almost as a joke.

"We are devoting our time to research into every known method of killing the tick, which is a menace in the wool industry and is also harmful to cattle and practically all domestic animals in one of its several forms," said Chauvel. "We have visited numerous places in the East and the South looking for data on the best methods of killing the pests. From here we are going to San Diego to visit Dr. McKellar, head of the Department of Animal Industry in the Southwest.

All the data we shall collect will form the basis of an extensive treatise on ticks. New South Wales will endeavor to carry on a campaign similar to that in the United States against flies.

"Were it not for the high protective tariff prevailing in the United States against foreign meats, we would be supplying much of the demand for meat and would assist materially in reducing the high cost of living."

UNDELIVERED TELEGRAMS.

There are telegrams at the Western Union office for: Mrs. E. H. Salsbury, Sam Alexander Ravenna, Mrs. L. E. Stump, Silvio Prosperi, Walsh Agencies, L. B. Crouch, Harry Warren, Lally and Naugle, Robert Pasch, E. J. Pearson, Dr. A. L. Lumbeck, Holden B. Mathewson, Miss Edna Hills, Ira Curry, J. O. Lorimier, J. L. Kennedy, G. W. Perry, Mrs. Vera E. Francis, Mrs. M. N. Kerkwood, Miss Flora Fields, R. A. Spencer, Mrs. H. R. H. Mutton, Mrs. T. B. Reinhold, Mrs. M. MacKelvey, J. B. Wilson, D. MacDonald, Mrs. William B. Curtis, P. N. Bogg, Ed Wood, William P. Wood, Mrs. J. W. Thomas, H. H. Benedict and Zemas H. Pyle.

At the Postal: Eva Oliphint and Miss Lydia Hager.

Foreign.

LIBERTY BELL RINGS WELCOME.

The Ninth Peace Congress Opens in Geneva.

All Countries but Italy Are Represented.

United States Sends One Woman Delegate.

[BY CABLE AND A. P. TO THE TIMES.]

GENEVA (Switzerland) Sept. 23.—The Ninth International Peace Congress opened here today with the ringing of "liberty bell," cast some years ago from the metal of a cannon, swords and bayonets presented by various nations on the initiative of Dr. W. C. McDowell of Newark, an American delegate. Every country in the world, except Italy, will be represented. Among the Americans was Mrs. Elmer Black, chairman of the Propaganda Committee of the American Peace and Arbitration League and president of the Women's Progressive Economic League.

State Councillor Quartier de la Tento was elected president, after which the congress adjourned in honor of the memory of the late "peace apostle," Frederick Passy.

The programme of the congress includes the discussion of questions of international law, commercial rivalry and international relations.

WAR IS BREWING.

BULGARIA VERSUS TURKEY.

[BY CABLE AND A. P. TO THE TIMES.]

ST. PETERSBURG, Sept. 23.—An investigation of conditions in Bulgaria discloses a unanimity of sentiment that that country is on the eve of a war with Turkey. Unless the conferences, which the Russian Foreign Minister, M. Sazonoff, will have in London with British statesmen, are fruitful for Macedonia, the war party is likely to gain the upper hand.

SCORES ARE DROWNED.

One Hundred and Fifteen Lose Their Lives When Steamers Collide on Russian River.

[BY CABLE AND A. P. TO THE TIMES.]

PARIS, Sept. 23.—One hundred and fifteen persons were drowned today on the Northern Dvina River, near Archangel, as a result of a collision between two steamers, according to a dispatch from St. Petersburg to the "Information" news agency.

The steamer Obnevka, with 150 passengers on board, was proceeding along the river when she collided with another steamer moving in the opposite direction. The Obnevka filled rapidly and sank in a few minutes, only thirty-five of those on board being saved.

ALFONSO'S SISTER DEAD.

LEAVES THREE CHILDREN.

[BY CABLE AND A. P. TO THE TIMES.]

MADRID (Spain) Sept. 23.—Princess Maria Teresa, sister of King Alfonso, died suddenly today from the effects of an embolism. The infanta, who was not quite 30 years of age, was married six years ago to Prince Ferdinand of Bavaria. The prince had become a naturalized Spaniard a year before and is an officer in the Spanish army. He resides in Madrid. The infanta leaves three children, Prince Luis Alfonso, Frince Jose Eugenio and a Princess not a year old.

SHIPS MAY BE LOST.

INSURANCE GOES UP.

[BY CABLE AND A. P. TO THE TIMES.]

SYDNEY (N. S. W.) Sept. 23.—Great anxiety is felt for the safety of three sailing ships outward bound from Sydney and New Castle, and reinsurances have been made at a high figure. The bark Fido, 159 days out from Sydney to Falmouth, is quoted at five guineas per cent.; the Celtic Glen, 86 days out from New Castle to Iquique, 20 guineas; ship Mount Carmel, 103 days from Sydney to Iquique, 10 guineas.

MONUMENT TO HUGO.

STONE LAID AT WATERLOO.

[BY CABLE AND A. P. TO THE TIMES.]

WATERLOO (Belgium) Sept. 23.—The first stone to the monument of Victor Hugo was laid yesterday on the battlefield immortalized by the French poet and novelist in "Les Miserables." A great throng of French and Belgians attended.

SCHOONER'S FAST TRIP.

Vessel Made Journey From Los Angeles to Aberdeen in Space of Twenty Days.

[BY DIRECT WIRE TO THE TIMES.]

TACOMA (Wash.) Sept. 23.—[Exclusive Dispatch.] Shipping men returned from Aberdeen say the prettiest marine sight seen there in months was the schooner Charles R. Wilson, when she sailed the full length of Gray's Harbor last Thursday, only twenty days from Los Angeles.

She crossed the bar and entered Chehalis River at Aberdeen under full canvas. This is the first trip to Gray's Harbor by Capt. Clark, aged 33, who is a brother of Fred Clark, manager of the Pittsburgh Nationals.

Capt. John B. Clift, Tacoma harbor master for almost fifteen years, resigned today because of ill health. He will seek change of climate in Eastern Washington. Mayor Seymour urged him to continue. His doctor forbade. For many years he has been sound representative and special surveyor for California marine underwriters.

REED INSTITUTE OPENS.

ONLY PARTLY COMPLETED.

[BY A. P. DAY WIRE TO THE TIMES.]

PORTLAND (Or.) Sept. 23.—Reed Institute, founded in memory of Simeon G. Reed, pioneer railroad and steamboat man of Oregon and California, by the bequest of his widow, Amanda M. Reed, threw open its doors here today for the first time with an enrollment of nearly 150 students. The buildings, only a portion of which are completed, are classical in architecture and will cost ultimately over a million dollars.

Gen. Tellez,

Who, according to advices from the Mexican border, will soon succeed Gen. Huerta in Juarez, in command of the Mexican Federal forces in the North of Mexico. Gen. Huerta is reported to have been bitten by the teetse fly of discontent, although the general denies the allegation.

NATIONAL IRRIGATION CONGRESS.

The 1912 session of the Irrigation Congress which will convene at Salt Lake City for a four-day session on September 30 will be the anniversary of two important events. First it will be the twenty-first birthday of the congress itself. And in addition it will celebrate the sixty-sixth anniversary of the inception of Anglo-Saxon irrigation. Oddly enough both of these anniversaries will be celebrated at the very place where they originated, for it was at Salt Lake City that the National Irrigation Congress first sprang into being and at the same place the first water was turned onto the land for irrigation purposes by Anglo-Saxons.

It will not be upon its historic significance that the coming session of the congress will depend for force or popularity. Its usefulness has long been firmly established and the foremost questions in connection with irrigation have been thoroughly discussed in open session with the result that its deliberations have shaped the actions not only of our own but of foreign governments.

In spite of its past accomplishments the coming congress will have an opportunity to deal with some of the greatest questions ever presented for consideration, ranging all the way from State rights to waters flowing through its territory down to the best means of building a hedge of safety around irrigation finance and the surest methods of shutting out "wild cat" and "get-rich-quick" operations from irrigation speculation.

The interest already shown foretells a larger gathering of delegates than has marked any former congress and Salt Lake City is preparing a most unique plan of entertainment which will be specially emblematic of the intermountain empire. These plans include an opening session filled with magnificent music including a rendition of the famous "Ode to Irrigation" by a chorus of 400 accompanied by the historic Tabernacle organ and orchestra of fifty pieces. Then there will be a mammoth electric pageant led by the Queen of Irrigation, the Wizard of the Wasatch and their attendant suites, the four days of enjoyment ending with a grand ball at the Hotel Utah.

CRIPPLED FOR LIFE.

G. A. Baker, 43 years old, No. 467 North Figueroa street, unintentionally sawed a piece of scantling out from under him as he was working near the roof of the public school at Twelfth and Ivy streets, yesterday morning, and fell twenty-five feet into the basement. Baker will probably be crippled for life, if he recovers from the injuries he sustained. His left arm was broken above the elbow and the bone forced through the flesh. The left thigh was fractured and the left leg was broken in two places, one of the bone fragments being forced through the flesh near the knees. From the Receiving Hospital Baker was removed to the Hospital of the Good Samaritan.

Drink Habit To Most Men Means Failure

It May Come Soon, or It May Come Late, But Come It Will—Successful Men These Days Are Those Who Do Not Drink.

When there is an important vacancy in any line of industry, employers have to hunt for the right man to fill the position. The reason for this is that thousands of capable men are wasting their opportunities by irregular habits and intemperance. High salaried positions are for the sober man who can be depended upon every day to be in perfect condition for the job, with steady nerves and active brain. Sober men are always in demand.

The habit of drinking just so much each day is the result of poisoning of the system with alcohol, and when the craving for more and more drink becomes stronger than the will power to resist, the drinker needs the Neal Treatment, which will thoroughly eliminate all alcohol from the system, and neutralize its functional effect upon the body tissues in three days' time, without the use of painful, dangerous hypodermic injections. When this is accomplished the irresistible craving and necessity for drink is removed, and drink poisoned men again become sober, useful citizens—perfect masters of themselves. This good work is being successfully carried on at fifty-three Neal Institutes in the United States, Canada and Australia. Men who drink to excess, or who have relatives or friends who drink too much, will ultimately have to take the Neal Drink Habit Treatment if they are freed from the slavery of drink. Therefore, act at once and have just that much more time to devote to a sober, useful, happy life.

For further information call at the Los Angeles Neal Institute, 945 So. Olive St., or write or phone G. U. Neal, Manager, for Dr. Neal's free book. Phone Brdy. 4602—F4072.

Carrying Money

—in considerable amounts is a practice followed by many—too many—people.

If you realize the chances of loss, of theft—even of assault—you are taking, and desire to continue—this warning is not for you.

But how much SAFER to carry a Check Book!

More business-like, too—for to cash the check you give, the person paid must endorse it—and such endorsement is in itself a receipt for the money, removing any possibility of misunderstanding or dispute.

Have your Checking Account with this Bank. You can open a non-interest-bearing account, subject to check, with $100,—but better for you is our "Special Ordinary", for which $300 is required, as an opening deposit.

Checks may be issued against these accounts, under moderate limitations without presentation of pass book. Interest at Three Per Cent is allowed and credited monthly, on minimum balances of $300 or more.

Money loaned on Collateral and on Approved Real Estate. Trusts executed. Superior Safe Deposit Facilities. Around-the-World and other interesting Tours arranged by our Steamship Department.

The Bank with the Efficient Service

German American Trust and Savings Bank

SPRING & FOURTH STS. LOS ANGELES

Forced Necessity

Carloads of Men's New Fall Suits at Almost Unreasonable Reductions

Seasonable Garments of Equal Value Were Never Before Priced So Low

Extreme and Unusual Circumstances Compel Wholesale Slaughter

It will not be long before the Monroe-Davis-Herington Co., northeast corner Sixth and Spring streets, will have to vacate, as their building will be torn down. During this short time they will not only have to dispose of their present stock, but also several carloads of new fall suits that have been arriving during the past week—goods that were ordered by them last spring and summer before their building was sold.

When seen, Mr. Herington, senior member of the firm, said:

... the matter of dress and who wishes to practice economy in the strictest form to buy his new fall suit now while he can buy it for less than any merchant would be able to sell the same quality for, even at the end of the season.

Better take a good piece of advice—be there, and be there early to avoid disappointment—there will be crowds.

Below are quoted a few of the wonderful offerings in case you must be convinced of the true values mentioned. Doors open at 8 a.m. today.

Men's $15 Suits, $5.65; $18 Suits, $6.85; $25 Suits, $8.75; $27.50 Suits, $9.65; $30 Suits, $10.95, and $35 Suits, $12.95. Men's $15 Cravenette Overcoats, $6.45; $18 and $20 Cravenette Overcoats, $7.35; $22.50 Cravenette Overcoats, $8.75; $25 and $30 Cravenette Overcoats, $10; ... Overcoats, $12.95.

Men's Pants, $3 values ...; $2.50 Pants ... Corduroy Pants, special at ... Work and Golf Shirts for ...

Best selection of boys' ... $2.50 values at 98c; ... $5 values at $2.35, and ... Suits at $4.35.

Men's Shoes: $3 values ... $1.95; $5 Shoes at $2.45; ... lace, Goodyear welt ...

Then there are many ... cles, as follows: 25c Suspenders ... Suspenders, 15c; ... dozen Collars, many styles ... 7½c; plain white Handkerchiefs ... 3 1-3c; Handkerchiefs ... 12½c by manufacturer ... 5c; men's 25c Garters ... other articles at less than cost.

Don't forget the location—northeast corner Sixth and Spring streets.

Open to 9 p.m. daily; ...

Avoid Impure Milk for Infants and Invalids

Get HORLICK'S

It means the Original and Genuine MALTED MILK

"Others are Imitations"

The Food-Drink for all Ages.

Rich milk, malted grain, in powder form.
For infants, invalids and growing children.
Pure nutrition, upbuilding the whole body.
Invigorates nursing mothers and the aged.

More healthful than tea or coffee.
Agrees with the weakest digestion.
Keep it on your sideboard at home.
A quick lunch prepared in a minute.

Take no substitute. Ask for HORLICK'S.

HORLICK'S Contains Pure Milk

HOFFMAN'S Millinery

425 SOUTH BROADWAY

Home F4958

IMPORTANT TO GAS USERS

You can now heat with gas ... waste. No worry. No ... odor. Write for booklet—"... ING WITH GAS."

LOS ANGELES VACUUM ... CO., 314½ [illegible]

[SEP]TEMBER 24, 1912.—[PART I.]

[Ca]rrying Money

—in considerable amounts is a practice followed by many—too many—people.

If you realize the chances of loss, of theft—even of assault—you are taking, and desire to continue—this warning is not for you.

But how much SAFER to carry a Check Book!

More business-like, too—for to cash the check you give, the person paid must endorse it—and such endorsement is the money, removing any possibility of dispute.

...ing Account with this Bank. You can ...ing account, subject to check, with $100. ...you our "Special Ordinary," for which ...opening deposit.

...issued against these accounts, under ...without presentation of pass book. ...Per Cent is allowed and credited ...um balances of $300 or more.

...on Collateral and on Approved Real ...executed. Superior Safe Deposit ...nd-the-World and other interesting ...our Steamship Department.

...an American ...and ...s Bank ...FOURTH STS. LOS ANGELES

...Necessity

...Suits at Almost Unreasonable Reduction...

...l Value Were Never Before Priced So Lo...

...cumstances Compel Wholesale Slaught...

...mpure Milk ...ts and Invalids ...Get ...LICK'S ...riginal and Genuine ...ED MILK ...Imitations ...Drink for all Ages.

...r form. More healthful than tea or coffee. ...ildren. Agrees with the weakest digestion. ...e body. Keep it on your sideboard at home. ...ing. A quick lunch prepared in a minute.

...titute. Ask for HORLICK'S.

...Contains Pure Milk

IMPORTANT TO GAS USERS.

LOS ANGELES VACUUM GAS HEATING CO.

Preliminaries.

[MO]RE NAMES FOR JURYMEN.

[Indian]apolis District Attorney Gets Busy.

[Hop]es to Obviate Delay in [th]e Dynamiting Cases.

[May] Require a Week to Select the Twelve.

[BY DIRECT WIRE TO THE TIMES.]

[INDI]ANAPOLIS (Ind.) Sept. 23.—[Exclu]sive Dispatch.] Acting on the [reques]t of United States District At[torney] Miller, fifty additional names [of Fed]eral court jurors were drawn [and] the men thus selected will [be sum]moned here at once to act as [jurors] in the dynamiting cases which [will be] called one week from tomor[row]. The District Attorney felt that [the] fifty jurors drawn ten days ago [might] be exhausted before twelve [good] and true men are agreed upon [and] thought it might save delay [to have] another venire ready to en[ter the] box for examination.

QUESTIONS OF LAW.

[Mr.] Miller thinks that a week or [more] will be required to select the [jury] and get rid of the questions of [law] that are preliminary to the most [importa]nt trials, and he is preparing [for a t]rial that will last not less than [a mont]h, if it should be necessary to [introdu]ce all the evidence that has [been se]cured against the defendants. [Outs]ide of trying to show that the [letters] which the government is de[pending] upon for conviction do not [bear] the construction that the gov[ernment] has placed upon them there [will be] little evidence offered by the [defense], though it is understood that [some] of them will deny that the let[ters] were written by them, and in that [event] handwriting experts will be in[voke]d. The government, it is un[derstoo]d, is prepared for this phase of [the c]ase and has other letters writ[ten b]y the same men. The majority [of the] defendants are expected to be [here] by Thursday afternoon for the [confer]ence with their attorneys, and [with e]ach other, and the conference [will ta]ke place at the headquarters [of the I]ronworkers, in the Central Life [Buildi]ng. Their attorneys refuse to [say wh]at will be done at this con[ference], except to admit that the line [of defe]nse will then be discussed as [it relat]es to each individual defend[ant. S]ome of the indicted men have [not m]et with the attorneys and [the] others do not know what the [line o]f defense will be. Indeed, there [have] been complaints from some of [them] that they have been ignored in [every]thing except providing attorneys [and] they do not know what will be [expect]ed of them when they reach [the] city.

M'MANIGAL'S PLEA.

[Alth]ough Ortie E. McManigal is ex[pected] to plead guilty in Federal court [one w]eek from tomorrow, when the [case] charging a dynamite conspiracy [and u]nlawful transportation of explo[sives] is called for trial, it is now said [that] the matter of determining the [penal]ty the dynamiter shall receive [the c]ourts of California will get "first [whack]" at him.

[Fede]ral officials decline to give out [any st]atement concerning the pro[gramme] dealing with McManigal's [case]. McManigal, however, is still [under] the jurisdiction of the State of [Calif]ornia, which is holding him un[der] the charge of blowing up the [Llewel]lyn Iron Works, and other [crimes]. That State, which brought [about] his arrest, has never surrend[ered] jurisdiction over him. It has [been l]earned that when McManigal [comes] to Indianapolis he will come [under] a writ of testificandum. In [other] words, California will be re[taining] her jurisdiction over him all [the ti]me he is here. He will be mere[ly "bo]rrowed" for a time by the Fed[eral] government for the purpose of [having] him give his testimony. It [was u]nder such a writ that McMani[gal ap]peared here last winter and [gave] his testimony before the Fed[eral] grand jury. Immediately after[ward] he was returned to California. [The] dynamiter will be within the [jurisd]iction of the United States Dis[trict] Court here, however, he will be [calle]d to plead to the indictment. [It] will be the first time he has [been] in this district since the indict[ments] were returned.

[The] programme, whch allows Cali[fornia] to settle her own cases in her [own] way, does not necessarily mean [the] government will have nothing [to say] about the total penalties the [dynam]iter shall pay. California's fix[ing of] a penalty for crime against [the] State will not preclude the [United] States court from later exact[ing a] penalty for violation of the Fed[eral] law.

[TRAIL]ING THE "MONEY DEVIL."

[Two] New York Attorneys are Hot [on] the Trail of the Fearsome [Beas]t.

[By Federal] (Wireless) Line to The Times.]

[WAS]HINGTON BUREAU OF THE [TIMES], Sept. 23.—[Special Dispatch.] [Attorne]y Samuel Untermeyer and E. [...]rar, counsel for the House ["Money] Trust" Investigating Com[mittee, a]ppeared at the Capitol today [in] preparation for trailing the ["money] devil" in anticipation of the [return] of the committee. They went [to] the Capitol where they looked [over] the papers now in the possession [of the c]ommittee. Afterward they [called] on the President, the appoint[ment] having been made some time [ago].

[Mr.] Untermeyer was extremely [reticen]t about the purpose of his [visit] at the executive offices and re[fused] to say whether he was trailing ["m]oney trusts" or whether he [discusse]d the possibility of the re[opening] of the legal fight on the oil [trust]. It was learned, however, that [he aske]d the President to request de[partmen]t officials having information [bearing] upon the quiet investigation [to co]-operate with the committee. [Presi]dent Taft suggested that the re[quest] be presented in writing.

[AND S]O THEY DON'T SPEAK.

[BER]LIN, Sept. 23.—[By Atlantic [Cable] and by Wireless from Chicago [to] The Times.] The Vienna Zeit will [print] tomorrow the following dis[patch] from its Berlin correspondent: [The dis]agreement between the Kaiser [and] the Crown Prince has now [become] practically a complete breach. [All] communications have almost [ceased]. When the Prince wishes to [commu]nicate with his father he does [so in] writing through his house mar[shal].

TONIGHT! TAKE A "CASCARET" SURE

No Headache, Billous Stomach or Constipated Bowels by Morning.

Turn the rascals out—the headache, the biliousness, the indigestion, the sick, sour stomach and foul gases—turn them out tonight and keep them out with Cascarets.

Millions of men and women take a Cascaret now and then and never know the misery caused by a lazy liver, clogged bowels or an upset stomach.

Don't put in another day of distress. Let Cascarets cleanse and regulate your stomach; remove the sour, undigested and fermenting food and that misery-making gas; take the excess bile from your liver and carry out of the system all the constipated waste matter and poison in the intestines and bowels. Then you will feel great.

A Cascaret tonight will surely straighten you out by morning. They work while you sleep. A 10-cent box from any drug store means a clear head, sweet stomach and clean, healthy liver and bowel action for months. Children love to take Cascarets because they taste good—never gripe or sicken.

Good Tidings.

KANSAS TURNS TO PRESIDENT.

Senator Curtis Says State Swings Into Line.

Similar Reports from Other Sections.

Promise of Prosperity Unifies Ohioans.

[By Federal (Wireless) Line to The Times.]

WASHINGTON BUREAU OF THE TIMES, Sept. 23.—[Special Dispatch.] President Taft today received encouraging reports of the political situation in various parts of the country from various callers, among whom was Senator Curtis of Kansas.

"There is no question, "said Senator Curtis," that a tremendous change of sentiment has taken place in Kansas, and that the Bull Moose people are out of it as far as carrying the State is concerned.

"In stumping my State I found counties and communities where the people, nearly solid against Taft two months ago, rose and shouted for Taft and Sherman."

MUDDLE IS CLEARED.

The electoral muddle is being cleared under the influence of popular opinion, according to Senator Curtis, seven of the eight Roosevelt men on the electoral ticket having placed their resignations in the hands of William Allen White. Senator Curtis told the President there was a definite understanding that the Roosevelt electors will get off the ticket to make way for the regular Republican electors. This is largely due to the Republican League of Kansas, the membership of which has been loyal to the party, and the members of which have pledged themselves to vote against any candidate not willing to proclaim himself a Republican and to support the Republican ticket. President Taft was told that in Ohio the Republicans that are indifferent or hostile to the Republican party are coming pack into the fold. This is said to be particularly true of the farmers of the State, who fear that a Republican defeat will mean the disturbance of business conditions and the end of prosperity.

P. T. RILEY.

Former Officer in the United States Army Passes Away in San Francisco.

[BY A. P. NIGHT WIRE TO THE TIMES.]

BERKELEY (Cal.) Sept. 23.—Capt. P. T. Riley, formerly an officer of the United States army and counsel for one of the biggest trust companies in San Francisco died this morning. He was a graduate of the University of California class of 1877. He was 56 years old.

He took an active part in the war with Spain and the Philippines and for two years served under Col. Forbes. He was a member of all the societies of San Francisco. At one time he was District Attorney of Nevada county.

Leon Gandellot.

PARIS, Sept. 23.—[By Cable and A. P.] Leon Gandellot, dramatist, died at his home here yesterday.

BIDS FOR HIGHWAYS.

Contracts for Three Sections Are to Be Awarded by State Commission Today.

[BY A. P. NIGHT WIRE TO THE TIMES.]

SACRAMENTO (Cal.) Sept. 23.—Contracts for three sections of roadway under the $18,000,000 highway bond issue will be let tomorrow by the State Highway Commission and approved by the State Engineering Advisory Board, following the opening of bids today. The roads to be constructed are in Sacramento, Placer and Merced counties, and aggregate twenty-five miles, all to be of asphaltic oil construction.

The section in Sacramento county is to be from the Sylvan schoolhouse on the Auburn road to the Placer county line, a distance of two miles. The low bid, made by Burns, Clark & Darosa of Sacramento, was $9159. The section in Placer county is from the south boundary of the county, where the above Sacramento county section meets it, to Lincoln, a distance of twelve miles.

The low bid, by Burns, Clark & Darosa of Sacramento, was $59,629.

The Merced county section is to run from Arene to Merced, a distance of eleven miles. The low bid, made by the Worswich Street Paving Company of Fresno, was $57,594.

In all the bids opened today, the low bid in each case is lower than the engineer's estimate. This is the first time this has occurred.

Have You Ever Considered "Psychic Income" from a Furniture Standpoint?

WHEN that new residence is completed, when the contractor has pronounced his work "good" and delivered the key, then, Sir and Madam Householder, you will be confronted by a hundred and one unexpected problems concerning the furnishings.

¶ Come to us—let us advise you. The training and experience of a staff of experts in the realm of interior decoration is at your service.

¶ We promise you also, in addition to the so called "legitimate" and material returns on your investment, an artist's adaptation of wall decoration to hangings and furniture, with such color harmony as will result in permanent satisfaction— a serene content known to Twentieth century philosophers as "psychic income."

¶ Whether the new home belongs to the modest bungalow type, was developed in Mission style, or is a stately Renaissance mansion, is immaterial. **You** possibly may have been familiar with the needs of one or two houses, but our salesmen have known thousands. Years of experience in furnishing all sorts and conditions of homes have taught these men a keen sense of values, of proportion, of "the eternal fitness" of different woods and fabrics, which renders them councilors par excellence. It will not pay you to try to do this work yourself, nor to trade where this service is not at your disposal.

¶ We will grant that your own personality went into the new home! Since the ground was first broken you watched the construction with loving pride, perhaps even turning the first spadeful of earth yourself, and quite likely the architect was instructed to conform his plan to the one you have had in mind for years. The wood is your favorite for interior finish, there is a breakfast room whose latticed windows greet the morning sun and overlook the rose-garden-that-is-to-be; the library-living-room has its Inglenook and a piano-alcove so large you are in constant danger of referring to it as the "music room." Skirting one side of the structure is a screened porch whose dimensions are something like 9x30, and you insisted on a den, a nursery and sleeping-porches.

¶ This is but the frame, the background. Now, let us lay the palette, and draw from our store of experience, and a stock of furniture so rich and varied as to be almost inexhaustible in meeting the requirements of the buying public. Bring your plans—let us aid you in developing your own idea of "The House Beautiful."

¶ Besides offering the services of men trained to their work, intending purchasers will find wide range for selection throughout our store. Our claim that we carry the choicest stock of any furnishing house west of Chicago, is not an idle boast, but literal fact.

¶ Intensely interesting to those who appreciate fine furniture and art wares, is the collection assembled in the Art Galleries, occupying the mezzanine floors of our center and south buildings. Rare tapestries, luxurious silk, velvets and damasks, queenly brocades, and other rich and beautiful decorative fabrics; exquisite wall papers and wall coverings, from the most noted of foreign makers, as well as of domestic creation; originals and reproductions of classic furniture; fine art wares, lamps and lighting fixtures of high-class decorative character; artistic creations in decorative marbles and alabaster, and garden pottery products from Barker Bros.' own studios and workshops; all these may be seen here, to delight the connoiseur.

¶ From foreign art centers are many rare antiques, which have been secured through journeys abroad by our own art director, whose missions in quest of rare treasures of this sort are made each year to some different distant part of the world. Special commissions from those who contemplate the furnishing of fine homes, for exclusive art goods, novelties, or distinctive lighting fixtures, are invited and will be given careful consideration.

Beautiful Dull Mahogany-Finish Three-Piece Colonial Copy Bedroom Suite

High-Grade—Splendid Value—Specially Featured

DRESSER — Beautiful dull mahogany finish with base 21x42 in.; four roomy drawers, carefully finished inside; French plate mirror 23x30 inches; reg. price $30. This week, special at $25

BEDS — Either twin or full-size beds in handsome four-post Colonial style; construction and finish the very best; regular $30.00 value. Choice, each, at $25

CHIFFONIER — Base 19x32 inches; French plate mirror, 18x20 inches; roomy drawers; wood knobs; very attractive, and splendid value at regular price of $28.00. Specially offered this week at $24

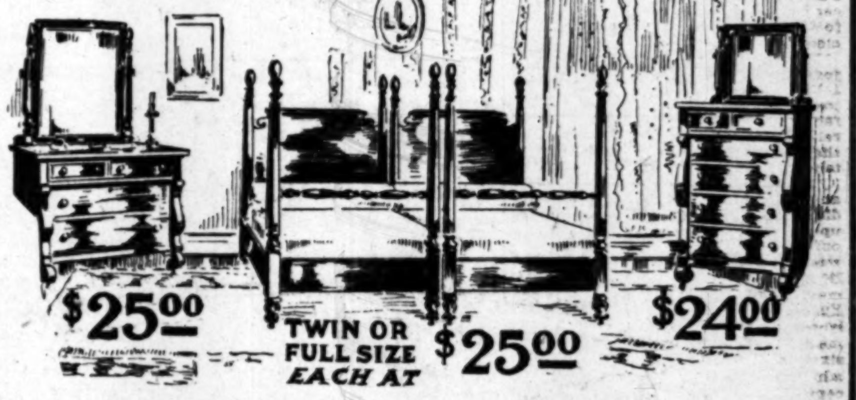

Other Offerings in High-Class Bedroom Furniture at Special Reductions!

Barker Bros ESTABLISHED 1880

The Largest, Most Completely Stocked and Best Equipped Home-Furnishing House in the United States

Barker Bros ESTABLISHED 1880

The Largest Dealers in Office Furniture West of Chicago—America's Leading Pianos—The Famous Melodigrand

NUMBERS 724-726-728-730-732-734-736-738 SOUTH BROADWAY

STAGE SET FOR THEFT.

(Continued from First Page.)

dor for chairman of the convention, while Theodore is backing Senator Cartwright of Fresno. It is quite possible the delegates will refuse to take orders from either Phelan or Bell, and choose as chairman Senator Juillard of Santa Rosa, who is independent of either factors.

R. H. DeWitt of Siskiyou is a candidate for re-election to the chairmanship of the State Central Committee, but is strongly opposed by Dr. R. W. Hill of Los Angeles, former chairman of the Democratic Central Committee of that city. The Los Angeles delegates will arrive tomorrow morning and will make a determined fight to put Hill over. DeWitt was a staunch Clark man and is distasteful to many Wilsonites. He looks like a winner, however, at this hour. The San Francisco delegation favors R. M. Fitzgerald of Oakland, but he has developed little strength.

BRYAN ALSO.

The Democratic convention besides its impending factional tussles will have an additional drawing card in William Jennings Bryan, who will address the convention. There is little doubt that Bryan's coming will make the Bourbon conventon the stellar attraction of the four political gatherings. The Prohibitionists announced todav they will put an electoral ticket in the field by petition.

Sacramento has taken on a legislative appearance and the hotels and rooming-houses are filled with politicians of various hues and stripes. The Bull Moosers and Republicans are quartered in the Hotel Sacramento, and the Democrats at the Capitol Hotel. Everything is in readiness for the big doings.

LISSNER TO GO OUT.

Lissner will not be elected chairman of the Republican State Central Committee, which committee is to be chosen by the convention tomorrow. Lissner was anxious to have another term, but some of the "Progressive" leaders in the State persuaded him to step out. Dan Ryan, vice-chairman of the State Committee, will probably be elected chairman.

The new committee will probably meet late in October and name Ryan. Charles R. Detrick of Palo Alto will probably be re-elected secretary.

The Taft men will probably select a State Committee tomorrow which will handle the straight Republican fight in California.

THE PLATFORM.

Chester Rowell arrived this evening with the platform to be adopted by the Bull Moosers snugly in his inside coat pocket. He submitted a draft of the platform to Lissner several days ago, and it met with the hearty approval of the wily boss.

CONVENTION NOTES.

Thirteen Taft Republicans held a caucus tonight in the Sacramento Hotel and outlined plan of battle to be followed tomorrow.

"It's going to be a fight to the finish," said Senator Wright of San Diego after the conference. "They might run a steam roller over us, but it will take more than that to kill the Republican party in California."

Senator Wright had a long conference with Secretary Jordan last night and told him the Republicans bitterly oppose his plan to put Taft and Roosevelt electors under the Republican column.

Wright says the Roosevelt electors are not Republicans and therefore have no right in the Republican column. Taft leaders declare the Bull Moosers planned the whole thing realizing that the placing of Roosevelt electors on the Republican ticket would mean thousands of additional votes for the third-termer and his mate, Johnson.

The following delegates attended the Republican caucus and announced their intention of supporting Taft and Sherman. Senator Wolfe, Senator Cassidy, Senator Halu of San Francisco; Senator Wright, San Diego; Assemblyman C. W. White, Weaverville; T. H. Weldon, Ukiah; J. H. Murray, Woodland; L. E. Fulwider, Santa Rosa; N. B. Bush, San Francisco; Milton L. Schmitt, San Francisco; H. W. Brown, Colma; D. B. Hayes, San Jose.

FIVE CONVENTIONS IN SACRAMENTO TODAY.

[BY A. P. NIGHT WIRE TO THE TIMES.]

SACRAMENTO, Sept. 23.—Five conventions to nominate Presidential electors from California will be held here tomorrow afternoon. The two wings of the Republican party will each nominate thirteen electors, the ones pledged to Taft, the others to Roosevelt; and the Socialists, the Democrats and the Prohibitionists will likewise choose electors and organize their respective State central committees.

Four of the conventions probably will recommend that their nominees be placed on the ballot by petition as well as nomination. In view of the doubt as to the legality of the State primary statute the Roosevelt Republicans, the Democrats, the Socialists and the Prohibitionists have informally agreed that it will be wise to avail themselves of the ruling of Atty.-Gen. Webb that any party which can obtain to a petition signatures equal in number to 3 per cent. of the total vote cast at the last general election is entitled to place its nominees on the November ballot.

The Taft Republicans have a different programme. Their plan is to introduce a resolution committing the convention to an indorsement of Taft and if that should fail—as they are assured it will—to withdraw, organize their own convention, nominate electors pledged to Taft, and fight in the Federal courts the right of any Roosevelt electors to a place on the ballot under the heading "Republican."

Among the Democrats who arrived here first today there was some opposition to circulating nomination petitions, although at the same time it was generally admitted that such had been the informal agreement among the leaders. Some influential party members felt that if the primary law should be overthrown the conservative course was to rely finally on the State Central Committee, which would have the recognition of the Democratic National Committee—a course not open to the Roosevelt men, who have been read out of the Republican party by its national committee.

Secretary of State Jordan has let it be known that he proposes to place both sets of Republicans on the ballot, with the qualification "favoring Roosevelt" in one column, and "favoring Taft" in the other.

The arrival of the Prohibitionists today, with an announcement that they intended to carry through the whole formula of nomination and organization, was a surprise. There was no question, however, of their right to do so, independent of the circulation of nominating petitions, for they had representatives in the last session of the State Legislature.

Dellegates to the different conventions which are composed of the nominees for the Assembly and State Senate successful at the late primaries and of the "holdover" senators, were late in arriving. Many of those from San Francisco and the counties farther north did not appear until after 8 o'clock tonight. Many from south of the Tehachepi were not expected until tomorrow morning.

No Mincing of Words.

SAYS ROOSEVELT PARTY IS BUILT ON TREACHERY.

[BY FEDERAL (WIRELESS) LINE TO THE TIMES.]

TOPEKA (Kan.) Sept. 23.—[Special Dispatch.] "A party that seeks to build itself on treachery, deceit and dishonesty cannot hope to live," says John M. Harlan. "It repels honest men. Roosevelt's third party is a lie and it died a-bornin. It hoped for success in Kansas by stealing the electors of the Republican party, but stealing has never been popular or successful here. The crook who fiches your watch while he sings 'Onward, Christian Soldiers' does not represent the Kansas idea of progress.

"Roosevelt battles for the Lord at Armageddon and for another with the devil in Kansas and California. He preaches the gospel of honesty and sincerity and practices the methods of Fagin, Uriah Heep and Bill Sykes. He would rob the Republicans of Kansas of a chance to express their chance at the polls. He calls it progress. I call it stealing. What do you call it?"

HIS LEADING DRIVE.

These were the opening sentences of the speech of John M. Harlan at a great meeting tonight in the Auditorium here, where 5000 Taft Republicans met to hear Harlan and J. Adam Bede speak concerning Roosevelt. This direct challenge brought the people to their feet in enthusiastic applause and in the quick answer, "You bet it is stealing, but he cannot do it."

"When we started out on this trip into the West," said Mr. Harlan, "we were told that we were going into Roosevelt's stronghold. Instead we find that the great is Republican, that it is Taft's own country.

"Every day has shown the turning of the tide. At every stop we have made it has been apparent that the people are finding out Col. Roosevelt and that they are now appraising him at his true worth as a hypocrite, pretender, falsifier, a breaker of his word and promise and as a menace to the nation.

"Everywhere we have been it has been the same story. Roosevelt has had large crowds, it is true but so has the circus and it is the circus feature of the Roosevelt hippodrome that has attracted people to see him. Roosevelt seemed to realize this when he demanded the cost of a special train from Pueblo to Denver ,as the price of appearing and performing at the Colorado State Fair at Pueblo.

"The Roosevelt sentiment is dying. To hear the colonel shout it seems to be dying noisily enough, but that is about all that is left, noise.

"It was the same in Idaho. Everywhere we have been on the trip the leaders are confident of victory and the battle is on.

"The fight, it is now clear, is between President Taft, the Republican candidate, and Gov. Wilson, the Democratic candidate—and President Taft will win.

Factions.

HOPE OF A COMPROMISE VANISHES WITH THE STARS

[BY A. P. NIGHT WIRE TO THE TIMES.]

SACRAMENTO, Sept. 23.—Hope of compromise between the Taft and Roosevelt factions of the State Republican party in the controversy involving the placing of the names of nominees for Presidential electors on the November ballot vanished on the eve of tomorrow's State convention here, when Taft leaders rejected the plan of Frank C. Jordan, Secretary of State, to place the names of both sets of electors on the ballot, under different designations. The Taft men declared Jordan's suggestion illegal and announced that they would carry the fight for the party designation for their nominees into the courts. Senator Lee C. Gates of Los Angeles and other Progressive leaders had expressed willingness earlier in the day to accept Jordan's proposal, by which one set of electors would have been designated "Taft Republicans" and the other "Roosevelt Republicans."

The refusal of the Taft men to accept the compromise was accompanied by the declaration that they would offer resolutions indorsing the administration of President Taft, and in the event of the refusal of the convention to adopt them, would leave the convention and organize as a separate body. As they admit that their probable strength in the convention will be about fifteen, as against ninety-nine Progressives, the organization of a second convention is regarded as a certainty. The indorsement of the National Republican Committee for the Taft convention and the State Central Committee which it will appoint, will be sought immediately, after which, the Taft men declare, the courts will be asked to sustain the claim of the Taft convention, to place the names of its thirteen electors on the ballot under the designation "Republican." This will be in contravention of the decision of Atty.-Gen. Webb, who already has ruled that the Taft electors may appear on the ballot only by special petition.

Both factions held caucuses, which still were in session late tonight, the Progressives to decide upon details of organization of the convention tomorrow afternoon, and the Taft adherents to complete plans to bolt the Progressive-controlled body. Before the convening of the Taft caucus Senator Leroy Wright of San Diego, a leader of the Taft faction, informed Jordan that the Taft leaders would refuse to accept his proposal. Jordan replied that he had made his suggestion tentatively, and asked Wright for a written opinion on the matter. The opinion will be delivered tomorrow.

While Taft men declared early in the day that twenty men would leave the convention, fifteen were listed tonight, and when the caucus assembled, the following ten were present.

Senator E. I. Wolfe, Assemblyman Milton Schmitt and William B. Rush, San Francisco; Leroy Wright, San Diego; C. William White, Weaverville; J. H. Murray, Woodland; Lucien E. Fulwider, Santa Rosa; Henry Ward Brown, Colma; D. B. Hayes, San Jose; and George L. Johnson, San Bernardino.

The Progressive platform was completed tonight by the Platform Committee, of which Chester Rowell of Fresno is chairman. While there is uncertainty as to several provisions, it is expected that it will be adopted practically unchanged. In its entirety the platform constitutes a fairly complete prospectus of the legislation which will be passed upon at the next regular session of the Legislature. One of the most important provisions is the proposal to submit to the people the question of calling a constitutional convention to simplify the Constitution. The platform points out that the Constitution has become complex and unwieldy, and that, on account of the enactment of the initiative and referendum laws, this evil will increase unless there is great simplification. Other planks touch on "social justice," legislation which follows closely the National Progressive platform, and includes a pledge for legislation touching on a minimum wage for women, the gathering of industrial statistics by a labor commission, the investigation of occupational diseases, laws governing conditions of night work, publicity of labor statistics, and further regulation of weights and measures.

EXECUTIVE ACTION ATTACKED.

Right of Gov. Glasscock to Declare Martial Law in West Virginia Is Questioned.

[BY A. P. NIGHT WIRE TO THE TIMES.]

CHARLESTON (W. Va.) Sept. 23.—Reports from the martial law district this morning indicated that striking miners and military had spent a quiet night, but more than the usual excitement was created by the report that the action of Gov. Glasscock was to be tested before Judge Keller in the District Court for the Southern District of West Virginia.

It was stated suit would be filed late today by attorneys for a detective agency, whose men, employed as mine guards, have been sent to prison by the commission.

The petition, it was stated, would question the right of Gov. Glasscock to declare martial law when a state of war did not exist. Attorneys for the detective agency whose operatives, acting as mine guards in the martial law zone, have been sent to prison, attempted to secure their release this afternoon by habeas corpus proceedings before Federal Judge B. F. Keller. Judge Keller refused to consider the application on the ground that the questions involved must be taken before the State Supreme Court.

MUNICIPAL LEAGUE.

BERKELEY (Cal.) Sept. 23.—The fifteenth annual convention of the League of California Municipalities, met at the University of California here today, with delegates from most of the cities in attendance. Benjamine Ide Wheeler, preesident of the University, delivered the address of welcome and after the regular reports had been read a delegate from each city represented told about the worthiest thing his city had undertaken during the past year. The convention will adjourn on September 28.

Classified Liners.

Times Classified Rates: The rate for inserting Want Ads in The Daily Times is 1c per word for each insertion; in the Sunday issue, 1¼c per word each insertion minimum charge, 25c; except under following classifications, the rate for which is 2c per word, minimum charge 30 cents: "Society Meetings," "Personals," "Special Notices," "Church Notices, Miscellaneous," and "Baths and Massage."

Sunday real estate advertisements, to be classified properly, must be in The Times office before 8 o'clock Saturday night. Other classified "Wants," "To Lets," etc., received over counter or by telephone until 11 p.m. Saturday. Ads. received after closing hours for each division will be inserted under heading, "Too Late to Classify." Rates 1¼ cents per word.

The Sunday circulation of The Times exceeds 89,000 copies, and more "liners" are regularly printed in its columns than in the five other Los Angeles newspapers combined.

Telephone your want advertisements. Ring up "The Times" any time of day or night and secure prompt and careful attention.

The Times cannot guarantee accuracy or assume responsibility for errors of any kind occurring in telephoned advertisements.

The Times will not be responsible for more than one incorrect insertion of any advertisement ordered for more than one time.

Advertisers should retain receipts given by The Times in payment for "liners," as no mistake can be rectified without them.

SPECIAL NOTICES—

HERMOSA
Beach lots. Homeseekers and investors, investigate this matchless new city by the sea, where values are rapidly rising and investments bringing profits of 100 per cent. to 200 per cent. Come in for our illustrated folder and let us explain. Hermosa Beach Co., 503 Grant Bldg. A1430, Main 1430. Hermosa Beach office, cor. Hermosa and Santa Fe aves., "The Little White Office." See JAS. F. WHITEHORN.

HARDWOOD FLOORS CLEANED—
And waxed, in first-class manner, by new and superior process, at reasonable rates. Old floors made like new. Puro-Clean-O (cleans and brightens,) large pail, $1.25, delivered. Hard Wax Polish for sale. MANN & SMITH, Renovators, 2833 South Main street. Home phone 26366. John A. Smith, manager.

FAMOUS SPANISH CHEFS HAVE CONtributed innumerable recipes to The Times New Cook Book. Now on sale. Price 25c, postage 5c extra.

RECIPES FOR COOKING EVERYTHING in The Times Cook Book No. 4. Now on sale. Price 25c, postage 5c extra.

THE TIMES COOK BOOK NO. 4, NOW ON sale, contains two hundred pages of tested recipes. Price 25c, postage 5c extra.

I HEREBY NOTIFY ALL WHOM IT MAY concern, that from this date, Sept. 24, 1912, I will not be responsible for any debts contracted by my wife, Mrs. P. C. KNIGHT. [Signed] P. C. KNIGHT.

"IF YOUR ROOF LEAKS"—
SCOTT, THE ROOFER, 1702 S. Main. South 377, Home 23898. Established 1902. "Show him the job."

LARGE AMOUNT OF HIGH-GRADE ROOFing at lowest prices. 307 N. LOS ANGELES ST. Main 4000, F1679.

CESSPOOLS CLEANED SATISFACTORY to inspectors. LOS ANGELES SANITARY CO. Wilshire 593; 59146.

CREDITORS, NOTICE — SOLD WARD'S kitchen, 305 W. Eighth st. TUCKER SMITH, Agents.

FOR SALE—FINE BAKERY ROUTE. TELEphone VERMONT 1131.

CHRISTIAN SCIENCE HEALING BY MRS. T. ARCHIBALD, 1066 S. Mott st.

PERSONAL—
Business.

PERSONAL—
MRS. MASSON.
The noted palmist of London, Eng., may be consulted at 322 S. SPRING ST. (over Owl Drug Store) by those desiring careful, conscientious and reliable hand readings, from one of the foremost palmists of the day.
HIGH-CLASS PATRONAGE SOLICITED.

PERSONAL — PROF. ALTHOUSE, NOTED astrologer and palmist; 28 years in Los Angeles; highest grade of work. 530½ S. BROADWAY.

PERSONAL — SPLENDID BUSINESS OPportunity that requires lady assistant with some money to join me in absolute sure thing for right party at once. Address N, box 391, TIMES OFFICE.

PERSONAL — LADIES, ASK YOUR DRUGgist for Chichesters Pills, the Diamond Brand. For 25 years known as best, safest, always reliable. Take no other. Chichesters Diamond Brand Pills are sold everywhere.

PERSONAL—"AS A MAN EATETH SO IS he." Use hygienic recipes in The Times New Cook Book. Now on sale. Price 25c, postage 5c extra.

PERSONAL—LESSEN THE HOUSEWIFE'S burden. Get her The Times New Cook Book. Now on sale. Price 25c, postage 5c extra.

PERSONAL — PERCY. PLEASE WRITE TO me and send address. Will not disclose it. Have waited two years for news. Still at the Studio. SIBYL.

PERSONAL — SOMETHING FOR NOTHING can be obtained by participating in The Times Booklovers' Contest. Valuable prizes absolutely given away.

PERSONAL—THE TIMES COOK BOOK, NO. 4, now on sale, contains two hundred pages of new recipes. Price 25c, postage 5c extra.

PERSONAL — MME. ORA. PALMIST, psychic; best 50c reading in city. 208½ S. SPRING.

PERSONAL — MRS. HOLSHOUSER, SCIENtific masseuse. 322 HOMER LAUGHLIN BLDG. F4842.

PERSONAL—WILL MR. A. D. WADSWORTH please communicate with F. R. K. at Hotel Hayward?

PERSONAL — DETECTIVE WISHES TO meet party who wants work done. Phone WEST 2045.

PERSONAL — LADIES, YOUR OLD HATS cleaned and reblocked in latest shapes. L. A. HAT CO., 622 S. Broadway.

WANTED—
Help, Male.

WANTED — BRIGHT OFFICE BOY AND messenger in large office; permanent employment with advancement in desirable business. Ask for SECRETARY. Phones: Main 9224, Home 10124.

WANTED—2 GOOD BUSHELMEN, STEADY JOB AND GOOD PAY TO RIGHT MEN. APPLY 8 A.M. TO FOREMAN & CLARK, SECOND FLOOR CIT. NAT. BANK BLDG.

WANTED—YOUNG MAN ABOUT 18 YEARS to learn the drug business, with references; WREDE DRUG CO., 12th and San Pedro.

WANTED—A BOY TO LEARN THE CUTting of ladies' coats and suits, paid while learning. Apply to SKOSS & FRIEDMAN, 247 S. Spring st., room 302.

WANTED — NOVELTY WOOD TURNER, experienced orange wood turner preferred. CALIFORNIA SOUVENIR CO., 1616 S. Main st.

WANTED—A BOY 16 OR 18 YEARS OLD that knows how to milk and drive a team to work on a small dairy. Call SOUTH 6131.

WANTED—EXPERIENCED WATCHMAKer and engraver. Apply 8:30 a.m. today. DE LYSS JEWELRY CO., 533 S. Broadway.

WANTED—FIRST-CLASS TAILOR, NONE but experienced need apply. KRYSTAL CO. New Orpheum Bldg., Third floor.

WANTED — YOUNG MAN 18 YEARS TO work in wholesale hardware house, chance for advancement. 117 S. LOS ANGELES ST.

WANTED — EXPERIENCED COLLECTOR with motorcycle, who knows city. Write fully. Address N, box 134, TIMES OFFICE.

WANTED — 2 MARKERS, ONE BOOKER and 2 large boys to tie bundles. Apply NEW METHOD LAUNDRY, 401 E. Sixth.

WANTED — FIRST-CLASS ARMATURE winders; none but experienced men need apply. Apply 459 E. THIRD ST.

WANTED — CARPENTERS TO FIGURE contracts on small bungalows. F. J. LEAVER CO., 617 Higgins Bldg.

WANTED — SASH AND DOOR BENCH hands; also sash and door helpers. 1824 E. 15TH ST.

WANTED — BRIGHT YOUNG MAN AS collector, salary $50 a month. Address L, box 59, TIMES OFFICE.

WANTED — A DELIVERY BOY WITH wheel. L. A. RUBBER STAMP CO., 131 S. Spring.

WANTED — ENERGETIC CARPENTERS for rough work on building. 634 S. SPRING.

WANTED—
Help, Male.

Note.—Applicants for positions are advised not to inclose original recommendations in answer to ads. Send duplicates only.

WANTED—HUMMEL BROS. & CO.,
Employment Agents,
Established 1881.
Largest and Best Equipped Office on the Pacific Coast.
Phones, Main 509; Home 10709.
116-118 E. Second st.
Flagman, survey gang, $50. Carpenters, city and country, $4. Bench hand, planing mill, $3.50. Ranch blacksmith, $60, etc. Gunsmith, $20. Shoemaker, $3.50. Tinner, country, $3.50. Blacksmith and shoer, city, $3.50. Rough carpenter, beach, $4.00. Harness maker, $2.75. Bicycle repairer, 30c hour. Marble polisher, $2.50. Plasterer, country, $7.00. Machine miner, $3.50. Erecting machinist, $4.00. Plank setter and cement finisher, $5.00. Form carpenter, $4.00. Stable man, city, $14.00. Boy for store, $9.00. Laborers, city, $2.50. Laborer, camp, $1.75, etc. Man and wife, ranch and camp, $80, etc. Married man, ranch, $55 and house. 40 ranch hands, $35, etc., $45, etc. 7 milkers, $40 and $45, etc.
HOTEL DEPARTMENT.
Man and wife, cook and helper, $100, etc. Man and wife (colored), cook and helper, camp, $75, etc. Man and wife, apartment house, $50 and apartments. Second cook, free fare, $40, etc. Porter, hospital, $25, etc. Orderly, hospital, $30, etc. Houseman, $40 and room. Bell boy, hotel, beach, $17.50, etc. Pot washer, hot springs, $30, etc. House man, hot springs, $30, etc. Waiter, cafe, $10, $12 and meals. Bus boys, $8, $9 and meals. Baker, helper, $8, $12, meals. Second baker, beach, $15 and meals. Second night porter, hotel, $35 and meals. Vegetable man, hotel, $35 and meals. Oyster opener, $14 and meals. Camp flunky, $30, etc.

WANTED—
Immediately.
Immediately.
Immediately.
POSTOFFICE CLERKS LOS ANGELES
LETTER CARRIERS LOS ANGELES
Special Rush Coaching for the above.
YOUNG MEN, over 18,
MIDDLE-AGED MEN UNDER 45.
Fair starting salary, good promotion arrangements, permanency, good hours, regular vacation.
EXCEPTIONAL OPPORTUNITY NOW.
Applications must be filed immediately this week. See Instruction Adv. See at once. MR. HOFF, 629 Security Bldg.
Immediately.
Immediately.
Immediately.

WANTED—MEN, ENTERPRISING, INTELligent, ambitious. You can greatly increase your earnings with us, without in any way interfering with your present employment. No experience or investment required. OUR BUSINESS IS BASED ON THE PRINCIPLES OF TRUE CO-OPERATION, under the management of men of recognized standing in the community. It is your duty to yourself to investigate this at once: 603-604 SECURITY BLDG., 5th and Spring.

WANTED — ARE YOU THE MAN? HERE is your opportunity. No matter where you live—if you want to make big money and establish yourself in an independent business requiring no capital, we will teach you, by mail, all the secrets of the real estate business, including thorough commercial law course, list with you readily salable properties, co-operate with and assist you to permanent success. Our 64-page free book fully explains our methods and tells what it means to be the local representative of oldest and largest co-operative realty and brokerage corporation in the world. Write today to INTERNATIONAL REALTY CORPORATION, 103 Manhattan Bldg., Chicago, Ill.

WANTED—
RUSH! RUSH!
RUSH! RUSH! RUSH!
POSTOFFICE CLERKS AND LETTER CARRIERS, Los Angeles. APPLICATIONS MUST BE FILED THIS WEEK. Boys over 18 and bright young men easily qualify by evening work, short time; positions permanent; good promotion; exceptional opportunity now. Bring parent with you. See Instruction Adv. See MR. HOFF, 629 Security Bldg.
RUSH! RUSH! RUSH!
RUSH! RUSH!

WANTED — CONCRETE LABORERS FOR Kern county, $2.75 minimum wage for ten hours, fare advanced. Concrete laborers for Orange county, $2.25 minimum wage for 8 hours. Pile driver men and bridge men for near-by work. Apply at 650 PACIFIC ELECTRIC BLDG.

WANTED — EXPERIENCED FLOORMAN. Applicants must have a practical knowledge of general dry goods and be especially qualified for service in our main floor silk and dress goods section; persons having experience in other lines will not be considered. Only those with dry goods experience need apply between 9 and 10.30 a.m., Monday. VILLE DE PARIS.

WANTED—STOCK SALESMEN. YOU WILL be engaged immediately if you are a successful stock salesman. Why? Because our business is expanding and is succeeding beyond our expectation and our special extraordinary arrangement with you enables you to earn large cash commissions. See MR. THOMSON at once, 315-316-317 Hibernian Bldg., corner Fourth and Spring sts.

WANTED — FEW BRIGHT BOYS IMMEDIATELY, PAST 18, GOOD PHYSIQUE, FAIR EDUCATION, TO FIT FOR POSTOFFICE CLERKS AND LETTER CARRIERS; GOOD STARTING SALARY. APPLICATIONS MUST BE FILED THIS WEEK. SEE INSTRUCTION ADV. SEE IMMEDIATELY. (BRING PARENT WITH YOU.) MR. HOFF, 629 SECURITY BLDG.

WANTED—TO MEET MAN WHO HAS reputation as pace-setter in newspaper subscription, magazine subscription, or insurance soliciting; permanent position with old established California corporation, at excellent remuneration; references required. See PACKARD, room 6 Whittier Hotel, 618½ S. Spring. Call before 10 a.m. or after 4 p.m.

WANTED—SEVERAL CLERKS OR BRIGHT boys over 18 immediately to coach for postoffice clerks or letter carriers. Good beginning salary; yearly promotion; immediate action necessary. APPLICATIONS MUST BE FILED THIS WEEK. Bring parent with you. See Instruction Adv. See MR. HOFF, 629 Security Bldg.

WANTED—A THOROUGH, COMPETENT furniture and carpet salesman; permanent position by one of the leading dealers in San Diego. Only party that can furnish best references as to ability need reply. No others entertained. Good salary. Address V, box 37, care SAN DIEGO UNION.

WANTED—STOCK SALESMAN BY STRONG local dividend-paying company. Our officers and directors' names command instant attention and respect. Don't say you can't sell stock. We know you can sell this. Others are doing it and making big money. Address for interview M, box 71, TIMES OFFICE.

WANTED — FOR U. S. ARMY—ABLEbodied unmarried men, between ages of 18 and 35; citizens of United States, of good character and temperate habits, who can speak, read and write the English language. For information apply to RECRUITING OFFICER, Canadian Bldg., 432 South Main st., Los Angeles, Cal.

WANTED—AGGRESSIVE, WELL APPEARing young man, desiring to connect with a big real estate concern. Will make unusual arrangements to right person. Substantial income can be had from start. Apply Monday morning. 603-604 SECURITY BLDG.

WANTED—THE PACIFIC—
Japanese Employment Bureau.
Largest and most popular office.
House cleaning and gardening department.
617 S. OLIVE ST., L. A.,
PHONES F1078, Main 1714.

WANTED—DICTAPHONE, GREGG SHORThand, typewriting, ALL THREE COMbined, including stationery, study all day, $5 per month. Positions guaranteed. See Instruction Course. "PACIFIC," 542 Central ave. Main 1878.

WANTED — IMMEDIATELY, PAGE AND delivery boys for permanent positions. Must be well recommended and of good appearance. Apply FEAGANS & CO., Exclusive Jewelers, Alexandria Hotel Bldg., 218 W. 5th st.

WANTED — DON'T PAY ANYTHING TO learn a trade. See our ad. in "Learn Trades" column. Automobiles, electricity, plumbing, bricklaying. UNITED TRADE SCHOOL CONTRACTING CO., 658 Pacific Electric Bldg.

WANTED—YOUNG MAN ABOUT 20 YEARS of age as bill clerk in wholesale trimming house. Must be accurate at figures and write a legible hand. State age, experience and salary expected. Address M, box 149, TIMES OFFICE.

WANTED—MEN AND BOYS TO WORK AT automobile repairing, driving and electrical wiring. We have large repair shop. See our ad. under "Help Wanted, Learn Trades." NATIONAL SCHOOL OF ENGINEERING.

WANTED — CARPENTER. CALL 622 S. BROADWAY.

WANTED—
Help, Male.

WANTED—
AN EXPERIENCED, CAPABLE YOUNG MAN TO ACT AS ASSISTANT MANAGER IN OUR RUG AND DRAPERY DEPARTMENTS. MUST BE THOROUGHLY FAMILIAR WITH THESE LINES. APPLY SUPERINTENDENT BROADWAY DEPARTMENT STORE.

WANTED — 2 EXPERIENCED TITLE searchers for good positions out of town, young stenographers for San Diego, experienced auto water heater salesman, high class escrow and trust man, young book-keeper, 2 experienced extension clerks, hardware clerk under 28, dry goods clerk under 26, telephone solicitor, mining accountant, 2 young men for clerical positions. MERCANTILE REFERENCE ASSN., Higgins Bldg.

WANTED — EXPERIENCED FLOORMAN for our second-floor millinery department; only persons with experience in this special line and thoroughly qualified for the position need apply, between 9 and 10:30 a.m., Monday. VILLE DE PARIS.

WANTED—STOCK BOY FOR OUR COAT and suit department; salary $8 week; boy 17 to 18 years old; prefer one with experience in dry goods store. Call between 9 and 10:30. VILLE DE PARIS.

WANTED—NIGHT CLERK, EXPERIENCE not necessary, excellent position for a student who is attending night school, the hours, 10 p.m. to 7:30 a.m. Call between 2 and 3 p.m. today; no other time will do. ABBOTTSFORD INN, Eighth and Hope.

WANTED—HIGH GRADE BOOK-KEEPER for Arizona; must have general store experience and speak Spanish; liberal salary; Elliott-Fisher biller, $65; stenographer, large oil company, $75; estimator, architect's office, $75; book-keeper and stenographer, real estate, must be first-class, $85. See MR. LYONS, 430 California Bldg.

WANTED—TUCKER'S HOTEL AND RESTAURANT AGENCY, 211½ West 2nd st. Cooks, all kinds. Waiters, porters, bus boys, kitchen men, pantry men, house men, helpers hall, waiter, 2 young men for laundry, cheffo for market, pot, glass, dishwashers. Call TUCKER'S.

WANTED—MARRIED MAN, RANCH, $55 and house. Ranch hand, same place, $2.00 day. Married man, orchard, $60 and house. Gardener, $2.25 day and $2.50 day. Gardener, $30 month. House man, $40 month. Bus boys, $9.00 week, call early, SWEDISH AND GERMAN EMPLOYMENT BUREAU, 101½ S. Broadway.

WANTED—HOUSEMAN, $45, $50, WAITER, $35 and found, institution. Oyster man, $14 week. Bus boy. Silver men, $9. Cook, $75, must be French. 4 pot washers, $35 and found. Kitchen porter. Pantry boy, $40. 5 dish washers. TOURIST EMP. OFFICE, 145 S. Spring, Bryson Bldg., room 225.

WANTED—GOOD, STEADY BOY WITH MOtorcycle. Permanent position, with excellent chances for advancement. See MR. MANSFIELD, subscription department, The Times, 619 South Spring st.

WANTED—FREE FARE, MENDOCINO CO. Free fare. Ship 3 p. m. today. 25 sawmill and woods laborers. $35.00 per month and board. McDONNELL & CO., 113 East Second st.

WANTED — BILL CLERK, WHOLESALE produce experience; must know city thoroughly and write rapid clear hand. Don't call unless competent. See MR. LYONS, 430 California Bldg.

WANTED — ADVERTISING SOLICITOR TO take sole charge of an entirely new, large and attractive display device. References required and given. Address L, box 45, TIMES OFFICE.

WANTED—TWO GOOD INSIDE CARPENters, at Santa Barbara and Second ave. Take Arlington and Santa Barbara car on Hill st. End of line, walk one block west. WATSON, job.

WANTED — SOLICITOR FOR FRATERNAL insurance order, who has had experience. Good proposition to right man. Call mornings, THE GRAND FRATERNITY, 217 Delta Bldg.

WANTED—BOY FOR OFFICE AND SHOP work, $7.00 per week. Wanted, boy for light delivery, $6.50 per week. Call 800 AMERICAN BANK BLDG., Second and Spring.

WANTED—EXPERIENCED AUTO WATER heater salesman for good position out of town. Advancement. Salary and commission. MR. DURBIN, 303 Higgins Bldg.

WANTED—GROCERY STORE AND MEAT market solicitor, acquainted in Wilshire district, $15 week. TOURIST EMP. OFFICE, 145 S. Spring. Bryson Bldg., room 225.

WANTED — 2 EXPERIENCED TITLE searchers for high grade positions out of town. Only those with California experience need apply. MR. DURBIN, 303 Higgins Bldg.

WANTED—CAMP FLUNKIES AND DISHwashers; also blacksmith's helper. Call Room 425, CENTRAL BLDG., 6th and Main sts.

WANTED — AT HAMBURGER'S, YOUNG man, from 15 to 17, for stock room and as messengers. Apply to SUPERINTENDENT.

WANTED—QUARTZ MINERS, STANDARD wages and transportation paid. Address K, box 252, TIMES BRANCH OFFICE.

WANTED—STEAM SHOVEL ENGINEERS, firemen and crane-men; standard wages paid; transportation furnished. Address K, box 260, TIMES BRANCH OFFICE.

WANTED — LOCOMOTIVE ENGINEERS, firemen and brakemen; standard wages paid; transportation furnished. Address K, box 262, TIMES BRANCH OFFICE.

WANTED—FIRST-CLASS OPERATOR ON men's coat. Steady position for right party. Call at once, ready to work. 107 N. SPRING ST. Room 3.

WANTED — BOY WITH WHEEL FOR work in shoe store, $7 per week. Call today between 9 and 10. INNES SHOE CO., 258 S. Broadway.

WANTED—YOUNG MARRIED MAN, QUICK and correct at figures, handy with tools, knowledge of English and German, wishes position of trust. Address K, box 110, TIMES OFFICE.

WANTED — MAN OF GOOD ADDRESS and ability as salesman wants to learn real estate business with reliable concern. Will work on commission basis. Address K, box 239, TIMES OFFICE.

WANTED — FIRST CLASS AUTOMOBILE wood workers; no other need apply. Ask for MR. GREGG, Earl Auto Works, 1320 South Main st.

WANTED — 2 BOYS OR YOUNG MEN with bicycles, and one young man with motorcycle, to deliver packages; salary and commission. Apply 931 S. MAIN.

WANTED—MAN TO WORK ON NEW ORange ranch, drive team, help clear land, milk, good horseman required; house provided, board self. Box 153B, UPLAND.

WANTED—TAILORS, ALL ROUND TEAM workers, and under presser, new shop, best pay, steady work. TOM WILLIAMS, 532 S. Main st.

WANTED — CARPENTERS AT CORNER San Marino and Fedora sts. Bring tools. Take W. 11th st. car.

WANTED — CULTURED, PUBLIC SPIRITed men and women for dignified social service work; salary or high commission. C. W. WASHBURNE, 604 Security Bldg.

WANTED — MAN FOR GENERAL WORK on new orange ranch, help clear land, good teamster, board self, house provided. Box 153B, UPLAND.

WANTED—ENERGETIC, CAPABLE MAN of good talking ability to handle territory in Los Angeles and surrounding country. 610 S. HILL ST.

WANTED — UNDER PRESSER AT ONCE, steady work, good pay. Come ready for work. Take elevator. HABER'S, 414½ S. Broadway.

WANTED — BOY WITH WHEEL, LIGHT delivery, permanent position, good chance for advancement. See MR. ROBERTSON, 530 S. Broadway.

WANTED—ATTENTION, INSURANCE MEN, unique insurance proposition; entirely new; references exchanged. Room 6, Whittier Hotel, 618½ S. Spring st., before 10 a.m.

WANTED — TWO BRIGHT, STRONG AND active young men, laundry experience desirable, but not necessary. LINEN LAUNDRY AND SUPPLY CO., 315 Boyd st.

WANTED—TWO GOOD DRIVERS ON DYE wagon, good opportunity to right man. TALBERT DYE WORKS, 1222 W. Washington st. Phone 24036.

WANTED — FIRST-CLASS MACHINISTS, boilermakers and blacksmiths. Standard wages and transportation. Address K, box 257, TIMES BRANCH OFFICE.

WANTED—FIRST CLASS MANUFACTURing jeweler, permanent position. Inquire MEYER, CAHN & TALBOTT, 512 South Broadway.

WANTED—BOYS WITH WHEELS TO RUN errands and work in store. Apply at WRIGHT'S FLOWER SHOP, 224 West 4th street.

WANTED—MALE NURSE FOR INSTITUtion; $30 and found. MARKS, 125 E. Second street.

WANTED—A STRONG YOUNG MAN TO work in carpet department. COLYEAR'S, 509 S. Main st.

WANTED—
Help, Male.

WANTED—THOROUGHLY EXPERIENCED gilt-edged book-keeper for general merchandise store, Arizona; prefer to speak some Spanish; salary $150 to $175.
Experienced grocery solicitor, under 30, for Nevada; salary $90 first month; $100 afterwards.
Experienced young man billing clerk for first-class wholesale house; $50; good future, young man stenographer, $40. Apply 301 FAY BLDG.

WANTED — A GOOD, LARGE, STRONG boy about 18 years old for about 2 months' work; wages $5 per week. Inquire Monday morning, Sept. 23rd, at 10 o'clock sharp. 229 W. 25TH ST. Ask for A. J. Padan.

WANTED — MANAGER FOR TELEPHONE exchange in Mexico; must understand all branches of the business and be able to speak some Spanish. Single man preferred. In answer give age, experience and general information. Address VM, box 91, TIMES OFFICE.

WANTED — A SALESMAN TO SELL brooms to the retail trade for the largest broom manufacturer in America. A good position for the right party. Applicants should give full particulars regarding themselves as to experience, etc. Address L, box 39, TIMES OFFICE.

WANTED—HIGH-CLASS AND EXPERIENCed salesman, acquainted and capable of handling the retail grocery and drug trade in Los Angeles. Must have good references. Give full particulars of recent connections and state salary expected. Address N, box 158, TIMES OFFICE.

WANTED—FIRST-CLASS STENOGRAPHER for out of city position. Must also have a knowledge of book-keeping, write a good hand and be rapid. Married man preferred. Good position for right party. Address N, box 152, TIMES OFFICE.

WANTED — MAN TO TAKE CHARGE night and take cash; good place for night man; chef, city, six days, $25; second cook, must be good, swift man; waiters, $12; pantrymen, buss boys, also all kinds kitchen. MARKS, 125 E. Second st.

WANTED — A WATCH, CLOCK AND jewelry repairer, young man who wishes to finish trade preferred, will pay $12 to $15 a week. W. A. MANSON, 310 E st., San Bernardino.

WANTED—BRIGHT BOY, AGE 16, TO ASsist in general office and errand duties, wholesome surroundings. Must be neat and polite. Call at 1610 STORY BLDG., between 9 and 10 a.m., or Phone F6682 and Main 1682.

WANTED—AN EXPERIENCED REAL ESTATE man to manage our exchange department, Los Angeles experience and references required. ARTHUR W. KINNEY CO., 508 Trust and Savings Bldg.

WANTED—YOUNG MAN WITH KNOWLedge of book-keeping and stenography for office work, good opportunity for honest, energetic young man; references. PACIFIC PENNANT CO., 958 S. Broadway.

WANTED—BOY ABOUT 16, FOR HOTEL, experience unnecessary, must be willing, clean and good character. Start $5 week, lodging, part board. Apply HOTEL OCEANIC, Venice.

WANTED—A LARGE CORPORATION REquires the services of a city salesman in their city, sales department. Call today 2 to 4 only. 301 AMERICAN BANK BLDG.

WANTED — THOROUGH SPOTTER ON fancy garments; must be able to operate dry cleaning machine, no other need apply. WEST 1777. 72855. 1844 W. WASHINGTON.

WANTED—AN EXPERIENCED ADVERTISing man and window trimmer. Apply PASADENA GROCERY COMPANY, 141 E. Colorado st., Pasadena.

WANTED—COUPLE OF GOOD RANCHMEN. Will pay good wages and board; must understand irrigating. JULIUS R. SMITH, 612-13 O. T. Johnson Bldg.

WANTED—BOY TO RUN ERRANDS AND general shop work, fine opportunity to learn show card trade. SYSTEM ADVERTISING CO., top floor, 751 S. Broadway.

WANTED—ACTIVE MAN TO WORK WITH us, all or part time as real estate salesman. Good proposition for right party. 314 BYRNE BLDG.

WANTED — WELL APPEARING YOUNG man to list rooming-houses for sale; small salary and commission. Apply room 552 I. W. HELLMAN BLDG.

WANTED — SALESMAN FOR JEWELRY store; must be A1 and experienced; state where last worked and references, etc. Address N, box 42, TIMES OFFICE.

WANTED — TWO SPOTTERS ON MEN'S and women's garments, steady work, good pay. SUITITORIUM DYE WORKS, 1338 San Julian.

WANTED — TWO SPOTTERS ON MEN'S and women's garments, steady work, good pay. SUITITORIUM DYE WORKS, 1338 San Julian.

WANTED—CLOTHING AND FURNISHING goods salesman; must be A1; good salary; must come well recommended. Address M, box 212, TIMES BRANCH OFFICE.

WANTED — LICENSED ENGINEER FOR night work at brick factory. Apply at once to SUPERINTENDENT, L. A. Pressed Brick Co., Date and Alhambra ave.

WANTED — EXPERIENCED GROCERY solicitor for a salaried position. Must be able to furnish bond. Address N, box 48, TIMES OFFICE.

WANTED—THREE OR FOUR GOOD CARpenters, familiar with boat work. PACIFIC YACHT, LAUNCH & ENGINE CO., Long Beach.

WANTED—BOY WITH WHEEL FOR DElivery work out of shoe store. Call tomorrow, between 9 and 10. INNES SHOE CO., 258 South Broadway.

WANTED — DELIVERY BOYS WITH wheels to work in the stock room; $7 weekly. Apply early. THE OWL DRUG CO., 320 S. Spring st.

WANTED—YOUNG MAN, 18 TO 20 YEARS, to work in meat market, one who has had some experience, also reference required. Address N, box 400, TIMES OFFICE.

WANTED—BOY WITH WHEEL FOR LIGHT delivery and light work in drug store, CAHILL PHARMACY, 1501 W. Seventh st. Phone 51930, Wilshire 475.

WANTED—2 GOOD STEADY BOYS WITH wheels. Apply G. W. REYNOLDS CO., wholesale jewelers, 242 South Broadway.

WANTED—MAN FOR FINISHING DEPARTment in furniture store. Call at BRENT'S, 712 S. Main st. Ask for Mr. White.

WANTED—CHAUFFEUR DRIVE CAR TO Imperial Valley and work on farm one month and return. Phone WILSHIRE 975.

WANTED—YOUNG MAN ABOUT 21 YEARS for collecting and office work, salary $10. Address N, box 155, TIMES OFFICE.

WANTED—2 FIRST-CLASS FINISH CARpenters, at 657 ANTONIA ST. Take N. Main car on Spring st. $3.50 per day.

WANTED—YOUNG MAN WITH ELECTRIC license to run elevator in hotel. Apply HOTEL LEE, 822 W. 6th st.

WANTED—2 GOOD FINISH CARPENTERS, $3.50 per day. Apply 817 HIGGINS BLDG., ready for work.

WANTED—EXPERIENCED LUNCH WAITer. THE COTTAGE RESTAURANT, 221 W. Twelfth st.

WANTED — CEMENT WORKERS, WAGES 30c per hour. CALIFORNIA DRESSED BEEF CO., 1830 Santa Fe ave.

WANTED—YOUNG MAN TO LEARN THE painting and paper hanging business; paid while learning. W. J. CARR, 127 Carr st.

WANTED—10 CONCRETE FORM CARPENters, $4 day, cement finisher, $5. 134 E. SECOND.

WANTED—BOY TO HELP IN PLUMBING shop and office. Inquire at 714 W. PICO ST.

WANTED — YOUNG MEN TO HELP IN woodworking, $1 and $1.50 per day. 963 AUSTIN ST.

WANTED—DELIVERY BOY WITH WHEEL. SOUTHERN CALIFORNIA RUBBER STAMP CO., 725 S. Spring.

WANTED — PLATEN PRESS FEEDER. Steady position for right party. EMIL N. BLUEMEL CO., 1102 S. Main.

WANTED — TAILOR ON FINE COATS, good wages to right man. 432 S. MAIN, Room 49.

WANTED—ERRAND BOY IN TAILOR shop, wages $5 week; advancement to good boy. 432 S. MAIN, Room 49.

WANTED—SOBER, RELIABLE MAN FOR inside painting and tinting. Will pay $2.50 per day. 738 S. UNION.

WANTED—THREE LATHERS ON BUNGAlows. Apply 1301 MANCHESTER AVE. Take Manchester ave. car on Hill st.

WANTED—BOY WITH WHEEL TO DELIVer and work in store. CALIFORNIA LEATHER CO., 117 N. Main st.

WANTED—BOY FOR MESSENGER AND mail clerk. Apply 800 INTERNATIONAL BANK BLDG.

WANTED—YOUNG MAN IN REAL ESTATE, assistant salesman. C. J. MOREY, 339 S. Hill st.

WANTED — A-1 LADIES' AND GENTS' furnishings salesman, capable of dressing windows. References. 531 MASON BLDG.

WANTED — TWO WINDOW CLEANERS with some experience. See MR. POOLE, 233 Union Oil Bldg., Monday, 7 a.m.

WANTED—CIRCULATION MEN. DAILY BULLETIN, 118 E. MARKET ST.

WANTED—CARPENTER ON LIGHT FRAMing, $2.50 per day. Corner of Oxford and West 12th st.

WANTED — STARCHER AND BOY TO learn washing. STERLING LAUNDRY, 771 Clanton st.

WANTED — ARCHITECTURAL TRACER. Call at 8 o'clock. 823 HIGGINS BLDG.

WANTED—
Help, Male.

WANTED — INTELLIGENT YOUNG MAN or boy, preferably with printing or multigraphing experience, position with large corporation and permanent if satisfactory. Apply between 4:30 and 6 afternoons, 305 I. W. HELLMAN BLDG.

WANTED—A YOUNG MAN NOT OVER 21 years of age, for general office work, must write a good hand and must be good on figures, state age, reference, experience and salary expected. Address M, box 225, TIMES BRANCH OFFICE.

WANTED — ACTIVE STOCK SALESMAN who can sell stock in going concern; will stand close investigation; will pay good commission to right man. GENERAL SECURITIES COMPANY, 301-2-3-4 Los Angeles Investment Bldg., Eighth and Broadway.

WANTED — A SINGLE MAN TO DRIVE milk wagon; some experience. MacMULLIN'S SANITARY DAIRY, 1560 Sycamore st., West Glendale. Take Glendale car, get off at Doran st., walk one block west to Sycamore ave.

WANTED—EXPERIENCED DRESS GOODS SALESMAN; MUST BE ACCUSTOMED TO SERVING THE HIGH-CLASS TRADE. APPLY SUPERINTENDENT, N. B. BLACKSTONE CO.

WANTED—LUMBER TALLY MEN, GRADers and car checkers, with Pacific Coast experience, steady work and good wages. Apply HAMMOND LUMBER CO., Terminal Island.

WANTED—BOY, 16 TO 18 YEARS OF AGE, to run errands and do work around store. Apply with references. VOLLMER-JANTZEN CO., N.E. cor. Seventh and Hill sts.

WANTED—20 WRECKERS AT BUILDING, southeast corner SUNSET BLVD. AND BUNKER HILL.

WANTED—OFFICE BOY WITH WHEEL. Apply LLEWELLYN IRON WORKS, 1100 North Main st.

WANTED—BOY WITH WHEEL, BRING reference. MEYER, CAHN & TALBOTT, 512 S. Broadway.

WANTED—BOY TO CARRY TIMES ROUTE downtown. Phone JONES, 22842 or West 9909.

WANTED—FIRST-CLASS HELP ON VESTS. HURT LOWERY, 222 W. Second st., room 212.

WANTED—YOUNG JOB PRINTER ON CASE and press. BENTON & CO., 608 Lankershim Bldg., 126 W. Third.

WANTED — GOOD SHOEMAKER. GOOD wages to man that can run shop. CHAS. FRY, Escondido.

WANTED—GOOD FILLERS ON LADIES' cloaks and suits. SKOSS & FRIEDMAN, 247 S. Spring st., room 302.

WANTED—A CARPENTER ONE DAY TO make pergola. Phone WILSHIRE 1343.

WANTED—MARKER AND DISTRIBUTOR. HOME LAUNDRY CO., 1151 Temple st.

WANTED—GOOD RELIABLE BOY, DRIVER for wagon. Apply 1656 W. TEMPLE ST.

WANTED—A DISHWASHER. 1215 N. MAIN STREET.

WANTED—DISHWASHER. 607 S. FIGUEROA ST.

WANTED—A YOUNG MAN TO DELIVER groceries. Apply 2528 S. MAIN ST.

WANTED—BOYS FOR HARDWOOD FILLing. Apply HUGHES MFG. CO.

WANTED — TINNER, PICO CORNICE WORKS, 1510 W. Pico.

WANTED—HALL MAN. APPLY EARLY at the PICKWICK APTS., 833 S. Grand.

WANTED—MAN TO COUNT LINEN. L. A. LAUNDRY CO., 631-637 San Fernando st.

WANTED—SEVERAL GOOD BOOKKEEPers, references required. 531 MASON BLDG.

WANTED—INEXPERIENCED BOYS. CALL QUALITY LAUNDRY, 1518 Paloma st.

WANTED — A YOUNG MAN FOR GENeral repair work. Call 1762 W. ADAMS.

WANTED—FIRST-CLASS PLUMBERS. APply BLUMVE & JAY CO., 514-16 E. 9th st.

WANTED — A HATTER OR A LEARNER. BERGER, THE HATTER, 119 S. Spring st.

WANTED—YOUNG MAN WITH WHEEL. Apply 3534 W. PICO.

WANTED—A FIRST-CLASS LUBRICATING oil salesman. Call 210 COMMERCIAL ST.

WANTED—A BOY. SCHALK CHEMICAL CO., 405 E. Third st.

WANTED—MINERS. CALL I. W. HELLMAN BLDG., room 856.

WANTED—SINGLE MAN TO WORK ON ranch. Inquire 1118 STORY BLDG.

WANTED—HELPER ON MEN'S COATS. 306 DELTA BLDG., 426 S. Spring st.

WANTED—BOY WITH WHEEL. BURNS, 525 S. BROADWAY.

WANTED—
Help, Male and Female. (Investment Required.)

WANTED—SALESMAN TO REPRESENT A well established concern selling staple merchandise to retail trade direct. Our plan is original and not difficult. Good chance for advancement. Salary $80 monthly at start. As our salesman carry valuable stock and samples, we require a cash bond of $500, which is fully protected. State phone number. Address N, box 360, TIMES OFFICE.

WANTED—AN HONEST RELIABLE MAN who can furnish $300 cash to help manage an old established money making business. Fullest investigation; will pay $150 per month. No previous experience necessary. Call at 309 BRYSON BLOCK, Second and Spring sts.

WANTED — CARPENTER OR OTHERS with a few hundred dollars who want a chance to get started in the building business. Work for yourself and make more money. DeBELL, 319 Wright & Callender Bldg.

WANTED — EXPERIENCED GENTLEMAN book-keeper, by established, going concern, must be well recommended and be prepared to take few shares of stock in lieu of furnishing bond. Address N, box 38, TIMES OFFICE.

WANTED — RELIABLE INDUSTRIOUS man who can invest $500 with his services in money-making business, will pay $150 per month; will stand investigation. Call 124 W. SIXTH ST., room 413.

WANTED—MAN WITH FEW HUNDRED dollars to work at mountain resort; rapid advancement to right man. Address L, box 277, TIMES BRANCH OFFICE.

WANTED — EXPERIENCED LAUNDRY driver, neat appearing, cash bond required. Apply QUALITY LAUNDRY, 1518 Paloma st.

WANTED—
Help, Female.

WANTED — FIRST-CLASS WHITE laundress for Tuesday morning. Call early. HOME PHONE 51186.

WANTED—GIRL FOR DOWNSTAIRS WORK in family of 4. Take Rimpau ave.-Washington st. car. 2060 HOBART BLVD.

WANTED—A GIRL TO DO COOKING AND general house work. Phone mornings, 53962; WILSHIRE 2176.

WANTED—GIRL ABOUT 16 YEARS OLD; good steady position. Apply SCHAPER DRY GOODS CO., 7th and Hill.

WANTED—A NEAT RELIABLE GIRL FOR general house work; small family, good wages; good home. 56643.

WANTED—EXPERIENCED YOUNG LADY arm waitress. COTTAGE RESTAURANT, 221 W. 12th st.

WANTED — YOUNG LADY TO ACT AS clerk on floor; ask for MR. SCHEPP, 207 S. Main st.

WANTED—COMPETENT GIRL, SWEDISH preferred, for cooking and downstairs work. PHONE 72308.

WANTED—GIRL FOR GENERAL HOUSE work, would prefer Swedish or German. Call WEST 3254.

WANTED—YOUNG GIRL TO ASSIST WITH house work, family of 4, $15. WILSHIRE 1462.

WANTED — GIRL FOR GENERAL HOUSE work, no washing. Phone WEST 4530. 1180 W. 28TH ST.

WANTED—50 WOMEN FOR CANNERY work. Yellow Garvanza car passes door. F. F. STETSON & CO., 245 S. Ave. 20.

WANTED—LADY STARCH IRONER. APply 710 W. THIRD ST. Carlson Hand Laundry.

WANTED—GIRL FOR GENERAL HOUSE work at Venice, good home; small family. 721 S. OLIVE, city, or 20 Wave Crest, Venice.

WANTED — GIRL FOR GENERAL HOUSE work, wages not over $30 per month, five adults. Call HOME PHONE 72887.

WANTED — A GOOD LAUNDRESS FOR Tuesday and Wednesday of each week. Swedish preferred. TELEPHONE 72913.

WANTED — STENOGRAPHER AND ASsistant book-keeper; best of references. Phone EAST 938; A5177.

WANTED—GIRL, GENERAL HOUSEWORK, small family, good wages, good home. 225 W. FOURTH ST.

WANTED — FIRST-CLASS EXPERIENCED second maid, must room with cook, nice place. Phone MAIN 1202.

WANTED—EXPERIENCED YOUNG LADY demonstrator, salary and commission. 850 SANTEE ST.

WANTED — LADIES TO MAKE FANCY cushions, by piece; work given out. Call 1 to 4. 811 GRAND AVE.

WANTED — A WOMAN TO DO CHAMBER work in exchange for a suite of rooms. Phone MAIN 9298.

WANTED—RELIABLE GIRL TO ASSIST with care of two children. 209 SO. ST. ANDREWS PLACE. 56410.

WANTED—A LADY HELPER ON VESTS, some experience. Call Room 206, COLUMBIA TRUST BLDG.

WANTED — MAID FOR GENERAL HOUSEwork, 4 adults. 1301 ORANGE ST.

WANTED—
Help, Female.

Note.—Applicants for positions are advised not to inclose original recommendations in answer to ads. Send duplicates only.

WANTED—
Family cook, city, October 1st, $50. Family cook, suburbs, $45. German cook, city, $40. Cook and second girl, friends, $40 and $35. Swedish cook, Riverside, $40. Child's nurse, city references, $35. Nurse girl, some second work, $35. Second girl to assist with child, $30. Ladies' maid, October 15th, $35. Two second girls, two in family, $35 each. Another temporary, $1.75 per day. General house girl, beach, $45. Another, Pasadena, $45. Cook, some housework, Santa Monica, $40, employer here. Two general house girls, two in family, city, $40 each. Working housekeeper, $35. Girl for cooking and dining room work, Ontario, $40, no objection to child. Many other places, $14 to $45. Chambermaid, institution, $35. Waitress, close in, $25. Cook for men, country, $40. Cook and butler, $110. HENDERSON EMPLOYMENT AGENCY, 455 S. Broadway.

WANTED—WOMEN, ENTERPRISING, INtelligent, ambitious; you can greatly increase your earnings with us without in any way interfering with your present employment; no experience or investment required; OUR BUSINESS IS BASED ON THE PRINCIPLES OF TRUE CO-OPERATION, under the management of men of recognized standing in the community. It is your duty to yourself to investigate this at once.
603-604 SECURITY BLDG., 5th and Spring.

WANTED—MRS. PATTEN'S EMP. OFFICE, 218 S. Broadway. Second maid, Coronado, $35, $40. Another, city, $35. Others, city and suburbs, $30. Cook and second maid, Pasadena, $40 and $30. Nurse, 2 children, city, $35, 2 others, some upstairs work, $35. Nurse, 1 child, beach, $35. Cook, Pasadena, $40. Cook and serve, city, $40. Cook, oil fields, $40, employer here. Another, boarding house, city, $40. Mixed work, $35 and $30. 2 house girls, Redlands, $40 and $45. House girl, Long Beach, $35. Many country places, $25 to $35. Long list in city, $15 to $40. Man and wife, colored preferred, as chauffeur and house girl, city, $75. Man and wife, apartment house, $50 and apartment. Another, janitor work, $60. Houseman, hotel, $40 and room. Boy with wheel, $8. Power machine operators, factory girls, etc. Chambermaids, waitresses.

WANTED—
Young woman desiring permanent positions as telephone operators, those having high school educations preferred. Salary $1 per day paid while learning, and increased as work becomes efficient. Quiet and secluded work. Rest room and library at disposal of employees. Cafeteria meals furnished at cost. PACIFIC TELEPHONE & TELEGRAPH CO. Sixth Floor Eshman Bldg.
321 W. Seventh st., between Hill and Bdwy.

WANTED—WOMEN IN THE HOME WHO WISH TO INCREASE THEIR INCOME. We have a splendid money-making opportunity for every woman; the housewife can help us as much as the business woman. No experience or investment required. We show you how to turn your odd moments into cash. 603-604 SECURITY BLDG., 5th and Spring.

WANTED—
EXPERIENCED SHIRT OPERATORS ON POWER MACHINES. GIRLS EARN FROM $9 TO $12 PER WEEK. BEGINNERS PAID WHILE LEARNING. F. A. NEWMARK & CO., 306 S. LOS ANGELES ST.

WANTED — SALESWOMEN FOR PERfumes, leather goods and patterns. Applicants must be thoroughly experienced in these special lines. Call between 9 and 10:30 a.m. Monday. VILLE DE PARIS.

WANTED — EXPERIENCED LADY CANvassers for ready selling line to people in good circumstances; all ladies and gentlemen who dress well will be pleased to patronize you. We furnish samples free if you bring us good written references. No obtrusive samples to carry. Nicely dressed canvassers make big money. Pay every day if you desire. This advertisement appears once only. Address N, box 198, TIMES OFFICE.

WANTED — STOCK SALESLADY, YOU will be engaged immediately if you are a successful stock saleslady. Why? Because our business is expanding and succeeding beyond our expectations, and our special extraordinary arrangement with you enables you to earn large cash commissions. See MR. THOMSON, 315-316-317 Hibernian Bldg. Corner Fourth and Spring sts.

WANTED—COMPETENT YOUNG LADY, with office experience, and preferably one who is familiar with office details of a buying department; stenography not essential. Reply in own handwriting, stating qualifications and reference. Address M, box 187, TIMES OFFICE.

WANTED—SALESWOMEN—
Experienced saleswomen in coats, suits, millinery, ribbons, neckwear, jewelry, corsets, notions, umbrellas, general departments. Girls for aisle salesladies with excellent opportunity to advance behind the counter. Bundle wrappers and cashiers, markers, messengers. Apply before 10 a.m. JACOBY BROS.

WANTED—LADIES AND GIRLS TO DECorate pillow tops at home in spare time; good pay for neat workers. Call WOMAN'S NATIONAL ART EXCHANGE, 254 South Broadway, room 100. See Instruction Course Column.

WANTED—WOMAN TO ASSIST WITH housework, whole or part—half days—one who can go home nights. If part of laundry work is done will pay accordingly. Need take no responsibility of cooking. 229 KINGSLEY DRIVE. Home phone 56862.

WANTED — WOMEN FOR CANNERY work, good wages, steady work. $1 per day guaranteed; experienced hands making $1.50 to $3.00 per day. Apply CALIFORNIA FRUIT CANNERS' ASSOCIATION, Macy and Anderson sts. Take Brooklyn ave. car at Temple Block.

WANTED — GIRL FOR OFFICE WORK; must be able to figure accurately and write plainly; salary $7 a week for one month; raise every month for 6 months. DIAMOND LAUNDRY CO., 241 E. 8th st.

WANTED—A LADY TO TAKE CHARGE OF the rooming house department of my office. Must be of pleasing address and otherwise qualified. No money required. Call at 430 CHAMBER OF COMMERCE.

WANTED—AT ONCE, RELIABLE, NEAT, willing woman for general housework in country; three adults, no washing; easy, permanent place; wages $30. MRS. WILLIAM BAUM, Los Angeles, route 9, box 88.

WANTED—JAPANESE GIRL FOR GENeral housework in family of five. No washing. No heavy sweeping. Must be good cook and speak English. Wages $35. Address M, box 224, TIMES BRANCH OFFICE.

WANTED—CAPABLE MAID FOR GENERAL housework in family of five. No heavy sweeping. No washing. Must be good cook and waitress. Wages $35. References. Address M, box 223, TIMES BRANCH OFFICE.

WANTED — GIRL FOR COOKING AND general house work to live at home; no children. Apply forenoons. 1225 WEST 27TH ST.

WANTED—FIRST-CLASS WAIST HELPERS, SKIRT DRAPERS AND MAKERS. APPLY BETWEEN 8 AND 9 AND 5 AND 6. MARGARET CAMERON, 751 SO. BROADWAY, 4TH FLOOR.

WANTED — GOOD WOMAN TO HELP IN small hotel; light work; $4 week, room and board. Address BOX 23, Fullerton, Cal.

WANTED—A COLORED WOMAN FOR general housework. Apply 234 S. NORMANDIE AVE.

WANTED — WOMAN FOR GENERAL housework, family of two and baby; wages $30. PHONE 269196.

WANTED — WAITRESS IN A COFFEE house; no work on Sunday. Address 608 W. SIXTH ST. Call after 2 p.m.

WANTED—GIRL WANTED FOR HOUSEwork, three in family, no children; wages $30. Apply at 1010 LAKE ST.

WANTED—QUIET, REFINED NURSE FOR invalid; permanent position; salary moderate. Address VM, box 92, TIMES OFFICE.

WANTED—GIRL FOR GENERAL HOUSEwork. Call at once. 3029 LEEWARD AVE. Phone 556785.

WANTED — MILLINERY SALESLADIES. Apply 9:30. HINE & LANDT, 619½ South Broadway.

WANTED — MANGLE GIRL, STARCHER, piece ironer and girl to learn. STERLING LAUNDRY, 771 Clanton st.

WANTED — OPERATORS FOR SKIRTS; also firls for felling. Apply A. W. HACKLE & CO., 347 South Spring, 5th floor, room 501.

WANTED — EXPERIENCED SEAMSTRESS accustomed to power machine. LINEN LAUNDRY AND SUPPLY CO., 315 Boyd st.

WANTED—NEAT GIRL TO ASSIST WITH general housework. 1906 BUSHNELL AVE., South Pasadena. Home 38665.

WANTED — WAITRESSES. APPLY JAHNKE'S LUNCH ROOM, 108 S. Spring.

WANTED—
Help, Female.

WANTED—COOK, INSTITUTION, [illegible] boarders, $30. Two women to [illegible] $50. Second maid, $30. Upstairs [illegible] Montecito, $35. Parlor maid, [illegible] Second maid, school, $25. [illegible] Nursery governess, $35. Girl [illegible] Chambermaid, home nights, $25. [illegible] for two, $40. Housegirl, country, [illegible] list at best wages, city and country. [illegible] girl, Phoenix, Arizona, $40. MRS. [illegible] & CO., 254 S. Broadway.

WANTED—TUCKER'S HOTEL AND [illegible] TAURANT EMPLOYMENT AGENCY, [illegible] West 2nd st. [illegible] day. Cook, 6 people, $40. [illegible] $40. Boarding house cook, [illegible] 8 people, $40. Ticket seller, theater, [illegible] carver, $7. Serving girls, [illegible] Bakersfield, $35. Girls, [illegible] found. Chambermaids, [illegible] $8, $9. Call TUCKER'S.

WANTED—LAUNDRESS, [illegible] Also maid, $35 and found, [illegible] Santa Barbara. Hall woman, [illegible] board. Bathroom woman, [illegible] maids, $35 and found. Hotel [illegible] found, country. Ten restaurant [illegible] $10 week. Chambermaid, $25. [illegible] work, $35, $40. Boarding house [illegible] found. Cook, mountain resort, [illegible] TOURIST EMP. OFFICE, 145 S. [illegible] Bryson Bldg., room 227.

WANTED—COLORED COUPLE [illegible] vate place, $75 per month and [illegible] and wife, for small boarding-house, [illegible] $50 per month and found; [illegible] girls, city, $6 and $7; [illegible] ranch, $50 month and found; [illegible] institution, $30 and found; [illegible] $1 day; ranch cook for [illegible] EMPLOYMENT OFFICE, [illegible]

WANTED—STENOGRAPHER, [illegible] estate and law experience, [illegible] with wholesale grocery experience, [illegible] class book-keeper, wholesale [illegible] ly; stenographer, familiar with [illegible] filing and card systems, [illegible] operator, wholesale dry goods, [illegible] ferred, $65 to $75. See MR. LYONS, [illegible] fornia Bldg.

WANTED—LADY WHO IS WITH [illegible] to take charge and do the [illegible] in small apartment house [illegible] furnished 3-room apartment, [illegible] and laundry and $5 per month. [illegible] house with private baths and [illegible] over 40 years old; no children, [illegible] CLOSE, 403 W. 8th st., between [illegible] only.

WANTED—PARLOR MAID AND [illegible] ress, $35. Second maid, $30. [illegible] young Swedish girl to learn, [illegible] and second maid, $40, $35. [illegible] 3 in family, $30. Many girl places [illegible] $40. Call early. SWEDISH AND [illegible] EMPLOYMENT BUREAU, 101½ S. [illegible]

WANTED—YOUNG BOOK-KEEPER, [illegible] large concerns, good future, [illegible] ical ladies, out of town, [illegible] stenographer for Imperial. [illegible] MERCANTILE REFERENCE [illegible] gins Bldg.

WANTED—IF YOU ARE LOOKING [illegible] good position, at good pay, [illegible] just what you are looking for. [illegible] not like the old style employment [illegible] MUTUAL BENEFIT SOCIETY, [illegible] nando Bldg.

WANTED — 15 WOMEN AND GIRLS [illegible] transfer eggs; come ready for [illegible] o'clock today; good wages. [illegible] FRUIT CO., Mill and Produce [illegible] geles City Market.

WANTED—BY FAMILY OF TWO, A [illegible] young girl to assist with house [illegible] 8 a.m. to 4 p.m., 4 days per week. [illegible] place for the right girl. Call [illegible] NARD PARK, near Polytechnic [illegible]

WANTED—GOOD, RESPONSIBLE [illegible] cooking and general housework [illegible] sist with 9-months-old baby; [illegible] galow. Call 739 WILTON PLACE [illegible] 74040.

WANTED—STENOGRAPHER, [illegible] temporary work at $1 per day, [illegible] ter at once. REMINGTON [illegible] CO. EMPLOYMENT DEPT., [illegible] No fee charged.

WANTED—AN ELDERLY WOMAN [illegible] cook for 4 men on small ranch, [illegible] moderate wages. German or [illegible] preferred. Address M, box 14, [illegible] FICE.

WANTED—UPHOLSTERY [illegible] experienced hand on all-round [illegible] helper. Apply at once. The [illegible] HEIM STUDIOS, 41 E. Green st., [illegible]

WANTED—EXPERIENCED OPERATORS [illegible] silk shirtwaists; no others need [illegible] earning from $12 up; steady work [illegible] STON ST., Room 302.

WANTED—A GIRL FOR GENERAL [illegible] work, with washing and ironing, [illegible] month, 401 ST. ANDREWS PLACE, [illegible] Melrose or 4th and Gramercy [illegible]

WANTED—GIRL FOR COOKING AND [illegible] eral house work; must be [illegible] 4 adults, wages $35. Phone [illegible] 30TH ST.

WANTED—COMPETENT GIRL FOR [illegible] eral house work; three adults, [illegible] ferred; no washing; $35. [illegible] BLVD. Phone 56637.

WANTED — SALESLADIES [illegible] anced in glove and hosiery [illegible] Good steady position. Apply [illegible] 7th and Hill. [illegible]

WANTED—
Situations, Male.

WANTED — LICENSE MOTION PICTURE operator wants position, Southern California or Arizona; married, thoroughly sober and reliable; can do all wiring, repairs, etc. Correspondence solicited. Address A. A. MOORE, 1224 Maple ave., Los Angeles, Cal.

WANTED — EXPERIENCED GENERAL merchandise store manager now employed, desires similar position in Arizona or New Mexico. May invest later. Will consider offer from mining company. Address N, box 135, TIMES OFFICE.

WANTED — SALESMAN, 10 YEARS' EXPERIENCE in men's furnishings, acquainted with trade in Southern California and Arizona, desires to make connection with A-1 house; will furnish unquestionable references; hustler. Address N, box 383, TIMES OFFICE.

WANTED—POSITION BY YOUNG MAN, 23 YEARS OF AGE, IN WHOLESALE ELECTRICAL SUPPLY HOUSE; HAVE FIRST-CLASS REFERENCES AND FIVE YEARS OF EXPERIENCE. ADDRESS K, BOX 145, TIMES OFFICE.

WANTED—SITUATION BY EXPERIENCED gardener, knowledge of the profession in all its planting trees and flowers, etc. Wishes position, city or country; first-class references. Address M, box 227, TIMES BRANCH OFFICE.

WANTED — POSITION, BY JAPANESE, garden work and good experienced chauffeur; do own repairing. Also take care garden, good character. Address 113 S. SAN PEDRO ST. Home F6275. F. K. Uku.

WANTED—YOUNG MAN, 27 YEARS OF age, well known to principal English fruit brokers, desires to connect with large local wholesale fruit house and shipper. Address M, box 220, TIMES BRANCH OFFICE.

WANTED — POSITION AS CHAUFFEUR, careful driver and good repair man; good habits, steady, have 5 years' experience on high grade cars; eastern references. Address N, box 182, TIMES OFFICE.

WANTED — CHAUFFEUR, YOUNG WHITE man, 8 years' experience, careful driver and mechanic, honest and reliable, neat and obliging; does not use liquor or tobacco. Very best city refernces. PHONE A2993.

WANTED — PAINTING, TINTING AND paper hanging. HOME 28102, BDWY. 3308.

WANTED — PAINTING, TINTING, PAPER hanging, low price, good work. PHONE 21221.

WANTED—
Situations, Female.

WANTED—POSITION AS INFANT'S NURSE by eastern woman with hospital training and years of experience with bottle-fed infants; no objection to second child; salary $50; none but first-class American families need answer. Address Box 23, TIMES OFFICE, Pasadena.

WANTED — SITUATION, ELDERLY CAPABLE Christian lady, assist with house work or sewing. No washing; remuneration moderate. Give phone number. Address K, box 345, TIMES OFFICE.

WANTED — STENOGRAPHER WITH 8 years' experience in commercial, law and government work, also proof reading, wants position. Address N, box 183, TIMES OFFICE.

WANTED — POSITION BY FIRST-CLASS demonstrator. Have had six years' experience. Can offer best reference (city and Chicago.) Address N, box 41, TIMES OFFICE.

WANTED—AM A THOROUGHLY COMPETENT stenographer and book-keeper, not afraid to work; best of references; salary reasonable. Address L, box 7, TIMES OFFICE.

WANTED—MIDDLE-AGED LADY OF EXPERIENCE wishes position as manager of hotel or apartment-house in the city or out of the city. Phone MAIN 7100.

WANTED — POSITION DESIRED BY COMPETENT book-keeper and stenographer, with several years experience in banking and general business. Position desired where merit is requisite. PHONE F2234.

WANTED—A REFINED LADY PARTICULARLY wanting a good home, to assist in a family of two, with a small remittance. Phone 52296. 1641 WINFIELD ST.

WANTED—WOMAN WITH A 3-YEAR-OLD boy, wants a place to cook for workingmen on ranch. Phone F3415. Call the LANDLADY.

WANTED — PRACTICAL NURSE WISHES permanent position, chronic cases a specialty. Address M, box 214, TIMES BRANCH OFFICE.

WANTED — WIDOW WISHES POSITION as housekeeper for gentleman, in city or out of the city. Address N, box 181, TIMES OFFICE.

WANTED—POSITION AS NURSERY GOVERNESS, refined German lady, experienced; best of references. Address K, box 13, TIMES OFFICE.

WANTED—BY REFINED LADY, POSITION as housekeeper in family or apartment house. Apply BERKELEY HOTEL, 908 S. Main. F3806. Broadway 3634.

WANTED — LINEN-ROOM ASSISTANT, willing to work, anxious to learn, no experience. MISS VICTORIA VENABLES, care of Y.W.C.A.

WANTED — BY CAPABLE, UNINCUMBERED woman, position as housekeeper, California or Arizona. Address J, box 185, TIMES OFFICE.

WANTED — POSITION AS COMPANION. Capable, unincumbered woman, willing to leave city. Address J, box 188, TIMES OFFICE.

WANTED — CAPABLE, REFINED LADY wants position as manager of store, hotel or rooming house. Address N, box 382, TIMES OFFICE.

WANTED—NURSE, WILL GIVE ALCOHOL or oil rubs or electric vibratory treatment at your home. MISS M'GREGOR, Broadway 2175. 527 W. Sixth st. Ladies only.

WANTED—COMPETENT LAW STENOGRAPHER wants position, eight years' experience. Address M, box 85, TIMES OFFICE.

WANTED — POSITIONS, BY STUDENTS in Bible Institute; housekeeping, stenographer, book-keepers. Mornings only. PHONE A2825, MAIN 1313.

WANTED—BY TRAINED NURSE, TO CARE for semi-invalid or children, or capable of filling position as housekeeper; can furnish A No. 1 reference. PHONE A3987.

WANTED — POSITION BY MIDDLE-AGED woman, general housework, good plain cook, in small family adults; no washing. A4741.

WANTED — CAPABLE WOMAN WOULD like position as housekeeper for priest; 5 years' experience. PHONE F1741.

WANTED—WORK AFTER 4 O'CLOCK, BY girl, can wait on tables. Phone F1597. 601 W. TEMPLE ST. M. B. S.

WANTED—GENERAL HOUSE WORK BY competent cook, $40 month. Phone 12639; MAIN 1095. Swedish & German Bureau.

WANTED—DRESS MAKING AND MILLINERY work by the day by one of experience. Phone MAIN 2457 and F1009.

WANTED — WASHING, IRONING, CLEANING by competent woman. Phone mornings, 12639; MAIN 1095.

WANTED—PLAIN FAMILY SEWING BY neat competent seamstress, $1.75 per day. PHONE 22571.

WANTED — A POSITION BY A YOUNG lady stenographer, in good office; experienced. Call SOUTH 4066.

WANTED—DRESSMAKING BY THE DAY, by expert designer and fitter. Phone F3051. ROOM 12.

WANTED — POSITION IN GENERAL OFFICE work by competent stenographer. PHONE 29197.

WANTED — A FIRST-CLASS COLORED laundress, wishes day work, Mondays and Tuesdays. BROADWAY 6508.

WANTED — HOUSEWORK, BY THE DAY. TEREZIA KEFFLER, 1779 E. 28TH ST. Phone South 7248.

WANTED — A GOOD COOK WISHES TO keep house for respectable party, best of references. 332 W. 48TH ST.

WANTED — EXPERIENCED DRESSMAKER would like engagements by the day; $3.50. PHONE 54791.

LACE CURTAINS LAUNDERED AT HOME, 25c pair; six pair, $1. Work guaranteed. PHONE 25064.

WANTED—POSITION AS HOUSEKEEPER by a Scandinavian lady (Danish.) Address M, box 170, TIMES OFFICE.

WANTED—WASHING, IRONING, HOUSE cleaning, by the day. ANNA. Phone 21484.

WANTED — GERMAN GIRL WISHES housework. MAIN 1989.

WANTED—
Situations, Male and Female.

WANTED — JAPANESE COUPLE WANTS situation; man take care garden and auto, careful driver; wife is very good cook; both have good experience for many years. Mail 327 E. FIRST ST. Frank.

WANTED — MAN AND WIFE TO MANAGE apartment or rooming house, percentage or salary. Experience and references. 610 LA BREA ST., Hollywood.

WANTED—COOK AND BUTLER (English,) disengaged, would undertake dinners, etc., temporary or permanent. Phone BROADWAY 2371, room 6.

WANTED — MAN AND WIFE, NURSES, will care for invalid in home; best references. SOUTH 1749.

WANTED—
Work by the Day.

WANTED—YOUNG KOREAN BOY, WORK by hour or day. Call KIM. Home A1905, Broadway 9062.

WANTED—COMPETENT WOMAN WANTS day work weekly, cleaning or laundry. Phone MAIN 1939.

WANTED — WOMAN WANTS WORK BY day. Tel. SOUTH 5096.

WANTED—
Agents, Solicitors.

WANTED — SALESMEN OF ABILITY TO represent the PACIFIC MUTUAL LIFE. Assets over $30,000,000. 43 years old. LIFE, ACCIDENT AND HEALTH INSURANCE combined in one policy. Right party can secure liberal contract guaranteeing life income. See or address J. N. RUSSELL, JR. Home Office Building, Sixth and Olive sts., 10 to 12 a.m.

WANTED — SALESMAN, EXPERIENCED book and magazine men to represent "Current Literature." Entirely new proposition, standards such as Dickens, Dumas, Eugene Sue, Washington Irving, Tolstoi and others. Highest commissions. Call 702 GROSSE BLDG.

WANTED—SOMETHING NEW; FINE PROPOSITION; reliable corporation, permanent; requirements, good address and references as to ability and honesty. See PACKARD, room 6, Whittier Hotel, 618½ S. Spring, before 10 a.m.

WANTED — WILLOW CITY, BRITISH COLUMBIA; good commission paid to energetic and responsible agents. PACIFIC BOND & LAND CORPORATION, Ltd., 513 Pacific Bldg., Vancouver, B. C.

WANTED — TWO WIDE-AWAKE INDUSTRIAL stock salesmen for an established manufacturing business. Call 324 UNION OIL BLDG.

WANTED—GENTLEMEN AND LADIES for the best subscription publication on the market. Good pay. Permanent position. Room 2, 549 S. MAIN.

WANTED—"PROGRESSIVE PARTY" OFFICIAL Hand Book. Agents earn $20 daily. Retails $1, agents 50c. Outfit free. NICHOLS & CO., Naperville, Ill.

WANTED—LADY SOLICITOR WITH EXPERIENCE; will give big commission. Address M, box 202, TIMES BRANCH OFFICE.

WANTED—GOOD SOLICITORS PAYS BETTER than anything else. See MR. CORWIT, 610 S. Hill.

WANTED—
Partners.

WANTED—MIDDLE-AGED MAN WITH experience in real estate business to start real estate office in Los Angeles. Have my own land to list as well as other property. No capital needed. Address VM, box 93, TIMES OFFICE.

WANTED—PARTY TO INVEST FIVE HUNDRED DOLLARS, AND TRAVEL WITH FOUR REELS, SPECIAL FEATURE FILMS THRU CALIFORNIA. PROFITS $10,000 ANNUALLY. CHAS. JACOBS, 211 WEST SECOND ST.

WANTED—PARTNER TO BUY RETIRING partner's interest, genteel store, clearing $425 to $750 monthly, reasonable sum and services necessary. Particulars 355 SOUTH BROADWAY, room 202.

WANTED — PARTNER FOR BUSINESS chance office, have cleared $300 on ½. Will teach you. Price $150. ADAMS, 516 S. Hill. Good chance, lady or gentleman.

WANTED—PARTNER TO BUY HALF INTEREST in hotel at beach; must have $2000; can have management of hotel if wanted. Address N, box 122, TIMES OFFICE.

WANTED—LADY PARTNER IN TURKISH Bath and treatment establishment. Good opening for the right party. Address N, box 133, TIMES OFFICE.

WANTED—PARTNER WITH $1000. HAVE large deposit aluminum clay; company formed; great possibilities. Address N, box 153, TIMES OFFICE.

WANTED—PARTNER, CANDY, SODA AND stationery store, $400 to $500; good opportunity. 748 S. CHICAGO ST., corner Boyle ave. and Stephenson ave.

WANTED — YOUNG MAN WITH $1000 would like to meet another with same amount to start in light business. Address N, box 358, TIMES OFFICE.

WANTED — A PARTNER TO GO PROSPECTING, not far out. Address N, box 127, TIMES OFFICE.

WANTED—
To Rent.

WANTED—TO RENT; YOU SHOULD LIST your vacant bungalows with us. Our location is very central. We have many very desirable tenants inquiring for furnished and unfurnished homes. No listing fee. Call or phone us what you have for rent. Rental Department. Main 4107, F4603.

PACIFIC HOME BUILDERS,
331 South Hill street.
Main 4107. F4603.

WANTED—TO RENT FURNISHED HOUSE with three sleeping rooms, reasonably close to Manual Arts; will furnish silver and dishes; not more than $30. Address N, box 46, TIMES OFFICE.

WANTED—HOUSES, 3 TO 7 ROOMS EACH unfurnished; some furnished; children allowed; customers waiting. Jefferson to Vernon, Main to McKinley. 3901 SOUTH PARK AVENUE.

WANTED—3 ADULTS WITH BOY OF 8 and baby, want small flat or apartment; must have sleeping porch and private bath. Address N, box 38, TIMES OFFICE.

WANTED—CAN WE RENT YOUR HOUSE if we do so at once? F2109. PORTER-LEE CO., Main 394. 501 Title Insurance Bldg., 5th and Spring.

WANTED—OCTOBER 1ST, 5 OR 6-ROOM funished house or flat, near Polytechnic High. Prefer between 7th and Washington, west of Main. Address M, box 43, TIMES OFFICE.

WANTED—MODERN FOUR-ROOM UNFURNISHED flat with sleeping porch, close in. Call up 72211, after 6 o'clock.

WANTED—TO RENT OR BUY, GARAGE with repair shop, or will consider site for new place. E. E. JONES, 1006 W. 9TH ST. 55189.

WANTED—
Houses.

WANTED—IF YOU HAVE AN UP-TO-DATE house on a good lot, we can furnish the buyer.
F2109. PORTER-LEE CO., Main 394.
501 Title Insurance Bldg., Fifth and Spring.

WANTED—
Rooms.

WANTED — REFINED GENTLEMAN WISHES room with strictly private, congenial party, near 7th and Los Angeles; price $6-$8 per month. Write full particulars. Address L, box 179, TIMES OFFICE.

WANTED — RESPECTABLE YOUNG MAN desires room, with use of barn for horse and buggy; will consider use of horse, buggy and saddle as payment of same. PHONE 10698, ask for IRISH, between 8 a.m. and 2:30 p.m.

WANTED—
Rooms and Board.

WANTED—BY 3 ADULTS, WITH BOY OF 8 and baby, suite of rooms, including sleeping porch, and private bath; with breakfast and evening dinner. Address N, box 37, TIMES OFFICE.

WANTED—BOARD AND ROOM BY YOUNG man in exchange for services before and after school hours. MAIN 6642 or 66310.

WANTED—
To Purchase, Real Estate.

WANTED—A CLEAR LOT OR AUTOMOBILE to $1200 as first payment on our new, modern, 5-room bungalows. Never been occupied; every convenience. These bungalows have all the built-in effects such as bookcases, writing desks, buffets, cabinet kitchens, large screen porch with stationary tubs, complete bath, hardwood floors in two rooms, two bedrooms with large closets, artistic exterior; lawn, large lot to alley. Only four remaining of the original seven. Agents protected. Address L, box 381, TIMES OFFICE.

WANTED TO PURCHASE—

Forty acres of good land, with water developed in Anaheim-Garden Grove district, up to $17,500. Not particular about crops or improvements.

Will give cash, and improved semi-business property cash value $10,000 clear.
SHARER INVESTMENT COMPANY,
229 West Seventh street.

WANTED—

I want a 7 to 9-room modern residence in Wilshire or southwest district, in exchange for my beautiful, full-bearing orange grove, located 25 miles from Los Angeles, in fine little foothill city near car line. Fine place for country home with big income. Am widow and wish to move to city.
Price of grove $12,000. Equity $7000.
Address L, box 310, TIMES OFFICE.

WANTED—CLEAR, BUNGALOW OR SWISS chalet, six to eight rooms, worth to $5500. Will give cash and lots that will double in value soon at Los Angeles Harbor. Give full description and location. Address M, box 174, TIMES OFFICE.

WANTED—APARTMENT-HOUSES OR ANY desirable city income properties, for cash, land or groves.
K. LUNDEEN CO.,
Suites 200 to 234 Central Bldg., 6th and Main.

WANTED—FROM OWNER, A LOT IN MANHATTAN BEACH, give lowest net price, terms, legal description, name, address and telephone number. Address RO, box 317, TIMES OFFICE.

WANTED—LOT ON WEST SIDE OF MONETA ave., between 70th and 80th sts., for cash. Address NN, box 228, TIMES BRANCH OFFICE.

WANTED—HOUSE WITH LARGE LOT, OR double lot, cash and Ohio county seat lots. Address L, box 114, TIMES OFFICE.

WANTED—
To Purchase, Real Estate.

WANTED — TO BUY LOT SOUTH OF 70TH, west of Figueroa, owners only; must be a bargain for all cash. T. N. HASSON COMPANY, 531 Byrne Bldg.

WANTED—SOME CHOICE LOTS IN VARIOUS parts of the city on very easy terms for parties desiring to build to sell. PARAMORE, 319 Wright & Callender Bldg.

WANTED — TO PURCHASE 5 OR 6-ROOM bungalow, high ground, west as far north as Hollywood, $4500 limit. W. H. YOUNG CO., 307 Grant Bldg. A2866; Broadway 2913.

WANTED—DIRECT FROM OWNER, SMALL bungalow, south or southwest, easy terms. Address N, box 129, TIMES OFFICE.

WANTED—
To Purchase, Miscellaneous.

WANTED — WILL PAY THE HIGHEST cash price for store and office furniture and fixtures, stocks of merchandise and household goods. PHONES F6129 or MAIN 4231.

WANTED — MOTION PICTURE APPARATUS, opera chairs, 600 or less; machine accessories, draperies, etc.; state make and model of machine, and where outfit can be seen. Address K, box 316, TIMES OFFICE.

WANTED—ANY QUANTITY OR QUALITY of restaurant fixtures, store fixtures, office furniture, good household furniture, merchandise. Phone Main 3042, F2018. L. C. SKEELS, 913 So. Main.

WANTED — DIAMONDS, EMERALDS, pearls and jewelry. Any amount. Pay highest cash prices. HARRY REID, 705 Grant Bldg. Phone 11326.

WANTED — TOP PRICES PAID FOR LADIES' AND MEN'S GOOD USED CLOTHING, EVENING DRESSES BOUGHT. 806 S. SPRING. MAIN 4024, F3699.

WANTED—LADIES' AND MEN'S CLOTHING, evening wear, full dress, Tuxedos. Deal with house which pays highest prices. Rm. 28, 319 S. Spring. Main 3597. F5936.

WANTED—CASH REGISTER, ALL KINDS. Buy or sell. Expert repairing. CASHIER REGISTER COMPANY, Third and Los Angeles sts.

WANTED — TO PURCHASE A FIVE TO eight-room house to be moved. WATKINS & WILLIAMSON, 235 Douglas Bldg. A3128; Main 14.

WANTED—WINDMILL, TANK, ALSO GASOLINE pumping outfit. Must be cheap. Write 816 YALE ST.

WANTED — A TWO SEATED AUTO IN good condition, second handed. Apply 1315 S. MAIN ST.

WANTED—BIGGEST PRICES PAID FOR ladies' and gents' second-hand clothing, shoes and hats. 161 W. 8TH. F4281.

WANTED — WE PAY HIGHEST PRICES for ladies and men's used clothes, 511 E. FIFTH ST. Phone A3870. Main 8613.

WANTED — WILL PAY SPOT CASH FOR personal property of every description. L. A. AUCTION CO., Main 4717, or A4034.

WANTED — GENT'S CLOTHING, SHOES, tools and guns. Good prices paid as we need the goods. F4371. 106 E. FIRST.

WANTED—DIAMONDS, OLD GOLD, ANTIQUES, bought for cash. H. B. CROUCH CO., 217 W. Sixth st.

WANTED — TWO R.R. TICKETS, NEW Orleans or Texas towns. Address N, box 49, TIMES OFFICE.

WANTED — AT ONCE, WE BUY REVOLVERS, rifles, shotguns, and cameras. S. POLIMER GUN STORE, 403 S. Main st.

WANTED — CASH PAID FOR FEATHER beds. 758 SAN PEDRO ST. Main 1166.

WANTED—TO BUY 2 SECOND-HAND POOL tables. Answer P. O. BOX 447, Fullerton.

WANTED—CASH PAID FOR FEATHER beds. 3427 S. MAIN. Phone South 6204; 24913.

WANTED—
Miscellaneous.

WANTED — YOU TO KNOW THAT TWO thousand recipes contributed to some of the best cooks in California are contained in The Times New Cook Book. Now on sale. Price 25c; postage 5c extra.

WANTED—YOU TO KNOW THAT NINETY-THREE recipes for jams, marmalades and pickles are in The Times New Cook Book. Now on sale. Price 25c, postage 5c extra.

WANTED—ALL OR PART OF FURNITURE of nicely furnished private residence. WILL PAY SPOT CASH. Don't delay as my cottage will be ready in a short time, and I need this furniture badly. State particulars in first letter to H, box 237, TIMES BRANCH OFFICE.

WANTED — KODAK FINISHING. Developing any size roll, 10c; printing, 2¼x4¼, 3c; 3¼x4¼, 3c; 3¼x5½, 4c; post cards, 4c. DENVER STORE, 756 S. Hill.

WANTED—TO BUY OR SELL FOR CASH, old-fashioned jewelry, silverware, laces, antiques; also stamp collections. 614 W. SIXTH, near Grand ave.

WANTED—BOOKS BOUGHT. F1986; MAIN 2359. DAWSON'S BOOKSHOP, 518 S. Hill.

WANTED—
Furniture.

WANTED—WE PAY THE VERY HIGHEST cash price for all kinds of furniture, household goods, merchandise, etc.; any quantity; we also sell on commission and advance cash on consignments. A trial will convince you, and we are always at your service, we have the largest, best equipped and oldest auction house in the State. REED & HAMMOND, auctioneers, 747-749 S. Spring st. Tel. Broadway 2960; Home F3545.

WANTED—I AM AN EASTERNER WHO came to Los Angeles at the time of the G.A.R. encampment and like it so well that I have decided to make this city my home. Rather than ship my household goods here I have concluded to purchase from an owner, second-hand furniture, carpets, draperies, etc., of a six to ten-room house, for which I will pay all cash. Address H, box 297, TIMES BRANCH OFFICE.

WANTED — WE PAY MORE CASH FOR furniture, household goods, merchandise, etc., than any firm in the city; any quantity. Also sell on commission. Cash advanced on consignments. Largest and oldest established auction house in California. RHOADES & RHOADES, Auctioneers, 1501-3-5 S. Main st. Phones 25879; Main 1259.

WANTED—WE PAY THE HIGHEST PRICES for furniture, store or office furniture. Call on us before selling. SUGARMAN AUCTION & COMMISSION CO., F4810 or Main 3114.

WANTED—AM IN NEED OF A QUANTITY of furniture, and will pay highest prices for good stuff. Get my offer before selling. Phone F6129 or MAIN 4231.

WANTED—YOUNG MARRIED COUPLE DESIRE furnishing home of not less than five rooms. Want something good. BROADWAY 1539. 59705.

WANTED — FURNITURE FOR CASH, OR will sell on commission. COL. W. E. SNELLING, 208 E. 28th st. Phone 26971.

WANTED — FURNITURE, ETC., HIGHEST prices paid. Phone BDWY. 1791, 417 W. 7th.

WANTED — PARTY DESIRES TO PURCHASE furniture of 5 or more rooms. 22384. 1456 S. UNION AVE.

TO LET—
Furnished Rooms.

TO LET—ONE LARGE, NEWLY PAPERED furnished room; 3 large windows, facing south and west; suitable for 2 or 4; nice bathtub and laundry tray; housekeeping if desired. 1138 S. FLOWER ST.

TO LET — BEAUTIFULLY FURNISHED east-front room, suitable for business gentleman; Westlake district; garage. 923 GRATTAN.

TO LET—NICELY FURNISHED LARGE, sunny room; also single room; walking distance; reasonable. 723 OTTAWA ST.

TO LET—HOTEL CENTRO, 341½ S. SPRING st. Nice, clean rooms, 75c per day up; $2.50 up per week.

TO LET—FURNISHED ROOMS EN SUITE, close in, every convenience. 1217½ TRENTON ST.

TO LET—THREE NICELY FURNISHED rooms for housekeeping, bath, nice sunny porch and phone. 1641 WINFIELD ST.

TO LET — 3 COMPLETELY FURNISHED rooms for light housekeeping, $15 per month, 311 N. BUNKER HILL.

TO LET — FIVE FURNISHED ROOMS, $25 month, and two furnished rooms, $14. Phone West 4615. 1915 ESTRELLA AVE.

TO LET—2 NICELY FURNISHED, SUNNY front rooms, for light housekeeping; close in. 114 W. 14TH ST.

TO LET—4 FURNISHED ROOMS WITH GAS for old couple or young couple. Hooper-ave. car to 27th st. 1429 E. 27TH ST.

TO LET—LIGHT AND CLEAN FURNISHED rooms in private family, board if desired, use of piano, walking distance, car line, reasonable. 963 WEST 6TH ST.

TO LET—NICELY FURNISHED SINGLE rooms, plenty of sunshine and fresh air, close to car barns. 150 E. 55TH. 28137.

TO LET — FURNISHED ROOMS, NICE neighborhood, elegant meals, close by; fine car service. 1631 W. 20TH.

TO LET—ONE, TWO OR THREE ROOMS, easterly exposure, gas, electricity, bath, housekeeping can be arranged; adults; no dogs. 148 W. 36TH ST., city.

TO LET—WELL-FURNISHED COMFORTABLE housekeeping rooms, 416 W. 10TH ST. Close in, moderate price. HOME phone F1964.

TO LET—
Furnished Rooms.

TO LET—
HOTEL SHERMAN.
Main entrance, 314 W. Fourth st., near Broadway; the center of the shopping district.
ATTRACTIONS—An exceptionally light, new and modern house of 150 rooms, unsurpassed in furnishings, bedding, cleanliness and service; steam heat, hot water, and free telephone in all rooms.
POPULAR PRICES—$5, $6 and $7 a week, $1 a day; with private bath, $1.50.
PATRONAGE—Besides its extensive following of permanent guests, over ten thousand suburbans and tourists annually register at THE SHERMAN. Telephone Main 7087.

TO LET—
HOTEL VAL DE MAR.
S.E. CORNER SIXTH AND HOPE STS.
NEWLY FURNISHED.
Bright, sunny rooms, hot and cold running water, steam heat, with or without private bath. The location is the best and prices reasonable; single rooms, $4 per week and up. With private bath, $6 per week and up. MAIN 2062, F4236.

TO LET—ROOMS, HOTEL ASCOT, 5525 Central ave. Home phone 29870. Under new management. Very large outside rooms, wide halls, large lobby. $2.50 week and up.

TO LET — COMFORT AND ENJOYMENT. Why suffer this summer in hot court rooms when we offer large, cool outside rooms at $3 to $5 per week, including hot and cold water, phones, lobby, parlor, billiard room and good times? ABBOTSFORD INN, 801 S. Hope.

TO LET—ROOM AND BOARD IN BEAUTIFUL Westlake district; good car service; 10 minutes from Broadway. This is a well-appointed, attractively located home. Home 53906. 802 S. BONNIE BRAE ST.

TO LET—THE BRINKLEY, 760 S. SAN PEDRO st. New and nicely furnished rooms; hot and cold running water in each room; strictly up-to-date in every way; $2.50 a week and up. A3793, MAIN 2164.

TO LET — 2 BEAUTIFULLY FURNISHED, large front rooms; complete in every way for light housekeeping; one $30 and one $12 per month; 2 car lines. Phone West 6042. 428 W. 16TH ST.

TO LET—THE BRINKLEY, 760 S. SAN PEDRO st. New and nicely furnished rooms; hot and cold running water in each room; strictly up-to-date in every way; $2.50 a week and up. A3793. MAIN 2164.

TO LET—NICELY FURNISHED ROOMS, single and housekeeping; all outside and sunny; from $1.50 a week up; nice location, only 7 minutes' walk from the Courthouse. 225 N. HOPE ST.

TO LET—TWO NICELY FURNISHED CONNECTING rooms, suitable for two or three gentlemen, walking distance, running water. 217 S. GRAND.

TO LET — FURNISHED HOUSEKEEPING rooms, in private family, neat and clean; bath, gas and electricity; rent reasonable. Call at 315 N. CUMMINGS ST.

TO LET—TO GENTLEMEN, TWO NICELY furnished rooms, close in reasonable. PHONE 52782.

TO LET—ROOMS, CONVENIENT TO UNIVERSITY line. Will serve two meals. 2134 PARK GROVE.

TO LET—PART OF COTTAGE, FURNISHED for housekeeping, two large rooms nicely furnished. 1230 SANTEE ST.

TO LET—NICELY FURNISHED ROOM IN private family of one or two gentlemen. Breakfast if desired. PHONE 54773.

TO LET—FURNISHED ROOMS, WITH OR without housekeeping. 687 WESTLAKE AVE. Seventh-st. car.

TO LET—TWO CONNECTING FURNISHED rooms for housekeeping; nice locality; $12 a month. 505 E. 15TH ST., near Maple.

TO LET—ELEGANTLY FURNISHED ROOM in private home; beautiful location; rent $10; to ladies only. 2002 W. WASHINGTON.

TO LET—NICELY FURNISHED LARGE room, with bath, for two business girls, rent reasonable. 230-C N. GRAND AVE.

TO LET—BEAUTIFULLY FURNISHED sunny front room, private residence, men preferred. 1143 W. 6TH ST. Phone 52352.

TO LET—REX HOTEL, 316 S. BROADWAY. Most Central, Clean and Sanitary. $3.50-$4 week. Baths, phones; very cool.

TO LET—1 AND 2 FURNISHED ROOMS, EN suite or single for light housekeeping, homelike, pleasant surrounding. Modern. 140 E. 27TH ST. South 8042.

TO LET—5 MINUTES WEST OF CENTRAL Park, clean and airy rooms, $2.50 and up a week. 506 S. FLOWER ST.

TO LET—TWO NICELY FURNISHED rooms, bath, for gentlemen, piano, also garage. 167 W. 43RD PLACE. 29366.

TO LET — 2 ROOMS FOR LIGHT HOUSEKEEPING. 830 SUNSET BLVD.

TO LET — $2 WEEK EACH, FURNISHED housekeeping rooms. 548 E. PICO ST.

TO LET—
Unfurnished Rooms.

TO LET—2 UNFURNISHED ROOMS, KITCHEN and bath; outside; southern exposure; close in; lady alone. Address 675 CORONADO ST.

TO LET—3 ROOMS, $10, 1633 PALOMA AVE., two blocks west of 16th and Central. Phone SOUTH 6580.

TO LET—
Unfurnished Flats.

TO LET—

UP-TO-DATE FLATS IN DIFFERENT PARTS OF THE CITY, $18 TO $35. WATER PAID.

F. H. REDPATH COMPANY, OWNERS,
"BUILDERS OF BEAUTIFUL HOMES."
SO. 297. 4308 MONETA AVE. 23339.

TO LET—UNFURNISHED CHOICE NEW 3-room apartments; Holmes disappearing beds, built-in dressers, bookcases, woodstone sink, hardwood floors, all other conveniences, no children, rent reasonable, garage if desired. 1222 FEDORA ST. Take Pico Heights car. Vermont 1686.

TO LET—3 BEAUTIFUL BUNGALOW flats, just completed, 5 room upper flat with reception hall, front and back porch, built in effects, lower 3 room flat with reception hall, large front and back porch, disappearing bed, hardwood floors, strictly up to date. 627 WEST 41ST PLACE. Phone 29229.

TO LET — ELEGANT 5-ROOM, EAST-front FLAT in fine building, half block north Westlake Park; all hardwood floors, built-in beds, window seat, buffet, mirrors, art glass; most improved, economical, absolutely odorless heating; adults, or with little girl. HOME PHONE F6174.

TO LET—NEW, SUNNY CORNER FLATS at 321 W. 44TH, near Moneta-ave. car line. Two disappearing beds, hardwood floor, bookcases, mantel, writing desk, buffet, walls beautifully decorated, linoleum in kitchen and bath, gas range, 2 porches, garage; adults; $18 up.

TO LET—3 ROOMS, BATH AND SCREEN porch, hardwood floors; 2 beds; built-in fixtures; hot and cold water; vacuum cleaner; steam heat. Adults. 1417 FEDORA ST., Pico Heights.

TO LET—4 ROOMS, UP-TO-DATE FLAT, just finished, on Pico Heights; oak floors and built-in features; Pico and 16th-street car lines. $22.50. 1411 HARVARD BLVD. West 1290.

TO LET — TWO NEW FLATS, 3 AND 4 rooms and bathroom; fine location; close in; nothing finer. 670 LUCAS AVE., near W. Seventh st.

TO LET—A 7-ROOM, SECOND-FLOOR COTTAGE flat, with sleeping porch; modern; in perfect order; inspection invited; ready Oct. 1; adults. Apply 1025 W. 25TH ST. Tel. 23906.

TO LET — 4-ROOM, UP-TO-DATE BUNGALOW flat, just completed. 1677½ W. 23D ST. Phone Wilshire 2501 or 55249.

TO LET—NEW, UP-TO-DATE, 3 ROOMS, bath, built-in dresser, 2 disappearing beds, big closet, gas range, linoleum on kitchen and bath; $25, water paid. 2124 MAGNOLIA.

TO LET—3-ROOM FLAT, UNFURNISHED upper sunny $15. Wall bed, private bath, 1406 W. 10TH ST.

TO LET — STRICTLY MODERN 5-ROOM flat; high, sightly location; adults; $20 month. PHONE 54545.

TO LET—UNFURNISHED, 6-ROOM FLAT, high, sunny and airy. Apply 627 W. 4TH.

TO LET—UNFURNISHED FLATS, UP-TO-date, $25 and $35. Apply 1139 S. HOOVER.

TO LET—
Furnished Flats.

TO LET — ON PICO HEIGHTS, OPPOSITE Westmoreland Place, beautifully furnished, sunny 5-room cottage flat; large lawn, flowers; water paid; responsible adults; $30. 1404 REID ST.

TO LET — COMPLETELY FURNISHED 4-room flat; open 3 sides; north front; 10 minutes from Broadway; 2 blocks north of Seventh st.; open 9 till 11 a.m., 4 till 6 p.m. 1054 ORANGE ST. Keys 1056 Orange st. Phone Wilshire 1925.

TO LET—5 ROOM FURNISHED FLAT, private entrances, large grounds, all conveniences, key in mail box. 1940 WEST 17TH. Phone 25181.

TO LET — FINE HOUSEKEEPING FLAT, three rooms, furnished and both private entrance, nice home. 1530 SOUTH UNION AVE.

TO LET—
Furnished Flats.

TO LET — CLEAN, WELL FURNISHED, 5 all outside rooms; high ground; Hoover school district; large back yard. PHONE 51276.

TO LET—TWO 3-ROOM FURNISHED FLATS 1212 Industrial st., $10; 522 S. Clarence, $8 month. PHONE 24476, BROADWAY 3362.

TO LET — BEAUTIFULLY FURNISHED flat in Westlake district; hardwood floors, beamed ceilings, wall beds, furnace. 1030 S. BONNIE BRAE.

TO LET—3 ROOMS ON THIRD FLOOR, COMPLETELY furnished for housekeeping; close in; to adults only. 537 S. FLOWER.

TO LET—NICELY FURNISHED, STRICTLY modern 6-room upper flat; large sleeping porch; choice neighborhood; best car service. 2112 S. GRAND. 21807.

TO LET—4-ROOM FLAT NICELY FURNISHED, will rent all or part, close in. 922 VALENCIA ST.

TO LET — 4-ROOM MODERN FURNISHED flat near 11th and Figueroa sts., at 762 OTTAWA ST.

TO LET—
Apartments, Furnished.

TO LET — 1000 MODERN HOUSEKEEPING apartments, furnished complete; cool, especially ventilated, homelike, convenient arrangements, large grounds, flowers, birds. We can locate you where you will be suited. Rates $10 to $100 monthly. Walking distance.

VACANCIES TODAY IN FOLLOWING HOUSES.

GOLDEN, 1120 W. 7th, highest class	$35-$75
PARK, 1124 W. 7th, 3 rooms	$35
MARENGO, 944 Francisco, 3 rooms	$35
OAKLAND, 1136 Mignonette, 3 rooms	$30
SEATTLE, 812 W. 4th, 2 rooms	$16
ROOSEVELT, 234 S. Figueroa, 3 rooms	$16
GENEVA, 204 N. Fremont, 3 rooms	$14
RAMONA, 218 N. Fremont, 3 rooms	$15
PORTLAND, 911 Diamond st., 2 rooms	$12
MICHIGAN, 1133 W. First st., 2 rooms	$12
ST. LOUIS, 1141 W. First st., 2 rooms	$12
BOSTON, 1001 E. Ninth, 2 rooms	$12
PITTSBURGH, 536 Crocker st.	$11

Owned and operated by the CONSERVATIVE INVESTMENT CO., 403 W. Sixth st. Phones A2643, Main 3043. See Mr. Close, Rental Department, for up-to-date list.

TO LET—
THE BURLINGTON.
Ninth and Burlington ave.
Thoroughly renovated and refurnished, two, three, four and five-room apartments, beautiful drawing room, billiard room and ball room. The view of the city from our roof garden cannot be equaled.
Rates, $35 to $75. F. J. NICHOLSON.

TO LET—HUNTLEY APARTMENTS.

Two, three, four and five-room housekeeping apartments, 1207 W. Third st. Take Crown Hill car line; new concrete building; new furniture, cool porches, large lobby and amusement rooms, two cement tennis courts, free garage. Ten minutes Third and Broadway. Special summer rates.
Phones: MAIN 230; HOME 10108.

TO LET—HIGHEST-CLASS APARTMENT AT the Golden, 1130 W. Seventh st. Richly furnished, large, airy rooms; elevator, roof garden, billiard parlor, garage, beautiful private grounds. A house always full and popular, so popular that another party has imitated the name and called their house "The Fuller Golden Apartments." The real Golden Apartments should not be deprived of the benefit of their established business and advertising, and of their legitimate name, and the public are warned that the "Fuller Golden Apartments" are not the original "Golden Apartments," and that the real "GOLDEN APARTMENTS" are at 1130 W. Seventh st. 60049, Bdwy. 3004.

TO LET—BRAND NEW, OPENS OCT. 5. MAKE RESERVATIONS NOW.
SUNNY SLOPE APARTMENTS, 124 No. Boylston. DEW DROP INN APARTMENTS, 134 No. Boylston.
Richly furnished 3-room suites, each equipped with 2 built-in beds, private baths, steam heat, hot and cold water. On Boylston Heights, with an unobstructed view of several miles; walking distance. Prices $30 per month. Make reservations now and be sure you are getting something new and clean. CONSERVATIVE INVESTMENT CO., owners, 403 W. 6th st. Ask for Mr. Close.

TO LET—JUST COMPLETED AND READY for occupancy today.
THE TARTAGLIA APARTMENTS,
245 S. Fremont ave.
Strictly first-class new house, new and beautifully furnished in walnut and mahogany, homelike and comfortable; private entrances, steam heat, private phones, baths, fire and burglar-proof wall safes in every apartment; rates $30 up. Choice 4-room apartment, $50. Five minutes' walk or Crown Hill car.

TO LET—
CUMBERLAND HOTEL AND APARTMENTS,
243 South Olive street.
On the hill at the top of Angel's Flight; finest location in the city; good service; modern in every respect; clean and quiet; rooms with and without private bath; 2, 3 and 4-room apartments; prices very low. 10349; MAIN 77.

TO LET—
YOUNG APARTMENTS.
Fireproof Construction.
Grand ave., at 11th st.
Just completed and furnished in a manner to appeal to people of refinement; elevators, lobby, assembly-room and billiard-room.

TO LET—
PONCE de LEON APARTMENTS.
1136 S. ALVARADO ST.
NEW MANAGEMENT—MRS. E. JONES.
NEW, MODERN, BRICK CONTRUCTION.
ELEGANTLY EQUIPPED.
2 AND 3-ROOM SUITES.
HOMELIKE, REFINED, COMFORTABLE SURROUNDINGS.
SELECT WESTLAKE DISTRICT.
11TH, OR PICO CAR TO ALVARADO.

TO LET—THE LOOMIS APARTMENTS.
625 Loomis st.
We have the best 2 and 3-room apartments in the city at moderate prices, and only one block west of Figueroa st., just south of 6th. Short walk from Broadway or 1st and 6th st. Loop cars. House modern, with all-night elevator service; both telephones in all apartments. Phone MAIN 1033 or HOME 10741.

TO LET—LA SALLE APTS., 1349 W. 6TH ST.

In the heart of the fashionable Westlake district. Walking distance from business center. New and handsomely furnished two and three-room apartments. Building just completed. Handsome lobby and lounging room. Extra large airy kitchens, private baths and steam heated. Moderate rates. First and Sixth street Loop car.

TO LET—
THE STRATFORD.
Strictly high class apartment hotel, W. Sixth and Burlington, 8 minutes' walk from center of city, two blocks from Westlake Park; large veranda, lawn and flowers; tennis courts; 2, 3 and 4-room apartments, completely furnished.

TO LET—
THE PELTON.
JUST OPENED. MODERN.
2 and 3-room apartments, large, airy rooms, large closets, private dressing rooms, complete kitchens, direct line phones; 5 minutes' walk from Broadway. 532 S. FREMONT. A5944. Broadway 4500.

TO LET—SCARBOROUGH APARTMENTS. JUST OPENED.
FIRST-CLASS IN EVERY WAY.
819 SOUTH FLOWER.
5 MINUTES' WALK FROM BROADWAY.

TO LET—THE WILSONIA APARTMENTS.
936 Albany st. Home 55416.
Elegantly furnished.
Large dressing rooms.
Within walking distance to business district.

TO LET—GOLDEN APARTMENTS, 1130 W. Seventh st. Phones 60049, Broadway 3004. Richly furnished apartments at reduced prices; immense lobbies, music room, roof garden, billiard parlor, elevator, garage, immense private park. Walking distance. $35 to $75 monthly.

TO LET—CAMBRIA UNION APARTMENTS, 736 S. Union ave., are in every way, located, constructed, furnished, and service, the best in the city; special low prices to permanent tenants. See us before renting.

TO LET — LOUVRE APARTMENTS, 806 E. Washington. Two and 3-room suites; private baths, hot water, steam heat, private phone, garage, roof garden, all modern. See this for price and comfort before locating. SOUTH 1204.

TO LET—
Edgerly Apartments,
1020 South Hope.
Strictly first-class.
Special summer rates.
F8614. Main 1183.

TO LET — LA PRINCESSA APARTMENTS, 717 Lake st., off 7th st., by Westlake Park. Two and 3-room apartments, strictly modern, private telephones and sun parlor; rates $25 and up. WILSHIRE 1600 and HOME 51283.

TO LET—ST. LAWRENCE, 7 LARGE HANDSOMELY furnished rooms. 42 ST. JAMES PARK.

TO LET—
Apartments, Furnished.

TO LET—
THE MOUNT VIEW.
"A very Pleasant House."
FIFTH AND HOPE STS.
Lies high, getting fine pure air and very comfortable, homelike house; light, clean and cheerful apartments; only 3 minutes' walk to Broadway. Our location is the best and general arrangement of house excellent; fine furnishings and best of service. Have vacant two-room apartments at $3.25, $3.50 and $5 per week. Phone F4633, Broadway 3979.

TO LET—
CEDRIC APARTMENTS,
Pico st. and Westlake ave.
New, elegantly-furnished apartment; strictly high-class weekly service. Large, light rooms, dressing-room attached; select neighborhood. Private phones; garage.
55581. WEST 6113.

TO LET—LIVE AT LUANA APARTMENTS. NEW, ELEGANT, REFINED; 2, 3-ROOM APARTMENTS, SUMMER RATES. PRIVATE PHONES AND BATHS. HERE IS WHERE YOU WILL FIND PLEASURE AND COMFORT. 225 W. 28TH ST. PHONES HOME 25330, SUNSET SOUTH 2800.

TO LET—
THE EDWARDS APARTMENTS.
1427 Griffith avenue; nicely furnished three-room housekeeping apartments, with PRIVATE BATH, ONLY $20 (worth $40.) Two vacancies. Come today. Home Phone 23192.

TO LET—ROOSEVELT APARTMENTS.
$16, $18, $20 monthly.
Furnished for housekeeping.
Spotlessly clean, large, airy rooms.
A 10-minute walk from Third and Broadway.
234 S. FIGUEROA ST.

TO LET — $12 MONTHLY. SPOTLESSLY clean, cool apartments, special beds, hair mattresses, spacious grounds, aviary, flowers. PORTLAND APARTMENTS, 911 Diamond st. Walking distance, one block north of First and Figueroa.

TO LET—
ALBEMARLE APARTMENTS,
2343 Scarff st. New Management.
Exclusive, homelike, beautifully furnished, 2, 3 and 4-room apts. Prices reasonable.
PHONES: 60329. WEST 544.

TO LET—
THE MIRAFLORES APARTMENTS,
1430 S. Flower (near 15th.)
2 and 3-room apartments; just opened; service unexcelled; summer rates.
MAIN 8530; 24321.

TO LET—MORNINGSIDE APARTMENTS, 301 Boyle ave. Beautifully furnished 2 and 3-room apartments; sightly located; private bath and phone; steam heat in winter, and all modern conveniences; rates $20 to $35 per month. E. Fourth-st. car. BOYLE 103.

TO LET — $16 MONTHLY, ELEGANTLY furnished cool apartments, spotlessly clean. PRIVATE BATHS—PRIVATE BATHS.
Only 10 minutes' walk.
SEATTLE APARTMENTS, 812 W. Fourth st.
Between Flower and Figueroa sts.

TO LET—NEWELL APARTMENTS.
718 S. ALVARADO.
Strictly modern 2 and 3-room apartments; steam heat, private baths, phones, etc. A stone's throw from Westlake Park.

TO LET— THE SHATTO.
New, modern, good service.
20 minutes' walk from Broadway.
$25 to $65.
West Sixth st. car to Valencia.
Walk one block south.

TO LET — NICELY FURNISHED 3-ROOM apartment, Westlake district, large living room, private sun parlor and bath, continuous hot water, furnace heat, nice porches and grounds. Phone 51331 or call 1117 S. BURLINGTON AVE.

TO LET—BRUNSWICK APARTMENTS.
136 W. 28TH ST.
WEST ADAMS DISTRICT.
Beautiful, new and elegantly furnished 2 and 3-room apartments; private phones, baths, dressing-rooms, built-in effects; CLEAN, QUIET AND HOMELIKE; $25 up; adults. Phones: Home 25561, South 272.

TO LET—RENSHAW APARTMENTS—
712 California st.
3-room well furnished apartments. All outside rooms, steam heat, private bath and all modern conveniences. Walking distance, near postoffice. Reasonable rates.

TO LET—THE MONROE APTS. ARE MODERN in every way, all nice, light, airy rooms, newly furnished; steam heat; elevator, pool and amusement hall; best of service; close in. 1225 W. SIXTH ST. 53300. Main 5558.

TO LET—
THE OLIVER.
A fine apartment, two large rooms, bath, kitchen and garage; choice location. 720 BEACON.

TO LET—
HEATHER APARTMENTS.
Large, beautiful 2 and 3 rooms; special rates; Westlake. Phone WILSHIRE 2061. 666 S. Bonnie Brae st.

TO LET—$12, $15, $17 MONTHLY, LARGE airy, 2 and 3-room furnished apartments; spotlessly clean; immense grounds; paved street. GENEVA, HELVETIA, RAMONA APARTMENTS, 204, 212 and 218 N. Fremont ave., First and 6th Loop car.

TO LET—
STRATHALLAN APTS.,
835 WEST 9TH ST.
Two and three-room handsomely furnished apartments, rates $25 up. Walking distance. MAIN 7806. 54335.

TO LET—MAYBELLE APARTMENTS.
Close in, walking distance. Elegantly furnished, bungalow style, hot water, steam heat, direct phone, tiled baths, beamed ceilings, large social hall. 1325 W. 8TH, between Boylston and Bixel.

TO LET — 5 MINUTES' WALK WEST OF Central Park, clean and airy 3-room apartment, $18 a month, or by week. 506 SOUTH FLOWER ST.

TO LET—$13, $14 MONTHLY, LARGE, AIRY, completely furnished housekeeping apartments; spotlessly clean, large grounds. GENEVA APARTMENTS, 204 N. Fremont.

TO LET — PITTSBURGH APARTMENTS, $11 monthly; cozy 2-room suites, completely furnished, housekeeping, absolutely modern, spotlessly clean. 536 CROCKER ST.

TO LET—BYRAM APARTMENTS.
1037 Byram street, 2 and 3 rooms, modern, hot water, see this, private baths; $17 to $30 a month; three blocks west of Figueroa; West 11th car. 53479. Walking distance.

TO LET — PRINCESS APARTMENTS, in Bonnie Brae, near Westlake. Single and double apartments with bath, dressing room, direct phone in each apartment, sun parlor, large lobby and music room; best of service.

TO LET—LIVE IN HOLLYWOOD AT THE MARJORIE APARTMENTS, 1736 Vine st. Clean, modern housekeeping suits, steam heat, private baths, beautiful surroundings, 5c car fare. TELEPHONE 57648.

TO LET—THE BRESLIN APARTMENTS, 1113 Trenton st. Apartments single and en suite, wall beds, private baths, etc. Hot water heating system, walking distance on West 11th street cars. PHONE 53446.

TO LET—WAVERLY APARTMENTS, ELEGANTLY furnished; private bath, phone, hall and sleeping porch with each apartment; lots of light and air. Rates from $35 up. 1324 BOND. Phone 25704.

TO LET—
THE STARK APARTMENTS,
1417 GRIFFITH AVE.
Furnished apartments, three-room suites, private bath.

TO LET—FLETCHER APARTMENTS, 1223 South Main, clean, newly renovated, 2 and 3 rooms, private baths, $15 and $30 month. ments, opening today, beautifully furnished

TO LET—FARNHAM APARTMENTS, 3-room apartments, nicely furnished, large kitchen, private bath, $25 and $30. 475 HARTFORD AVE. Phone 54775.

TO LET—THE ALBERTON,
1700 Griffith ave.
One and 2-room apartment, for light housekeeping, well furnished at reasonable rates.

TO LET—THE BLAIR-ATHOL APARTMENTS, 2 and 3 room suites, with all modern conveniences. Get located for the winter at summer rates. 1348 WRIGHT ST. Pico car.

TO LET — HEIZMAN APARTMENTS, 1249 Crown Hill ave. Beautiful 3-room furnished apartments. Choice location. Walking distance.

TO LET — ST. GERVAISE APTS., 1348 ELDEN, near W. Pico. Choice location; 2 and 3-room apartments, new, clean, modern, steam heat, large rooms.

TO LET—FRONT APARTMENT, RICHLY furnished, highest class, cool brick building. GOLDEN APARTMENTS, 1130 W. Seventh st.

TO LET—THE MILDRED, A NEW FIREPROOF building, strictly modern; two-room apartments, $12.50 per month, up. 1019 W. 11TH ST.

TO LET — GOLDEN APARTMENTS, VERY special, cool, richly furnished apartment, brick building, large grounds, beautiful flowers. 1130 W. SEVENTH ST.

TO LET—2 AND 3-ROOM APARTMENTS; private baths; cars stop at door. JEROME APARTMENTS, 710 California st. A3810.

TO LET—$35 MONTHLY, HIGHEST CLASS front 3-room apartment, private phone and bath, cool, sightly location. PARK APARTMENTS, 1124 W. Seventh st.

TO LET — THE BANKS, 225 W. ADAMS, strictly modern 2 and 3-room apartments, large veranda, beautiful W. Adams district, opposite Hotel Darby. SOUTH 6206, 21290.

TO LET—3 TO 5-ROOM FURNISHED APARTMENTS, hardwood floors and fireplace, in private home; garage if desired; on South Pasadena car line. 4012 PASADENA AVE. Phone 31667.

TO LET—$15 TO $18 MONTHLY, NEW, MODERN rooms, with kitchenette. SYMONETTE APARTMENTS, 905 E. Pico.

TO LET—SOUTH PARK APARTMENTS; new and modern, 2 and 3 rooms; prices $10 to $14. Phone. 5334 SOUTH PARK AVE.

Classified Liners.

TO LET— Apartments, Furnished.

TO LET—THE TEDFORD, 1217 W. TENTH st. Apartments that are different; new, first-class, quiet, cool, 6 to 10 windows each; very large rooms, and dressing-rooms; special rates. Walk, or W. Ninth car to Sunbury.

TO LET—STEWART APARTMENTS, 1230 W. EIGHTH ST. One front 3-room apartment, with very large rooms, private bath and phone. TELEPHONE MAIN 7041, 556310.

TO LET—CROW APARTMENTS, 115 S. BUNKER HILL. Nicely furnished 2-room front apartments, private baths; close in; $16 to $25. F2408.

TO LET—2 OR 4-ROOM APARTMENT, close in, completely furnished, suitable for man and wife. 1432 OAK ST. Near 16th. Phone West 1188.

TO LET—VALDEZ APARTMENTS. 813 S. Coronado, near Westlake Park, between two car lines. Pleasant home. 53408.

TO LET—FURNISHED, 3 SUNNY ROOMS with private bath, gas and electricity. 790 E. 12TH ST. Phone 28432.

TO LET — RICHARDS APARTMENTS, 1073 Valencia st. Elegant apartments with bath and kitchen; low summer rates. PHONE 54903.

TO LET — ELEGANTLY FURNISHED apartments of 3 rooms and private bath. Particulars, F8634, BROADWAY 1886.

TO LET—ST. GEORGE APARTMENTS, 711 WESTLAKE, FURNISHED, NEW AND strictly up to date, half block from lake.

TO LET — DOUGLAS APARTMENTS, 634 W. 30th st. Two and three-room apartments furnished for housekeeping. $18 to $30.

TO LET — HOTEL SEYMOUR, ROOMS BY day, 40c up, $3 per week up. 216½ WEST SECOND ST.

TO LET — 3-ROOM SUNNY FURNISHED apartments and garage, private residence. 2048 BEACON ST.

TO LET—ST. CATHRYN APARTMENTS, 736 S. Bixel. New, elegant apartments. Special summer rates. Walking distance.

TO LET — HALE APARTMENTS, NEATLY furnished, 2-room apartments, steam heat, private bath. WILSHIRE 104.

TO LET—LARGE ROOMY APARTMENTS reasonable. DIXON APTS., 730 Golden st.

TO LET— Apartments—Unfurnished.

TO LET—NEW BUNGALOW APARTMENT, three large rooms, two disappearing beds, built-in features, yard and flowers, adults. 2225 W. 14TH ST. Pico car to Magnolia.

TO LET—HANDSOME CORNER, 4 ROOMS, brick flat, two disappearing beds. Up-to-date in every way. 1384 W. 20TH. Phone 22653.

TO LET — UNFURNISHED UPPER AND lower flats, southeast exposure, strictly new and modern. 239 W. 43RD ST., close to Moneta ave.

TO LET— Rooms and Board.

TO LET—AT THORNYCROFT FARM. REST RESORT, 20 minutes from Los Angeles, 700 feet elevation; fine canvas bungalows, in orange groves; raise all our own turkeys, chickens, squabs, rabbits, vegetables, fruit, Jersey milk and cream, tub and shower baths. Get off 9th st. station, Glendale. No tuberculosis. Phone Sunset GLENDALE 70J. HOME 822. City office Union Oil Bldg., Rooms 203-204. Main 6707; F3738.

TO LET — TO REFINED, WELL BRED people, high-class rooms and board in elegantly furnished home, excellent cooking, exclusive neighborhood, beautiful grounds; private bath, sleeping porches; garage, splendid car service. Reasonable rates. 1944 S. FIGUEROA.

TO LET—THE WILSHIRE HOTEL MAKES the table the first consideration, large airy rooms, single or en suite, with private baths or with running water, steam heat and telephone in every room. Prices moderate. MRS. N. B. WING, 671 Coronado st. Wilshire 1084; 54728.

TO LET—BELLEVUE TERRACE HOTEL, Sixth and Figueroa, under new management, and thoroughly renovated. You can avoid the cares of housekeeping at less cost. Special low rates to young people. Social features include dances, card parties and pool-room. Main 446. F6392. BARNETT & ROBINSON, Props.

TO LET — BEAUTIFULLY FURNISHED airy rooms, with board, in private family, a very desirable home for one or two business or professional men; beautiful location; walking distance; price very reasonable. 1133 S. FIGUEROA. 54760.

TO LET — ONEONTA PARK; TWO SUNNY front bedrooms in my beautiful suburban home; new and modern; furnace, garage; exclusive neighborhood; one-half block north of Huntington Drive; meals if desired. 1809 RAMONA AVE. Home phone 39718.

TO LET — ROOM AND BOARD IN PRIvate family; home cooking; walking distance car line; use of piano, bath, well kept and clean. 963 W. 6TH ST.

TO LET—WANTED, ROOM AND BOARD for an old gentleman who is partially paralyzed. Inquire W. L. CHAUVET, 117 N. Main st.

TO LET — BEAUTIFUL ROOMS WITH board; fine private home; for 2 or more people; furnace. 749 HARTFORD. Wilshire 34; 54045.

TO LET — ROOMS AND BOARD IN A PRIvate family, home cooking, good location, car service and all modern conveniences. 1226 S. ALVARADO. West 524, 52132.

TO LET—LARGE SUNNY DOUBLE ROOM, private family, home cooking; no other boarders. 1134 HOBART BLVD.

TO LET—IN REFINED MODERN HOME, large front room with board. Home comforts. 1160 W. 30TH. West 5777.

TO LET — BEAUTIFUL ROOMS WITH board; fine private home; for 2 or more people; furnace. 749 HARTFORD. Wilshire 34, 54045.

TO LET—WANTED, ROOM-MATE FOR young man living at home; references required. Call 1616 S. FLOWER ST.

TO LET — 2 GENTLEMEN FOR ROOM AND board in private family where there are no children. PHONE 77310.

TO LET — TWO DOUBLE ROOMS; EXCELlent table board; handsome private home. 1204 ORANGE ST.

TO LET — BEAUTIFULLY FURNISHED rooms, excellent table, walking distance. 1350 SOUTH HOPE. Phone 24790.

TO LET—NICE EAST FRONT ROOM NEAR Wilshire blvd.; $7 week each for two. PHONE 52696.

TO LET — AT THE MERTON, GOOD rooms, fine table. Low rates. 607 S. FIGUEROA.

TO LET—PHONE HOME 77507 IN REGARD to room and board.

TO LET— Unfurnished Houses.

TO LET — IF YOU WANT A BRAND NEW, strictly modern unfurnished bungalow at a reasonable price, near good school, we have several. See F. E. BUNDY, 1889 West Jefferson. Take West Jefferson st. car, get off at St. Andrew's place. Open Sunday.

TO LET—FINE, STRICTLY MODERN BUNgalow, good car service, fine highly restricted district, new, will lease it to right party for one year, rent cheap, get busy. LEE ROGERS, 54th and Hoover.

TO LET — SANTA BARBARA COURT, 3 rooms and bath, sleeping accommodations for four; $25 to $40 per month. A. R. JAQUITH, Santa Barbara and Budlong. 26361 and Vermont 1083.

TO LET—MODERN 5-ROOM COTTAGE; GAS, bath, electricity, etc.; close in, southwest; price $16 per month, water free. 1935 DARIEN PLACE. Phone 21677.

TO LET—6-ROOM BUNGALOW, ALL NEWly tinted, at 1315 W. 35th st., on corner; one-half block to car line; rent $25 per month. Phone OWNER, 71007.

TO LET — WHY WORRY AND USE UP shoe leather? Just see our houses. PORTER-LEE CO., 501 Title Insurance Bldg., 5th and Spring.

TO LET—7-ROOM COTTAGE ON WEST 31ST st., No. 1253; close to Postoffice and schools, $30 a month. G. A. NEHRUNG, owner, Phone Yorkshire Hotel.

TO LET — MODERN 5-ROOM BUNGALOW, unfurnished, $26; partly furnished, $30; water paid. Owner cares for lawn. 703 NORTH STONEMAN AVE., Alhambra, Cal.

TO LET — 5-ROOM HOUSE, N. W. CORner Bunker Hill and Temple st., $24 per month to good tenant. C. A. WOLFE, 1021 Central Bldg.

TO LET — 8-ROOM MODERN HOUSE, LOcated on W. 23rd st., just west of Raymond ave. Rent $40 per month. J. A. BANGS CO., 225 Laughlin Bldg. A3836, Main 3148.

TO LET—MODERN 7-ROOM UNFURNISHED house, nice corner, one block south Pico, one block north 16th. 1357 ALBANY.

TO LET — 4141 WOODLAWN AVE., 7-ROOM house. Open Sunday from 1 to 5. PHONE BOYLE 24.

TO LET — 5-ROOM BUNGALOW, 913 WEST 77th. $14 a month. PHONE A4673.

TO LET — NEW 5-ROOM COTTAGE, HARDwood floors, linoleum on kitchen and bath, electric lights, gas. 2480 W. WASHINGTON. $16.

TO LET—6-ROOM BUNGALOW; MODERN in every way; rent $25, water paid. Call 1929 W. 23D, or phone VERMONT 847.

TO LET—7-ROOM MODERN HOUSE, HIGHland Park; high and scenic; beautiful flowers. PHONE 39137.

TO LET — $30. MODERN 8-ROOM HOUSE, four bedrooms, fine neighborhood. 1143 W. 28TH ST.

TO LET — FOUR-ROOM HOUSE, $9, WATER paid. 519 N. BONNIE BRAE.

TO LET— Unfurnished Houses.

TO LET— Pico Heights, southeast corner 12th and Iriolo streets. Fine modern cottage; five rooms and bath. In excellent repair. Close to stores. One block from Pico cars. THE G. H. A. GOODWIN COMPANY, 302-3 Central Bldg., 6th and Main. F3150. Main 7859.

TO LET—FURNISHED AND UNFURNISHED bungalows, large list to select from, makes house hunting much easier. No information given over phone. Rental Department. PACIFIC HOME BUILDERS, 331 So. Hill st.

TO LET—3-ROOM NEW BUNGALOW, $12 A month; bath, gas and yard. 309 N. BUNKER HILL.

TO LET—IN WILSHIRE DISTRICT, THORoughly modern 8-room house with garage, $75 a month. PHONE 56812.

TO LET—6-ROOM MODERN COTTAGE, 1214 W. 30TH ST. West 4542.

TO LET—6-ROOM MODERN HOUSE. PHONE OWNER, 29427.

TO LET—MODERN SMALL REAR COTtage, 435 E. 21ST ST. Maple ave. car.

TO LET— Furnished Houses.

TO LET—FURNISHED, A 9-ROOM HOUSE on Wilton Place, near Washington st., best location and biggest snap in the city; this place is completely furnished, has a good garage, furnace, 4 bedrooms, maid's room and sleeping porch, 3 toilets and 1 bath, large grounds with plenty of flowers and a nice lawn. The location is strictly high-class, best in city. Owner is very anxious to rent, and will sacrifice at $75 per month; one or two years lease. CALIFORNIA REALTY CORPORATION, O. E. FARISH, President. 60294. 353 S. Hill st. Main 8888.

TO LET—ON WASHINGTON HEIGHTS, clean, sunny, modern, 7-room bungalow, completely furnished, 4 bedrooms, dining room, parlor, kitchen, bath, large porches; lot 60x208 ft.; flowers; 10 minutes from 4th and Hill. Take Hollywood cars to 1181 MOHAWK ST. Call daily from 11 to 4. Will lease $50 per month, water extra. Near L. A. High and grammar schools.

TO LET — AND FURNITURE FOR SALE; modern 8-room house, fine location, 3 blocks west of Figueroa on the hill; walking distance; flowers and lawn; sun all day; very choice. 506 BIXEL ST. Take First and Sixth-st. Loop car, get off at Bixel, one block north. Call before 10 a.m. Phone 51342.

TO LET—MODERN NINE-ROOM HOME and furniture for sale, beautifully furnished in Stickley mahogany and bird's-eye maple, desirable southwest location; rent reasonable; a profitable investment to party wishing to sub-let. Phone 556786 between 9 and 2.

TO LET—WELL FURNISHED TEN-ROOM house, three extra large bedrooms, maid's room, sewing room, storeroom, breakfast room, player piano, large porch, Vudor screens. $100 month. HOME 24358 or see Sterling Banks, 505 H. W. Hellman Bldg.

TO LET—ELEGANTLY FURNISHED 6-room house, 3 bedrooms, strictly modern, between 2 car lines at your own price if taken today. Owner leaving; will be at house from 11 to 4. 1108 E. WASHINGTON.

TO LET—SEVEN-ROOM BUNGALOW, TEN minutes' car ride, strictly modern, piano, sleeping porch, oriental rugs, large yard, private residence. HOPE REALTY AND INVESTMENT CO., 1004 Trust and Savings Bldg.

TO LET—FURNISHED HOUSE. 12-ROOM residence in fashionable West Adams district; Grand piano, oriental rugs, plenty bathrooms; beautiful sleeping porch, large grounds, lots of fruit, low rent. TELEPHONE 23636.

TO LET—COMPLETELY AND ELEGANTLY furnished private home; 8 large rooms; thoroughly modern in every respect; as I'm leaving city, will lease to responsible party at very moderate rent. Call 556580.

TO LET—FURNISHED AND UNFURNISHED bungalows, large list to select from, makes house hunting much easier. No information given over phone. Rental Department. PACIFIC HOME BUILDERS, 331 So. Hill st.

TO LET — FURNISHED 9-ROOM PRIVATE residence, Westlake district; complete in every detail; piano, furnace; east front; large lawn, flowers, garage; close in; good car service. 1239 WESTLAKE AVE. Will lease six months.

TO LET—ELEGANT NEW 10-ROOM HOUSE, furnished complete, 4 bedrooms, 2 barns, furnace, large yard and flowers; fine location; no garage; $80 a month, includes care of lawn. 987 MANHATTAN PLACE. Phone 73040.

TO LET—MODERN 6-ROOM COTTAGE, COMpletely furnished. Must be seen to be appreciated. $40, water paid. 1853 WEST 25TH ST. Phone West 4882.

TO LET—COMPLETELY FURNISHED 8-room residence, two baths, garage. Phone 72788. 58 VICTORIA PARK. Pico car. Call between 10 and 1.

TO LET—FURNISHED FIVE-ROOM COTtage, fine view, plenty flowers and fruit; cheap to good tenant. Phone WILSHIRE 1215.

TO LET—OUR FURNISHED HOMES, BUNgalows and flats, will please you. PORTER-LEE CO., 501 Title Insurance Bldg. Fifth and Spring.

TO LET—NICELY FURNISHED, MODERN 8-room house; very desirable neighborhood; completely furnished; $65 per month. 985 W. 20TH. Phone 21478.

TO LET — SANTA BARBARA COURT, furnished, 3 rooms and bath, sleeping accommodations for four, $35 to $40 per month. A. R. JAQUITH, Santa Barbara and Budlong. 26361 and Vermont 1083.

TO LET — A HANDSOMELY FURNISHED house of nine rooms, large yard, garage, furnace, Ruud heater and all modern conveniences. Adults only. Apply 3101 S. FIGUEROA. 22246.

TO LET—FURNISHED 5-ROOM SUNNY bungalow. Piano; nice yard. Adults. 2106 WESTERN AVE. Phone 74159.

TO LET—IN WEST ADAMS DISTRICT, 2-story private home; 3 bedrooms, music-room, fine piano, library; lot 55x150; large lawn; place for chickens. 2508 RAYMOND AVE. Phone 71562.

TO LET — $65; FURNISHED 6-ROOM MODern 2-story house, Westlake district; lawn taken care of; water paid. Inquire 2777 W. EIGHTH ST.

TO LET—BY THE YEAR, COMPLETELY furnished, 8 rooms of my lovely home; 2 large sleeping porches, oriental rugs, Haviland china, Westlake district. PHONE 52596.

TO LET—FURNISHED, HALF COTTAGE, 3 rooms and bath, separate entrance; Westlake district. Walking distance. Rent reasonable. At 1039 ALBANY ST.

TO LET—MY BEAUTIFULLY FURNISHED 7-room strictly high-class modern home, West Adams district. 2937 Halldale. HOME 77567. Owner going north.

TO LET — COMPLETELY FURNISHED modern 11-room house. 1243 WESTLAKE AVE. Pico car. Phone 29197.

TO LET — HANDSOMELY FURNISHED 8-room house, from October 1 to May 1, including garage; rent $125 per month. 1244 THIRD AVE. Pico Heights.

TO LET — BEAUTIFULLY FURNISHED, modern 6-room bungalow. New and attractive location; lawn and flowers. HOME PHONE 39265.

TO LET—FURNISHED COTTAGE 6 ROOMS, 145 S. Grand ave. Seen from 11 to 1 p.m. J. C. H. IVINS.

TO LET — 6-ROOM NEWLY FURNISHED bungalow, out-door sleeping room, near 4 car lines. 3901 WISCONSIN PLACE. University cars.

TO LET—COMPLETELY FURNISHED COTtage; 2 bedrooms, piano, fine location; Washington car; price $32. 1942 NORWOOD ST.

TO LET — NICE COTTAGE, ONE BLOCK from Westlake Park. 626 WESTLAKE AVE. Wilshire 51.

TO LET — 6-ROOM COMPLETELY FURnished house, beautiful location. 405 W. ADAMS ST.

TO LET — 6-ROOM FURNISHED BUNGAlow, near Manual Arts High School; adults only. BROADWAY 5875.

TO LET—IN HIGHLAND PARK, A 5-ROOM bungalow; modern, clean; beautiful view. 28151. 5346 ABBOTT PLACE.

TO LET — ATTRACTIVE 10-ROOM FURnished house; modern conveniences. PHONE 24054.

TO LET—FURNISHED 8-ROOM MODERN house and garage. 2276 W. 30TH ST. Phone West 3331.

TO LET—BEAUTIFULLY FURNISHED 6-room bungalow, own home; every convenience, well located. 1447 W. 23D ST. 10513 or A3842.

TO LET — FURNISHED 5-ROOM COTTAGE. No objection to children. 858 E. 52ND ST. Central ave. car.

TO LET—MODERN 2-STORY, 6-ROOM FURnished house in West Adams district; mantel, built-in buffet, garage, newly renovated; lease preferred. PHONE WEST 2478.

TO LET — MODERN 8-ROOM HOUSE; ALL conveniences; nice yard; furnace. [illegible]20 S. UNION AVE.

TO LET—FURNISHED, SMALL BUNGALOW, pleasantly situated, $25. Apply 1139 SOUTH HOOVER.

TO LET—NICELY FURNISHED COTTAGE, large yard, walking distance. 723 W. 18TH.

TO LET—SIX-ROOM FURNISHED BUNGAlow, on West 50th street. F2323.

TO LET—FURNISHED 3-ROOM COTtage; everything first-class. 1224 MAPLE AVE.

TO LET—SEVEN-ROOM COTTAGE, $35 A month. Inquire on premises. 1337 W. 30TH PLACE.

TO LET—3-ROOM COTTAGE COMPLETE for housekeeping. 729 NORTH HILL ST.

TO LET— Furnished Houses.

TO LET—FURNISHED 8-ROOM HOUSE, 30 minutes from Broadway and Seventh. For further particulars, call WILSHIRE 2259.

TO LET—WELL-FURNISHED 6-ROOM BUNgalow, with player piano; grounds well improved. Phone 26303. 1226 W. 49TH ST.

TO LET—COSY 5-ROOM BUNGALOW, FURnished complete; all conveniences. Moneta ave. car. 133 W. 42ND PLACE.

TO LET — FURNISHED COTTAGE OF 5 rooms and bath, first-class; $30 a month. Call WEST 1043.

TO LET—ATTRACTIVE NEW 5-ROOM BUNgalow, completely furnished; fine neighborhood. 3119 BRIGHTON. Phone 71419.

TO LET—FURNISHED BUNGALOW; HIGH ground; magnificent view; close in. 55099.

TO LET—FURNISHED, AN IDEAL BUNgalow of six rooms, porches up and downstairs. Tennis court. PHONE 31160.

TO LET—FURNISHED, MODERN SIX ROOM cotage. 3918 WALL ST.

TO LET—OR LEASE— Stores, Offices, Business, Sites.

TO LET— OCTOBER 1ST. 517-619 S. SPRING ST. Store, office and desk space in the centrally located, well-lighted and ventilated room now occupied by The Times, and in which space will be reserved for The Times Branch Office, and Information Bureau. Particularly suitable for railroad or steamship offices. APPLY THE TIMES-MIRROR CO., 619 S. Spring st.

TO LET—FOR LEASE, SPRING ST. NEAR Fourth, light, airy, well-ventilated front loft, 40x100 feet; long lease; rent less than $100 month; freight and passenger elevators; immediate possession; suitable for manufacturing, jobbing, or storage. Phone LEACH & DENNES, A4834, Main 5578.

TO LET—FIVE STORES, ABOUT COMPLETed, at the northwest corner of E. First and Soto sts.; good location for barber, tailor, stationery or millinery. See OWNER at building, or phone 41456 or Boyle 3696. Rent reasonable. A. SASSAMAN.

TO LET—TWO LARGE PRIVATE OFFICES, with reception-room; half of a suite of 5 rooms, for rent by dividing expense with present occupant; rooms available Oct. 1; Title Insurance Bldg. See at once. A. T. ARCHER, 336 Title Insurance Bldg. Main 5986, A2450.

TO LET — FURNISHED, WELL-LIGHTED OFFICE, FULLY EQUIPPED WITH TELEPHONES, ETC., IN THE DOUGLAS BUILDING. INQUIRE 343 DOUGLAS BLDG. A4531, BROADWAY 4066.

TO LET—DESIRABLE, SECOND-FLOOR offices and lofts at 110½ S. Broadway. Apply to THE TIMES-MIRROR PRINTING AND BINDING HOUSE, 118 South Broadway.

TO LET—NICELY FURNISHED OFFICE, facing on Broadway, both phones and attendant. Inquire Room 508 MASON BLDG. Phones Main 3015; HOME F2480.

TO LET—LEASE OF STORE FOR SALE; very fine location on Spring st.; 4 years yet to run; very reasonable rent; will sacrifice for cash. Address N, box 121, TIMES OFFICE.

TO LET—SPLENDID, WELL-LIGHTED CORner office, with use of reception-room and other privileges, if desired. Apply 601 UNION OIL BLDG.

TO LET—DESK IN LARGE SPACIOUS OFfice, telephone and stenographer service. Apply 402 CENTRAL BLDG. F1365. Main 4028.

TO LET—OFFICE ON SEVENTH STREET side, furnished or unfurnished; reasonable. Apply 604 UNION OIL BLDG.

TO LET—DESK, $5 A MONTH, TELEphone, typewriter, quiet; respectable. 522 CHAMBER OF COMMERCE BLDG.

TO LET—BEST LOCATION ON 62ND AND Moneta ave. for dentist. None within a mile. PHONE VERMONT 622.

TO LET—DESK SPACE WITH USE OF desk and both hones, $15 per month. 223 UNION OIL BLDG.

TO LET—PARTY TO BUILD STORE ON car line street, with long lease. Address N, box 73, TIMES OFFICE.

TO LET—DESK ROOM OR DESK. 300 CONSOLIDATED REALTY.

TO LET—DESK ROOM WITH USE OF phone. 621 I. W. HELLMAN BLDG.

TO LET—VERY DESIRABLE STORE AND mfg. loft. 850 SANTEE ST.

TO LET—½ STORE, 716 S. BROADWAY, near the new Belasco Theater; good lease.

TO LET—$15 MONTHLY. FINE STORES. See MR. CLOSE, 408 W. 6th st.

TO LET— Storage.

TO LET—COLYEAR'S NEW FIREPROOF concrete warehouse, finest in the West, furniture and household goods stored in separate, locked concrete rooms, $1.50 per month and up. Large trunks, boxes, etc., 50c. Expert packers, moving and shipping at lowest rates. Call us up, Main 1117, Home F3171. Also non-fireproof storage at less rates. COLYEAR'S VAN AND STORAGE CO., Office with Colyear's Furniture Store, 580 South Main St.

TO LET—THE L. A. VAN, TRUCK AND Storage Co.'s private rooms for storing and the largest vans for moving household goods, pianos, etc. Warehouse 814 LINDEN ST., near Ninth st. and Central ave. Phones: F4673. Main 173. R. H. DUSTON, Prop.

TO LET — HOUSEHOLD GOODS PACKED, MOVED IN "THE BIG RED VANS," SHIPPED, STORED IN CLEAN WAREHOUSE. PRIVATE ROOMS. COAL AND WOOD. BOTH PHONES. SHATTUCK & NIMMO, 109 E. SIXTH ST.

TO LET— Farming Lands.

TO LET—FARM NEAR PORTLAND, OREgon, dairy and mixed farming; last tenant cleared $1100 above operating and living expense. Good buildings, schools and town within a mile. Address WILBUR F. BROCK, care B. & M. Cafeteria, 526 S. Hill st., Los Angeles.

TO LET—6 ACRES ON COLEGROVE CAR line; good for grain, berries, vegetables or chickens; will lease for a number of years. TEL. 51067, WILSHIRE 1466.

TO LET — DAIRY, ALFALFA FARM, 120 acres, near Porterville, Tulare county. Post Box 832, PORTERVILLE, CAL.

TO LET— Poultry Ranches.

TO LET—CHICKEN RANCH, COMPLETE; rent $15; includes 4-room cottage, out houses, shade trees, one and half acres, good sandy soil. Located in Burbank. See MR. HORTLEY, 309 Merchants Trust Bldg. Phone Broadway 234; F5454.

TO LET — $30 PER MONTH, TWO-ACRE chicken ranch, Inglewood. Fully equipped. Address F. C. WALDSCHMIDT, R.D. No. 2, Anaheim.

TO LET— Country and Suburban Homes.

TO LET — FURNISHED, OCTOBER 1, 1913, bungalow of 5 rooms, with bath and sleeping porch, in the hills at Eagle Rock; about an acre of ground; chicken corrals, trees, gardens, etc.; gas, electricity. Phone GLENDALE 504, PARTY R.

TO LET— Beach Property.

TO LET—AT BALBOA BEACH, FURNISHED 2-story house, every convenience, gas, reasonable rent. Apply 257 OCCIDENTAL BLVD. Phone 51708.

TO LET — FLAT, FIVE ROOMS AND BATH at Venice; elegantly furnished; lease to June 1st, $35 monthly. C. M'CLINTOCK, Neptune Theater Bldg.

TO LET — OCEAN PARK, 4-ROOM CALIfornia house, Washington lvd., near pier. Very reasonable. Phone BROADWAY 838.

FOR SALE— Houses.

FOR SALE — $2200. $100 DOWN $25 MONTH. New and thoroughly modern 5-room bungalow, southwest, all built-in features, $500 below value. See this today. Phone VERMONT 1344.

FOR SALE—OWN YOUR OWN HOME. WE can sell you new bungalows just like rent; come to us and we will show you. H. L. MILLER & CO., 203-4 Union Oil Bldg., 7th and Spring.

FOR SALE—BY OWNER, BEST VALUE IN Westlake-Wilshire district; new, convenient and artistic seven-room bungalow. A model home where values are rapidly advancing. $5400. Tel., owner, 52343.

FOR SALE—$1950, TWO NEW BUNGALOWS ready to move into, near Main street. THE McCARTHY COMPANY, Owner, 201 North Broadway.

FOR SALE—AT A BARGAIN ON EASY terms; modern 6 rooms just finished, 512 Heliotrope Drive. A. J. BUCKHOLZ, owner and builder.

FOR SALE — WILL SELL CHEAP. A 5-room modern cottage in fine shape, with lawn and flowers. 655 AUSTIN ST. Take San Pedro st. car.

FOR SALE—TO COLORED PEOPLE, 6-room modern bungalow, lot 50x146; southwest, $2650, $300 down, $20 monthly. Phone WILSHIRE 1778.

FOR SALE—
BEAUTIFUL WILSHIRE HOME AT A SACRIFICE.

Charming boulevard home of 15 rooms with lot 50x150 in a most desirable location, exclusive section, surroundings of high character.

Very attractive first-floor plan with reception hall, living-room, dining-room and music-room, all large; den, kitchen and butler's pantry, large screen porch, etc.

Five large bed chambers and 2 baths on second floor, all very attractive with finishings of the best and many conveniences; large closets; outside sleeping porch.

Third floor, billiard-room, servant's room, storage rooms.

The decorations include canvassed walls, hand-painted throughout; hand-painted tapestry of special design in dining-room; woodwork of selected quality of Peruvian mahogany; large and very handsome buffet; reception hall, living-room and music-room finished in fumed oak, hand-carved; art-glass doors and windows in music-room; electrical fixtures of special design to harmonize with scheme of decoration.

Other features: best quality oak floors throughout, handsome mantels in living and dining-rooms, fireplaces in bedrooms, pergola and cement porches.

THE PRICE IS $37,500, completely furnished, including curtains and hangings. Owner is very desirous of selling and we want an offer.

SEE US AND SEE THE PROPERTY.

W. J. RICE, W. I. HOLLINGSWORTH & CO., Main 6760. 609 S. Hill st. Home 10777.

FOR SALE—
NEW 1½-STORY CHALET. $350 Cash, Balance Like Rent. Close-in Southwest.

We are just completing a handsome one and a half story chalet bungalow on Hobart Blvd., near the new high school, grammar school, Dalton avenue and two other car lines. This house is of very artistic design—has every modern built-in convenience; hardwood floors, beautiful buffet, fireplace, bookcases, etc. Walls handsomely decorated, large living and dining-rooms, beamed ceilings, two bedrooms downstairs and one large room upstairs, which can be used as sleeping porch or sun parlor, cabinet kitchen, modern bath, hall, large closets. All rooms extra large and light. Complete in every particular—exceptionally well built. A REAL HOME. Lawn, fence, city water, etc. Cannot be duplicated in the city for anything like the price. $3350. Very easy terms. Make appointment to see this at once.

COMMONWEALTH HOME BUILDERS, 212 Union Oil Bldg., 7th and Spring.

FOR SALE—
~~$5500~~ 7-ROOM BUNGALOW ON 50-FOOT LOT FOR ~~$4000~~ IN BEAUTIFUL WEST VIEW TRACT JUST OFF THE 100-FOOT WASHINGTON BLVD.

There is just being completed today an exquisite 7-room bungalow—a veritable artistic masterpiece—as a building model for purchasers in this highly-attractive subdivision to follow. Neither time, pains nor money are spared to make of this a little home that a king might well be proud to live in. There is everything that goes with the up-to-the-minute California bungalow idea; built-in effects, hardwood floors, exquisite electric fixtures, lawn, garage, cement walks, fence, etc., and the ridiculously low price of $4000 will buy house, lot and all, and on easy terms at that.

Go out and see it TODAY, and the first to pay down enough money to insure immediate occupancy will be the lucky purchaser of the very best bargain ever offered in this or any other strictly high-class and ultra-exclusive tract.

Take Washington car marked "Rimpau" and get off at the end of the line. Call for Mr. F. H. Clarke, tract manager, who will give you the key. Act QUICKLY if you want a bargain.

CHARLES O. MIDDLETON, 202-3-4 Story Bldg., A1788, Main 2724. Los Angeles, Cal.

FOR SALE—
NEW BUNGALOW—SOUTHWEST. ONLY $300 CASH. NEAR NEW HIGH SCHOOL.

If you want a real bargain in a modern up-to-date well-built new bungalow, arrange to see this at once.

Large living and dining-rooms across front of house; beamed ceilings, paneled walls; oak floors, built-in bookcases, buffet, fireplace, etc. Two large light bedrooms with large closets, hall, cabinet kitchen with Kingstone sink, range hood, etc. Modern bath; screen porch with laundry tubs; linoleum in kitchen and bath. Yard fenced. Lawn, city water, oiled street, wide parkings. Only three blocks from three car lines. Near the new high school and grammar school. This is close in and a positive bargain. Price $3500. $300 cash, balance monthly like rent.

See Mr. Jansen, with COMMONWEALTH HOME BUILDERS, 212 Union Oil Bldg., 7th and Spring.

FOR SALE—
$150 CASH—$25 A MONTH
FOR A REDPATH BUNGALOW!
ONE WEEK ONLY.
CAN YOU BEAT THIS?
IT'S BETTER THAN RENT.
Six rooms, every convenience. Located
238 STAFFORD AVE.
Let us take you in our auto to see this house.

Also others which we have at differet prices, on 54th street, between Vermont and Budlong; 42nd street and Figueroa; 42nd Place and Hoover; Stoll street and North Hobart. All on terms like rent. Payments include interest.

IF YOU WANT A REAL HOME— See US LAST.

F. H. REDPATH COMPANY, OWNERS, "BUILDERS OF BEAUTIFUL HOMES." So. 297. 4508 MONETA AVE. 28339.

FOR SALE—
HOUSES, BUNGALOWS, CHALETS.
If you have trouble finding what you want come to us.
We always have a few good ones.
We also have choice building lots for homes.
We also have the money to build what you want.
Prices of dwellings range from $3500 to $15,000.
Prices of lots range from $950 to $4000.

VAIL & CRANE COMPANY, 1025-1026 W. P. Story Bldg., Corner Sixth and Broadway.

FOR SALE—COSY, CLASSY, MODERN 4-room bungalow, beam ceiling, oak floors, brick mantel, all the modern built-in conveniences, beautiful electric fixtures, hot and cold water, fine view of the mountains, near 100-foot boulevard. Don't let this bargain slip by, grasp the opportunity now. Don't hesitate, that means your loss. Price $2600. Cash $100, easy terms for balance. CONSERVATIVE INVESTMENT CO. A2043. 406 West 6th st. Main 2043.

FOR SALE—
Ask the man in the yellow office on Stephenson avenue near Indiana, to take you out in the free auto, and show you the $1850 bungalow. Cement porch, bath, fixtures, etc. $100 and move it, then $20 each month. HOWELL W. M'INTIRE, with BRALY-JANSS CO., Corner Stephenson ave. and El Paso. Home 41752. Boyle 2192.

FOR SALE—BUNGALOW CURE. For $3000 we will end your bungalow trouble. A beautiful 6-room mountain view bungalow on 100-ft. boulevard; strictly up-to-date in every detail; lot 50x150 with shade, flowers and palms. Garage in rear; $100 down, balance like rent. CONSERVATIVE INVESTMENT CO., 406 West 6th st. A2043; Main 2043.

FOR SALE—
We have the choice bargains in the Wilshire, West Adams and Pico Heights districts. Houses from $3000 to $20,000. Come in and tell us the price, house and location you want and we will be pleased to show you what we have in the district you desire. Phone for auto appointment. PETER NOLAN & CO., 304 Union Oil Bldg. Main 4795; A5032.

FOR SALE—
ONLY $2000.
TO CLOSE AN ESTATE.
PICO HEIGHTS.
HIGH LEVEL LOT, 46x128.
Improved with five-room cottage.
This is just the right location for medium priced flats. See Mr. Bick, with KOSTER & PARKER, 234 H. W. Hellman Bldg. A3462 or Main 4440.

FOR SALE—OWNER HAS SEVERAL 50x150 lots, high ground, restricted tract. Will build 5 or 6-room bungalow to suit your own ideas for $50 down and $25 per month. Address C. E., box 240, TIMES OFFICE.

FOR SALE— Houses.

FOR SALE—
HOLLYWOOD—$6300.

There is a lady in Hollywood who is just a little smarter than almost anybody else. She was raised in luxury and had the advantage of extensive foreign travel, and a European art education. One day she woke up to the fact that she had to work for a living, and as she had always taken a great interest in architecture, she thought she might make money by building houses. She tried it. She succeeded. She builds one house at a time, draws her own plans and does her own contracting—is on the job every day to see that every piece of material used is of the best quality. She is possessed of an unusual sense of proportion and an exquisite knowledge of the value of colors. Her houses have an individuality and style that are unequaled. She is now building a lovely big place that will sell for $18,000. She has just completed a 7-room bungalow that I can sell for $6300. This is the only small house she has ever built, and it is just like her big houses—only smaller. Let me show it to you.

W. L. DESNOYERS, 1008 W. P. Story Bldg. Home F3175. Broadway 4575.

FOR SALE—
HANDSOME NEW BUNGALOW. Near Manual Arts High School. Only $300 Cash, Balance Like Rent.

Beautifully located on an east front lot with alley; in the very choicest section of the close-in southwest. Near the new high school, grammar school, Dalton avenue and two other car lines; built up on all sides with handsome homes.

Large, cheerful living and dining-rooms, oak floors, pitched beam ceiling, built-in bookcases, art tile fireplace; beautiful large buffet; two large light bedrooms with roomy closets, modern bath; cabinet kitchen which is a model of convenience with its many built-in features, including range hood, Kingstone sink board, etc. Screen porch with laundry tray. Large cement front porch, fence, lawn, city water, etc. Price $3500. Very easy terms. Nothing in the city that is finer, or as desirable in every way at anything near the price.

See agent on tract—all day Sunday and during the week. Tract office—42nd and Denker Place.

COMMONWEALTH HOME BUILDERS, 212 Union Oil Bldg., 7th and Spring.

FOR SALE—
WILSHIRE BARGAINS.

Swiss chalet on Manhattan Place, close to Wilshire Boulevard. 8 rooms, breakfast room, three bedrooms and sleeping porch, tiled bath, large front porch, furnace, garage, etc. Mahogany interior elegant finish, brand new.

This is the best buy for the money, we know of in this district.

Price only $8700, $2000 cash, balance to suit. Also other good buys in the Wilshire section.

JANSS INVESTMENT COMPANY, 611-613 S. Hill st. Home 10345. Broadway 2468.

FOR SALE—
BEST HOME BARGAINS.

Chicken ranch, large lot and swell 4-room house; all modern, with bath, etc., cement work, water, electricity, etc., near 5c car, $2400, $100 cash, $20 month.

Good buy—4 rooms and bath; gas and water, fixtures and window shades. If taken this week $1650, $100 cash, $15 month.

5 rooms, hardwood floors, stone drainboard, electric fixtures, stationary tub, etc., only $2550; $150 cash, $25 month. We are the owners. Buy direct and save money. Call at office and see photos, etc. We will take you to see the property.

BRALY-JANSS CO., 320 Pacific Electric Bldg., Sixth and Main sts. Main 1371. F6101.

FOR SALE — IN VERY BEST PART OF southwest, absolute forced sale. Owner cannot pay interest on loan. New two-story 8-room house, east front. Lot 75x135, only $5300; worth $6500. Lot worth $2700. New 7-room bungalow on lot 50x135, lot worth $2000, $4250, worth $4850. New 6-room bungalow on lot 50x135, $3750, worth $4500. If you ever intend to buy a home in Los Angeles investigate these. No builder on earth can buy the lots and put up these buildings at prices quoted. H. C. ATWOOD, Santa Barbara and Brighton. Phone 26716.

FOR SALE—
Fine Pico Heights corner; high, level, sightly, clean, corner lot. Improved with modern, 5-room cottage, renting for $35 a month net. Here is an apartment-house site that will net the purchaser a handsome profit at the figure at which we hold it. Investigate this for a real bargain. THE G. H. A. GOODWIN COMPANY, 302-3 Central Bldg., 6th and Main. F3150. Main 7859.

FOR SALE—
HARVARD BLVD. BUNGALOW, A BARGAIN.
$6000. $6000. $6000.
A beautiful story and half bungalow on Harvard Blvd., just off of Wilshire, very best car service. Lot 50x135 ft., seven rooms on first floor, all built-in effects, two sleeping porches on second, and ample space for billiard room, or two extra bedrooms if desired. Furnace and garage, lawn and flowers, front and rear. Buy direct from owner and save commission. Owner must leave city soon as possible. Take W. Ninth st. car. 722 HARVARD BLVD.

FOR SALE — OR EXCHANGE—ONE IMproved acre southwest, toward beach. Pretty little shingled house; barn, chicken runs, rabbitry; fenced and cross fenced; all painted to match, dark green, white trimmings. Lawn, roses, trees and vegetables. Water piped entire acre. Equity $1250. $1000 to run 4 years. Some payment, balance terms; or exchange for city. No agents. Call or address OWNER, Apt. 9, St. Francis, 10th at Broadway.

FOR SALE—TALK TO EDSON.
Modern, elegant, Wilshire home, Gramercy Place, lot 60x150, and 12 rooms, 6 bedrooms, 3 baths, two-story house, finished in Peruvian mahogany, tobacco mahogany, fumed oak, white enamel, all with piano finish; large attic, porte cochere, garage; this house is situated in the highest part of a highly restricted section, and is surrounded by beautiful well-kept homes, can be handled with $7000 cash. THE GEO. R. EDSON CO., 628 Story Bldg.

FOR SALE—SIX-ROOM MODERN BUNGAlow on Berendo st., near Ninth; has all modern improvements, including sleeping porch and disappearing bed. Can be bought at a snap, on terms like rent.
BE SURE AND SEE US BEFORE YOU BUY. SOUTHERN CAL. INV. CO., A1645; Bwdy. 4175 402 Stimson Bldg.

FOR SALE—AT A BARGAIN, BY OWNER, two 6-room modern houses, one with cellar and large barn, between Hooper and Ascot ave. Price for each, $2800. Also one 10 rooms with 2 bathrooms, west side; $5500. Phone VERMONT 1744; 26706.

FOR SALE — EIGHT-ROOM HOUSE ON paved street, S.E. corner 24th and Budlong. Five varieties of bearing fruit trees in back yard; $1500 cash; $1700 terms; balance of $3500 in a mortgage of $3500; very attractive interior. MARK M. JONES, Window 5, Merchants Bank and Trust Co.

FOR SALE — WE WILL BUILD YOU A classy bungalow or fine residence on your lot, or any of ours, after your design. Call and let us help you solve the problem of your future home. CONSERVATIVE INVESTMENT CO., 406 West 6th st.

FOR SALE—AT A BARGAIN; CALIFORNIA modern house, barn, fruit trees and all modern conveniences; owner must leave city; $200 cash takes this monday; balance like rent. MRS. S. KAUFMAN, 825 Sunset Blvd. Phone F3029.

FOR SALE—EXTRA WELL BUILT 2-story 9-room house, large lot, close in; house can be easily changed into two apartments, paying good income. Can take smaller house or lots for part. BLODGETT, Phone South 4856.

FOR SALE—BARGAIN. CHEAPEST HOUSE in town. Price $2500. 5-room modern furnished house, good as new, walking distance. Fine section. Angeleno Heights. WILSON. 606 Union Oil Bldg.

FOR SALE — AT 644 W. VERNON AVE., near Hoover, modern 6-room bungalow, lot 50x150. Price $2500, on terms.

FOR SALE— Houses.

FOR SALE—SOUTHWEST—HOUSES, 5 TO 9 rooms, $2850 to $5500. All brand new, well built and down to the minute; best climate and car service. Terms like rent. Come out today. FRANK GAINES CO., 48th and Western ave.

FOR SALE—$50 DOWN, $25 PER MONTH will build you an absolutely modern bungalow, high ground, restricted tract; beautiful location; you select the lot, we will draw plans to suit and build according to your ideas. See WM. P. FLETCHER, 314 American Bank Bldg., northeast corner Second and Spring. Broadway 3092; A5468.

FOR SALE — 9-ROOM MODERN HOUSE, on Harvard, near Wilshire, large living and dining-rooms, beamed and paneled, hardwood floors, furnace, garage, everything first-class and up to date. Price $9350, part cash, balance terms. See BILLY VAN, 120½ S. Spring. Main 3851.

FOR SALE — I AM A WIDOW AND CANnot keep up my installments on my new and beautiful modern 5-room bungalow with fine yard and flowers, and will sacrifice $300 to be relieved of the burden of the installments. $2500 will now buy it. Only $50 cash and $25 month. Apply 6342 MARMION WAY, ½ block east of Pasadena ave.

FOR SALE — I AM BEHIND IN THE PAYment of my installments and will lose my nice, modern, well built bungalow of 5 rooms, in Highland Park, if not sold at once. Hence will sacrifice $500 and close it out at $2500. Only $50 cash and $25 month takes it. Call soon, as first come first served. Must sell. Apply 6160 PASADENA AVE.

FOR SALE—
REAL BARGAIN, 980 W. 53nd st., choice 6-room bungalow, up-to-date in every way. Price $3600, 1-4 cash. Owner leaving the city. Key at 932 W. 52ND ST., or Phone Main 3494; 60183. J. S. BOOK, Auditorium Hotel.

FOR SALE — EXCEPTIONAL BARGAIN; For quick sale, small cash payment, and $22 a month; 5-room bungalow, hardwood floors, fireplace, beautiful dome and dining-room, also bath; located on 57th st., near Denker, rapidly growing southwest. See MR. MAGUIRE, 136 Title Insurance Bldg., city.

FOR SALE—NORTH WILSHIRE DISTRICT. Look this up at once, it's a snap. A $5500 beautiful modern 6-room home for $4700. Ask the neighbors. This place was built for a home and is right in every respect. Beautiful lawn and flowers. $600 will handle it. Take Western ave. car, get off at Melrose, go north 300 feet to Marathon, No. 5022. MATSON.

FOR SALE—
WILSHIRE DISTRICT.
$15,000 house for $11,500; 9 rooms, 2 baths, basement, attic, sleeping porch, 2fireplaces, furnace, front rooms finished in mahogany, owner leaving town, must sell at once. J. W. COULTER, owner, 214 Andrews blvd. Phone 54735.

FOR SALE—NICE MODERN FIVE-ROOM bungalow for sale, 39th and Denker ave. Price $3175. Terms $300 cash, balance $25 per month.
Five-room bungalow at 1501 West 57th st., at a bargain. $2250 for quick sale; terms.
A. E. SMITH, with George W. Palmer, 302-3 Fay Bldg. Phones A1019; Main 3547.

FOR SALE — BEAUTIFUL 7-ROOM BUNGAlow; must be sold at once; price $3650; very complete, up-to-date; furnace, cement cellar, hardwood floors throughout; very desirable location; all built-in features; plate-glass windows; one-half cash, balance mortgage. PHONE 77271.

FOR SALE—
WINFIELD STREET.
7-room house, large basement, modern conveniences, hardwood floors. Price $4000. H. O. GRIFFITH, 309 Cal. Bldg. F1533 or Main 1533.

FOR SALE—MOST COMPLETE 5 AND 6-room bungalows, 1260, 1312, 1316 West 54th; restricted section; yellow car line, paved; perfect, new homes. Might accept clear city lot. Rare bargain. I'm owner. MORRIS, F3748.

FOR SALE—TWO HOUSES AND ONE LOT; front house is modern 5-room house, the rear house is 4-room, latest improvements. Brings in $35 a month rent. Must sell at once. With or without furniture. 1431 E. 22nd st.

FOR SALE—A BARGAIN, $3600, NICELY furnished, 7-room bungalow, Wilshire district, lawn, flowers, hardwood floors throughout, Dutch breakfast room, would consider clear lot or some cash as first payment. Phone Sunset HOLLYWOOD 1381.

FOR SALE — WILSHIRE DISTRICT, BY owner. New, artistic, modern, 6-room bungalow, east front, fine neighborhood. Bargain for cash. Furnished or unfurnished. Leaving city. Phone HOLLYWOOD 1431.

FOR SALE—MODERN 6-ROOM COTTAGE, No. 1028 W. 37th street, lot 50x130 feet; lawn, flowers, fruit trees. Take University or South Vermont cars. HUGH H. WALLACE, owner, 1407 De Long st.

FOR SALE—MODERN, 6-ROOM BUNGALOW, lot 50x150, in Highland Park; all modern improvements; high and sightly; $3100, $150 cash, $28 per month. Call me to see it. Phone GARVANZA 1021.

FOR SALE—ONE OF THE PRETTIEST close-in palatial homes. Everything excellent and complete, $1000 under value. A wealthy man's home. $4500 handles this. Address N, box 131, TIMES OFFICE.

FOR SALE—VERMONT SQUARE BARGAIN in a 6-room up-to-date bungalow. 1435 W. 49TH ST. Price $3400 cash to mortgage $1750. Tel. VERMONT 1160, owner.

FOR SALE—LOOK AT 4612 TORRENCE ST. (Take Western-ave. car.) New 6-room, cheap, large lot. Then call up R. VOLLMER, Main 2779, A4837.

FOR SALE—NICE BUNGALOW, 4 ROOMS, bath, sleeping porch, summer house, barn; lot 150x50; $1200 cash or $1500 by terms. Address 527 N. WESTMORELAND AVE.

FOR SALE — BUNGALOWS, ON A NEW plan that will save you from $300 to $500, and guarantee satisfaction. Make us prove it. PARAMORE, 319 Wright & Callender Bldg.

FOR SALE—YE BARGAIN HUNTERS take notice, $100 down and $15 month. 4-room cottage in swell neighborhood, close in. Owner, 1642 TEMPLE ST. Home 51484.

FOR SALE—$3300, HALF CASH, SIX-ROOM new bungalow, corner 70x130. 2700 FAIRMONT ST. Phone 41487. Big snap.

FOR SALE — 6 ROOMS, MODERN, NEAR Manual Arts High School, $3250, terms. 721 W. 42ND ST. Grand ave. car.

FOR SALE — BUNGALOWS FOR SALE ON easy terms. SO. CAL. REALTY & INV. CO., 706-7 Security Bldg.

FOR SALE — OR TRADE, $900, 3-ROOM house on Alder st. STACY REALTY CO., 401 Fay Bldg.

FOR SALE—MODERN HOLLYWOOD MANsion; lot 230x157, corner. DR. SCHLOESSER, owner, 6378 Hollywood blvd. Home 57379.

FOR SALE—A DOUBLE HOUSE, GOOD INcome property. See owner, 430 E. 53RD ST.

FOR SALE—TWO HOUSES AND LOT. 315 S. GATES ST. A bargain.

FOR SALE—$500 UNDER VALUE, SIX-room bungalow, terms. MAIN 1652.

FOR SALE — 1653 WEST 37TH STREET, NEW 6-room bungalow; cash $150; price $2950.

CONTRACTORS— And Builders.

WE BUILD DIRECT FROM OUR OWN lumber yard, at first cost.
"We lower all bids, city or country."
We loan the money if lot is clear.
Complete drafting department run in connection with our business. All plans free. Offices, 817-821 HIGGINS BLDG., corner Second and Main sts. 60304; Main 8868.

BETTER BUNGALOWS BUILT FOR LESS.
Money furnished.
Nifty up-to-date plans.
See me TODAY,
D. C. MESSINGER,
A4378. 333 Union Oil Bldg.

LET US SAVE YOU MONEY ON YOUR lumber. We are doing it for others. Let us figure your lumber lists. See MR. FLAHERTY, with P. J. Leaver Lumber Co., 817 Higgins Bldg. Main 8868; 60304.

WANTED—RELIABLE CONTRACTOR TO figure on $7000 garage. Don't call after noon today. ENDERLY-ADDIS CO., 515 Trust and Savings Bldg.

LOS ANGELES CORPORATION — LOANS, building, rentals; building loans a specialty. Call and let us show you our method. Phone A4125. 410 O. T. JOHNSON BLDG.

FOR SALE— City Lots and Lands.

FOR SALE—LOT, 50x131, ON NORMANDIE ave., between 29th and 30th sts. This was taken on a mortgage. Must be sold. Will sell on payments. See Owner, W. WRIGHT, 620 Grant Bldg. Phone A2983.

FOR SALE—BARGAIN; FINE HIGH AND level east-front lot, on Mariposa, north of Melrose, 50x180; fine new houses on all sides, price $1475. Owner, HOME phone 29513.

FOR SALE — BUNGALOW LOT, $1200; $300 under value. In Arlington Heights Terrace tract. High and sightly. This is the cheapest bungalow lot on high ground in the city. Call 72381 or WEST 2216.

FOR SALE—MUST SACRIFICE LOT WORTH $1500, on Maltman ave., between Sunset Blvd. and Effie st., $950; will buy with $450 cash. Address L, box 111, TIMES OFFICE.

FOR SALE — $1200 LOT FOR $1050. LOT 84, tract 911, Angeles Mesa. My equity $340. Restrictions, $2500. G. W. HALSTED, 1440 W. 51st Place. Vermont 1595.

FOR SALE—BUNCH OF LOTS, HUNTINGton Park. Want acreage near Kerman same amount, $10,000. F. N. BURLEIGH, 432 Mason Bldg.

FOR SALE—
Acreage for Subdivision.

FOR SALE—
BETWEEN HERE AND VENICE.
ALL SNAPS.
10½ acres close to Palms, ripe for acreage lots, $1500 per acre.
19 acres on Air Line, ripe for immediate subdivision. Easy terms. $1500 per acre.
19½ acres within 500 feet of new boulevard and Short Line, $1800 per acre.
11 acres north of Palms, $1000 per acre.
13 acres west of Ocean Park Heights, $1200 per acre.
25 acres west of Ocean Park Heights at $1200.
16 acres at Palms, $2500 per acre.
33 acres north of Short Line, $1200 per acre.
60 acres north of Short Line, $1250 per acre.
80 acres, Washington Blvd, $2000 per acre.
12½ acres between Washington Blvd. and Short Line at $2250.
16 acres, high and sightly, at $1150.
And nearly every other tract that is on the market between here and Venice, where we operate exclusively.
HARRY H. CULVER CO.,
F1427. 322-323 Story Bldg. Main 8045.

FOR SALE—
TOWARD VENICE.
40 acres on Short Line and new Boulevard. Ripe for subdivision. Lays fine. $1900 per acre.
28 acres on Washington Blvd., intersected by Air Line, $400 per acre below adjoining property.
35 acres on Air Line. A snap at $1100 per acre.
TOWARD THE HARBOR.
40 acres, 80 acres or 160 acres, intersected by the Moneta ave. yellow car line, $500 per acre cheaper than adjoining property. 10 years to pay for it.
25 acres near Central ave., with great future at $1000 per acre.
We hold options on all and have arranged release and other terms required for subdivision. One of these is just what you are looking for and now is the time to buy.
Courtesies to agents.
C. F. W. PALMER, 306 Story Bldg.
CHAS. L. HUBBARD CO., 732 Security Bldg.

FOR SALE—
TOWARD THE HARBOR.
80 acres on Harbor Boulevard intersected by Moneta ave. yellow car line. We hold option at price well below the price on adjoining acreage, and none of the purchase price has to be paid until 10 years. Proper release clause. Subdivide this and put your cash into improvements. Where can you duplicate it?
TOWARD VENICE.
28 acres on Washington Boulevard intersected by electric "Air Line. Ripe for subdivision now. Lays high and level. Cuts into six 48 and 50-ft. lots per acre. At the price of $1700 per acre this is less than $30 per lo. We challenge anybody to show a better piece for the money. Terms easy with release clause.
CHAS. L. HUBBARD CO. 732 Security Bldg.
C. F. W. PALMER, 306 Story Bldg.

FOR SALE—
FOR
SUBDIVISION.
OR
SPECULATION.
$550 PER ACRE.
A large piece of acreage, on car line, near TORRANCE (the newindustrial city,) good soil, excellent building sites, fast car service. This land is at least $500 per acre under market value; adjoining acreage is held at $1000 to $1500 per acre.
CHAS. L. HUBBARD CO., 732 Security Bldg.
—or—
ALLEN H. PAULL & CO., Gardena, Cal.

FOR SALE—SUBDIVISION ACREAGE.
20—ACRES—20
FOR SUBDIVISION.
RIGHT IN THE CITY AND ONLY TWENTY MINUTES NORTH FROM BUSINESS PORTION. YELLOW CAR LINE WITH 5-CENT FARE.
$1750 PER ACRE.
SURROUNDING ACREAGE ALL SUBDIVIDED. LOTS SELLING AT OVER $800 EACH. SEE THIS NOW FOR A GREAT BARGAIN.
G. C. DENNIS,
F4744; MAIN 3538. 226-227 SECURITY BLDG.

FOR SALE — 1140 ACRES FROSTLESS foothill citrus land near Los Angeles, on railroad and boulevard, ready for subdivision. Price $85 an acre. $24,000 cash will handle. Money will remain in escrow until owner shows the 200 inches of water he guarantees with the land. Big money making opportunity. IRVINE W. BIGGGAR, 607 Union Oil Bldg. Main 1980.

FOR SALE—
Industrial Property.

FOR SALE—
A BARGAIN IN ACREAGE.
Sixty acres of land with a frontage on Vermont avenue and Nigger Slough, between Gardena and Torrence (the industrial city) at $1000 per acre. This property is lower than any other acreage in this locality. A snap—don't fail to see us.
TATUM-WINSTANLEY CO.,
Successors to C. C. C. TATUM,
621-2 H. W. Hellman Bldg., 4th and Spring.
Phones: Home 10847; Main 3303.

FOR SALE—
Income Property.

FOR SALE — A SIX-ROOM MODERN house and cabinet shop, with machinery or tools; rent $25 per month; house could be rented for $30 easy; sells for $3600, both. This $1200 below; bargain. 1667 E. 33RD ST.

FOR SALE—
Business Property.

FOR SALE—
We can sell a fine 50x163-foot northwest corner, unrestricted, on car line, Westlake section, close in, at a bargain price. Located directly opposite to one of the swellest apartment houses in this city. Price for a few days only, $8750, worth $10,000 of any man's money. Think of it, 165 feet of east frontage. An ideal apartment house or hotel lot. Can you beat it?
HILDESHEIM & SCHILLER,
Sole Agents,
506-8 Delta Bldg. F6436. Main 5025.

FOR SALE—
Corner of Main and Vernon ave.
At the crossing of the Main st. and Vernon ave. car lines.
155x135 to alley with an 8-room modern house thrown in.
At $113 per foot.
The grandest bargain for quick profit in the entire city.
You can't buy the same corner on Moneta ave. at $400 per foot.
Come quick. This won't remain unsold very long.
ASK MR. HUMMEL, WITH
P. J. HUMMEL & CO.,
422 Central Bldg. Main 3561; F5864.

FOR SALE—
Get in and play ball, Mr. Apartment-House Man, while I act as umpire. If you want that lot on Fourth st., between Bixel and Lucas, for less than $100 a foot. You may think I'm crazy, but I ain't. Just want money, that's all. You can get a bargain if you have got cash to exchange for the lot. Enough said, because it's a bargain, and a big one, too, and you know it as well as I do, if you know anything about values in that block. If you don't and have got any money to spend, you better ask your neighbors something about it. If they don't know, just step in and I'll tell you.
J. C. FLOYD,
A1344. 215 Mason Operahouse. Main 1945.

FOR SALE—BY W. H. ALLEN & SON.
IDEAL APARTMENT HOUSE SITE.
ST. JAMES PARK,
and
CHESTER PLACE DISTRICT.
50x188 feet
to a 20-foot alley. This elegant property must be sold at once. Just north of Adams street on the east side of Thompson street, $75 per foot, $3750, $75 per foot.
HERE IS A REAL BARGAIN.
W. H. ALLEN & SON,
216-7 Douglas Bldg., Third and Spring.

FOR SALE — FRONTAGE, 265 FEET OR part of it, on W. Eighth st., at Golden st., suitable for hotel, apartments or business; also lots on Golden and W. Seventh sts. CONSERVATIVE INV. CO., 408 W. 6th st.

FOR SALE — OR EXCHANGE—BUSINESS block, East Main street, Watts; three storerooms, two rented at $45 per month; $8500. Will consider small home on west side in exchange. Owners only. Address J, box 194, TIMES OFFICE.

FOR SALE—
Business Property.

FOR SALE—ABOUT HALF PRICE. LARGE business or apartment corner, 108x110; best location, San Pedro; great bargain this week. STACY REALTY CO., 401 Fay Bldg.

FOR SALE—
Suburban Property.

FOR SALE—
VAN NUYS
GATEWAY TO SAN FERNANDO AND VAN NUYS-LANKERSHIM
47,000 ACRES
FREE SIGHTSEEING AUTO DAILY. COME IN AND RESERVE SEAT. NO OBLIGATIONS; NO QUESTIONS.
We want every tourist homeseeker, visitor and all persons interested in the amazing development of this new town and this wonderfully fertile valley, to go and see it for themselves. How can you judge of its beauty and value if you have not seen it? After you have taken this delightful thirty-mile automobile ride to Van Nuys and return, if you are further interested we will have our salesman take you again in a private auto and you can make selections at your leisure.
DOES NOT THIS LOOK AS IF WE HAVE THE COURAGE OF OUR CONVICTIONS ON THIS GREAT PROPERTY?
Go to Van Nuys for 2 acres and happiness. If you wish to plant an orchard, or go into general farming, you can do better on these fertile sub-irrigated lands than anywhere else in Southern California.
GET YOUR FREE TICKETS HERE.
W. P. WHITSETT, Sales Mgr.
Headquarters Van Nuys, the gateway to San Fernando Valley and Van Nuys-Lankershim.
319 SOUTH HILL ST.
Broadway 3525; F2369.

FOR SALE—OR EXCHANGE—
BY OWNER.
130 ACRES
CHOICE PROVEN ORANGE LAND.
First to reach the market and get returns before frost. Close to foothills at Exeter, Cal.
NEW CANNERY makes MISSION OLIVES a specially desirable crop, as it costs less to plant and maintain and matures quicker. Fine new pumping plant, insuring water in abundance for fruit or ALFALFA. DON'T NEED TO WAIT FOR FRUIT TO MATURE, but plant small crops between rows and get steady income from that source as well as from NURSERY STOCK. Surrounded by old and new fruit orchards. Land level as a floor. Little or NO GRADING NECESSARY. Desirable for two families, there being two separate houses, new, large barn and outhouses. If you will act quickly, I can give you a bargain, as I have no time for ranching. Can show you complete photos of property. I will take some exchange if desired, some cash and a mortgage back on the ranch.
J. H. PURDY,
514 Laughlin Bldg.
Phones: Main 9202; A1958.

FOR SALE—
ONE HOUR AUTO RIDE FREE.
Double your money, snaps between here and Venice, where the L. A. Investment Company invested $7,000,000.
1 acre, between Venice Short Line and Washington boulevard, $2000. Terms.
5 acres fronting First st., Palms, water, electricity, $2000 per acre. Terms.
4 acres, long frontage, Washington boulevard, $2250 per acre. Terms.
1¼ acres, long frontage, Washington boulevard, $4000.
1 acre, close to Venice Short Line and new boulevard, $2500. Terms.
5 acres, between Palms and Venice, $2000.
20 other attractive bargains, which will double in value. Phone and a car will call for you.
HARRY H. CULVER COMPANY,
F1427. 322-323 Story Bldg. Main 8045.

FOR SALE—
TOWARD THE HARBOR.
80 acres on Harbor Boulevard intersected by Moneta ave. yellow car line. We hold option at price well below the price on adjoining acreage, and none of the purchase price has to be paid until 10 years. Proper release clause. Subdivide this and put your cash into improvements. Where can you duplicate it?
TOWARD VENICE.
28 acres on Washington Boulevard intersected by electric "Air Line. Ripe for subdivision now. Lays high and level. Cuts into six 48 and 50-ft. lots per acre. At the price of $1700 per acre this is less than $30 per lot. We challenge anybody to show a better piece for the money. Terms easy with release clause.
CHAS. L. HUBBARD CO. 732 Security Bldg.
C. F. W. PALMER, 306 Story Bldg.

FOR SALE—
ONLY $1200.
$50 CASH AND $10 A MONTH.
Dandy square acre, only one block from the new "Midwick" Country Club, at beautiful Ramona Acres. Graded and oiled streets, water, etc. Best of soil for chickens. Come to city office for free transportation. Take "Covina Line" car at P. E. Bldg., 6th and Main, to Garfield ave. Look for the big red "J" on tract office. Salesman there with auto.
JANSS INVESTMENT COMPANY,
Home 10345. 611-613 S. Hill st. Broadway 2468.

FOR SALE—
ORANGE AND LEMON LAND.
Your last opportunity to buy 5-acre lots adjoining Whittier—$700 to $1000 an acre.
Cheap water. Easy terms.
Beautiful groves are growing on this tract. Great chance for money making. Finest citrus land in the world. Buy now. Prices will go up with a jump. Electric lights. Phones and free mail delivery. Forty-five minutes by trolley—thirty minutes by auto from this city.
Come and see for yourself. Free autos show this tract.
Call, phone or write.
ROME REALTY COMPANY,
Whittier, Cal.

FOR SALE—
We hold options on some very choice suburban acreage just in advance of the city's growth toward the beach. Can sell from 20 to 160 acres at right price on ten years' time. See our ads under Acreage for Subdivision.
C. F. W. PALMER, 306 Story Bldg.
—OF—
CHAS. L. HUBBARD CO., 732 Security Bldg.

FOR SALE—
25 acres alfalfa on Compton ave., with twice the amount of water needed already developed; fine for subdivision; close to Long Beach car line. Apply at once if you are interested.
W. C. VAN NOY,
R. 2, box 1,
Compton, Cal.

FOR SALE—UNFORESEEN CONDITIONS compel change of residence and sacrifice, 3 acres highly improved, grand water supply; sure income, fertile land; terms easy; Inglewood way, in line of great improvement; this is a money maker for some one. G. M. ANSBACH, 304 Lissner Bldg. Spring street.

FOR SALE — FORTY ACRES ORANGE land half mile from Covina electric line; five miles south of Monrovia, sixteen miles east of Los Angeles; forty feet to water; price $9000; also 40 acres three-fourths mile from same line, same locality; well on place; price $7500; both snaps. Address M, box 211, TIMES BRANCH OFFICE.

FOR SALE OR EXCHANGE—10 ACRES ON car line close-in; 6-room California house, bath, toilet, 200 young oranges, variety orchard. Will consider good city property to $3000. Price $6500. Deal with owner. Address OWNER care Times agent Santa Ana.

FOR SALE—ARE YOU LOOKING FOR A small investment? How about this fractional acre near the Venice Short Line, for $1500, 200x160, fine soil, water in. Will make you a fine chicken ranch, and is under the present market value. Address L, box 315, TIMES OFFICE.

FOR SALE—BY OWNER, CORNER LOT, 80 x152 ft., on alley, good location, only 25 minutes from Sixth and Main sts. Ramona Park or Covina line. Address L, box 368, TIMES OFFICE.

FOR SALE—ONE ACRE OF GOOD SOIL, with small four-room house. Will sell for cash, payments or will trade for automobile. Address K, box 112, TIMES OFFICE.

FOR SALE — INGLEWOOD ACRES, $760; half acres, $380. Near city limits, Southwest. $10 monthly. MR. ELLIS, 631 S. Spring st., second floor.

FOR SALE—CHOICE ACRE LOT ADJOINING station at Lawndale and facing car line. $1800, $500 cash, balance $15 per month. See MR. FLOOD, MANNING REALTY CO., 100 Coulter Block, 213 S. Broadway.

FOR SALE—70 ACRES ALFALFA LAND IN Orange county on Pacific Electric artesian belt, $150 per acre, half cash, balance on time.
HARDISON & OBERLANDER,
Main 219. 805 Union Oil Bldg.

FOR SALE—
Suburban Property.

FOR SALE—
FOR
SUBDIVISION.
OR
SPECULATION.
$550 PER ACRE.
A large piece of acreage, on car line, near TORRANCE (new industrial city,) good soil, excellent building sites, fast car service. This land is at least $500 per acre under market value; adjoining acreage is held at $1000 to $1500 per acre.
CHAS. L. HUBBARD CO., 732 Security Bldg.
—or—
ALLEN H. PAULL & CO., Gardena, Cal.

FOR SALE—
A DANDY ACRE.
$700 on very easy terms.
Adjoining
BEAUTIFUL RAMONA ACRES.
Only two of these left. Splendidly located on Garfield ave., near the new "Midwick" Country Club. Ideal place to live. Best of soil, graded and oiled streets, pretty homes on adjacent acres. You will have to act quickly. Come to office for free transportation. Take "Covina Line" car at P. E. Bldg., 6th and Main sts., to Garfield ave. Look for the big red "J" on tract office. Salesman there with automobile.
JANSS INVESTMENT COMPANY,
Home 10345. 611-613 S. Hill st. Broadway 2468.

FOR SALE—
If you are studying where to place investments which will surely grow in value, while you are elsewhere,
BUY SOME OF THIS PROPERTY NOW.
And forget it, and when you are ready to begin developing or selling you will find the value of the property has far exceeded your expectations. Or if you want to commence the development at once you will be surprised to find how quickly good houses are purchased in this district before completion.
No other land in the Palisades is offered on part exchange basis. Come in and see me and talk it over, anyway.
J. H. PURDY,
514 Laughlin Bldg.
Phones: Main 9202; A1958.

FOR SALE — INGLEWOOD ACRES, $760; half acres $380. Near city limits, southwest. DUNN-ALBRIGHT-AMES CO., 912 Title Ins. Bldg. Main 5907; A5030.

Glendale.

FOR SALE—MODERN BUNGALOW, BUILT two years, five rooms and substantial sleeping porch. Long pergola with grapevines; fruit trees, flowers and lawn. Lot 50 by 166. On one of the most attractive streets in Glendale; one and a half blocks from car. Owner compelled to move to the beach at once. Price $3700, $500 cash, $30 (or more) monthly, including interest. Deed given. F. H. SMITH, A2000; Main 2900.

FOR SALE — A 10-ACRE RANCH NEAR Glendale; well improved, near 2 car lines, cheap, by owner. Phone GLENDALE 401-J.

HOLLYWOOD—

TO LET — NEW EMERSON FURNISHED apartments, near Hollywood Hotel, now ready; prices reasonable as any. 6857 FRANKLIN AVE. Phone 579346.

FOR SALE — DR. SCHLOESSER, OWNER. Hollywood building sites, bungalows and mansions. 6373 HOLLYWOOD BLVD. Home 57379.

FOR SALE—HOUSE 8 ROOMS, FINELY located, in select neighborhood, Hollywood, including auto and furniture for few days, $5500 to handle. Address N, box 18, TIMES OFFICE.

FOR SALE—BEAUTIFUL CORNER LOT ON Franklin ave. 75-ft. front, $4000. Investigate this. W. W. Miller, with BENJAMIN FRANKLIN MOFFATT, 315 Story Bldg.

FOR SALE—
Beach Property.

FOR SALE—CLOSE TO SANTA MONICA, Ocean Park and Venice. Fine villa lot, size 60x145, with all high-grade street improvements, including water, gas, electricity, cement walks and curbing and planted parkings. Excellent surroundings and good P. E. car service; price $975, on terms. Call or phone J. W. WOOLDRIDGE, second floor, 631 S. Spring st. Phones Main 8160; Home 60437.

FOR SALE—WESTGATE, NEAR SANTA Monica. 7-room furnished house entirely modern, large frontage, on main car line and boulevard; garage for automobile and horse; also Jap's room. See owner, H. N. MABERY, 805 Ferguson Bldg. Phones, Main 1496, or F6016.

FOR SALE—EAST NEWPORT, TWO LOTS near club house, fronting on car line and main boulevard. See owner, H. N. MABERY, 805 Ferguson Bldg. Phones, Main 1496, or F6016.

Santa Monica.

FOR SALE—
Do not overlook the opportunity to buy some choice lots in the beautiful Palisades district, Santa Monica, at the very low prices now offered. Double money to be made within a short time. I will take part cash, part exchange and a mortgage back on the lots if desired.
These lots are going fast and you should act quickly.
J. H. PURDY,
514 Laughlin Bldg.
Phones: Main 9202; A1958.

FOR SALE—
Harbor Property.

San Pedro.

FOR SALE — ON ACCOUNT OF HEALTH we can offer the following well established businesses:
Furniture Stock.
Cigar and Soda Fountain, etc.
Curio and Art.
Investigate at once. WALLACE REALTY CO., 605 Beacon st., San Pedro, Cal.

FOR SALE—
Country Property.

FOR SALE — 318-ACRE RANCH, ALL fenced, hog tight in six fields, about thirty acres in Muscat vines, 30 acres in 5-year-old peach trees, about 100 acres alfalfa, balance under cultivation. Good water right and all ditched. Will sell in subdivisions or trade for Los Angeles and San Francisco business property. Write H. J. MUELLER, Visalia, Calif.

FOR SALE — BEST ALFALFA LAND ready for seeding, or already sown; unlimited water supply at very low cost; best home market and best railroad shipping facilities; our own property. Prices low; easy terms; will also lease for cash rent. ROGERS DEVELOPMENT CO., 415 Exchange Bldg. Phones: Main 373. A1316.

FOR SALE—641 ACRES OF FINE UNIMproved land in Kern county, 5 miles west of Wasco, on oiled road, 20 feet to water; $40 per acre, 1-4 cash, balance long time, if preferred; 7 per cent. on deferred payments; Apply to Owner, F. W. BLISS, if you mean business. 738 S. Union ave., after 5 p.m. Home phone 54240.

FOR SALE—FOR A QUICK SALE I AM OFfering my 80-acre ranch for $10,000, ½ down and balance in 4 years at 7 per cent. interest. Land improved with 35-h.p. gas engine and No. 8 pump, abundance of water, all fenced, house, 65 acres in good stand alfalfa. Must be sold at once. Address VM, box 94, TIMES OFFICE.

FOR SALE—4000-ACRE CATTLE OR HOG ranch within few miles of Los Angeles. $12.50 per acre. Abundance of water, 2 large sulphur springs, considerable level land. Covered with live oak, estimated 10,000 cords. Consider part exchange. T. N. HASSON COMPANY, 531 Byrne Bldg.

FOR SALE—DATES, DATES, DATES.
$7500 per acre, from 5-year orchard, less expense to raise than any other fruit. See F. W. STEVENS, 105 S. Flower st. Improved and unimproved lands. Indio, Riverside county. Nine cuttings of alfalfa between date rows, 1½ tons per acre. Broadway 6028.

FOR SALE—320 ACRES SOUTH OF PERris, Riverside county, $25 per acre, only cheap tract left in that section; will pay for itself in two crops. ARTHUR G. MUNN, 704 Hibernian Bldg., Fourth and Spring sts.

FOR SALE—TWENTY ACRES JUST SET to lemons in Corona, twenty shares water stock, $8000 bank value, cash or terms. See BURT, 402 Central Bldg., 6th and Main. F1385; P.M. only.

FOR SALE — OR EXCHANGE. BEAUTIful country home in Ontario; also several good lots. Will sell or trade any part. Clear. Home Phone 53749. J. F. JASPER, 715 North Benton Way.

FOR SALE—
ORANGE COUNTY LANDS.
STANTON CITY LOTS.
Write or see McCLURE BROTHERS, Stanton, Orange Co., Cal.

FOR SALE—
Country Property.

FOR SALE—
PLENTY OF TIME TO
INVESTIGATE,
BUT NO TIME TO LOSE ON THIS OPTION.
We have the fag-end of an old option, nine days yet to run, on TWO HUNDRED AND NINE acres near FALLBROOK, San Diego county.
FROSTLESS,
FLAWLESS,
FAULTLESS,
FALLBROOK.
FALLBROOK is at the north end of San Diego county, 12 miles back from the ocean, 700 feet elevation. The region is FROSTLESS. Splendid lemon groves are paying big profits.
FALLBROOK is so situated that it gets MORE MOISTURE than any other citrus section of California; small grains, olives, apricots, corn and other crops grow ABUNDANTLY from the moisture from the summer fogs, and the moisture which the rich, deep, mellow fertile soil stores from the winter rains.
WATER can be easily and cheaply developed on this tract of 209 acres to put it all in LEMONS. Planted acres in lemons one year old, within ten miles, are selling at $600 to $800 an acre. This is 5 miles from a railroad station, 3½ miles from town, one mile from main north and south boulevard. New Santa Fe extension will be even nearer. The region is on the edge of a real estate boom.
This is the fag end of an old option, will expire in about a week, then the price goes to $75 an acre; price NOW $10,500—terms $6000 CASH, balance on time. No trades considered. There is big money for some one to buy this, develop, subdivide and sell. Good money in it just for a farm. Will raise good crops as it is.
FALLBROOK has absolutely the finest climate in California, never hot, never cool, just delightfully soft and balmy the year around. Thickly settled community, growing up fast; good people, good schools.
SHARER INVESTMENT COMPANY,
229 W. Seventh st.

FOR SALE—
GREAT OPENING
OF NEW
VAN NUYS-LANKERSHIM LANDS.
3½, 5, 10 AND 15 ACRE TRACTS
ON EASY TERMS.
The last two great ranches of the Van Nuys-Lankershim lands go on the market. Scores have been waiting the cutting up of these garden spots of the rich San Fernando Valley.
Of all the sections, few can boast of soil to compare with these great ranches. A deep, rich, NATURALLY moist soil, where great crops of potatoes, of sugar beets, vegetables, of peaches, apricots, pears and prunes can be grown.
ABSOLUTELY
WITHOUT IRRIGATION
The location is ideal for the country estate, the money-making fruit ranch or the small farm. A few hundred feet away is that magnificent $500,000 boulevard and electric car line.
On all sides are handsome country homes and beautiful young orchards.
Now's the time to get in. Buy 5 or 10 acres at these low prices. Our machines are at your service.
JANSS INVESTMENT COMPANY,
Selling Agents for
Los Angeles Suburban Homes Co.,
Principals,
611-613 South Hill St.
Home 10345. Broadway 2468.

FOR SALE—
A GOOD SUBDIVISION WHERE YOUR MONEY CAN BE TREBLED WITHIN ONE YEAR OR DAIRY AND HOG RANCH WHERE A FORTUNE CAN BE MADE.
1380 acres of land.
Richest of river bottom and heavy sandy loam soil.
Ideal for afafa, fruits and a kinds of vegetables.
Abundance of water for irrigation.
Water already on most of the land.
Climate most healthful; no malaria.
Two and a half miles from railroad station.
Steamboats pass on the river, with landing on the land.
Less than 100 miles from San Francisco.
10,000 acres of similar land nearby sold within the last two years at $175 to $300 per acre and the buyers are making good.
Good fishing and hunting, and fine boating on the river.
Pump installed on the river and main canals dug with sufficient capacity to supply six inches of water every thirty days on every acre of land.
Fully equipped irrigation plant for 1500 acres goes with this land.
Price only $85 per acre and on very easy terms if desired.
EDWARDS, BREWSTER & CLOVER,
Mills Bldg., San Francisco.

FOR SALE—
PASO ROBLES FAIR.
CHEAP RATES, SEPT 26 TO 30.
WE HAVE THE LAND.
PASO ROBLES LAND AND
DEVELOPMENT CO.,
111 SOUTH BROADWAY.

FOR SALE—
ALFALFA LANDS
The best land in the cheapest land for you to buy.
WE HAVE THE BEST.
Small cash payment down. No more payments for two years.
MONTHLY PAYMENTS.
You can buy land from us on small monthly payments.
Write or call for illustrated folder.
CO-OPERATIVE LAND & TRUST CO.,
"Lands That Produce Wealth."
557 S. SPRING ST., LOS ANGELES.

FOR SALE—
RANCHO LA PUENTE
5-ACRE TRACTS.
$450 PER ACRE AND UP
WITH WATER.
Terms are easy. Write for booklet. Our machines at your service.
ARONSON SALE CO.,
505 H. W. Hellman Bldg.
Main 8916. Home 10989.

FOR SALE—10 ACRES SPLENDID ORANGE land, adjoining fine grove, ¾ mile from depot at Placentia, $350 per acre. $1000 cash. C. L. SIMMONS CO., 308 Trust and Savings Bldg., 6th and Spring.

FOR SALE — 1440 IMPROVED STOCK ranch, 30 miles from Stockton, oak and fine timber; fine range; 200 acres under cultivation; $12 per acre. ARTHUR G. MUNN, 704-5 Hibernian Bldg., Fourth and Spring.

FOR SALE—IMPROVED RANCH, ABOUT 2000 acres, Hodgeman county, Kansas, $40,000. Would consider exchange, San Joaquin Valley or Southern California. JOHN L. WYATT, Long Beach, Cal.

FOR SALE—160 ACRES ALFALFA LAND, $45 an acre, level, deep silt, perpetual ditch water, near town and railroad. C. F. DE WITT, 413 S. Hill st.

FOR SALE — 5 ACRES YOUNG VALENcias, Orange county; soil A-1, good pumping plant, close to electric line, $3000. 222 CENTRAL BLDG.

FOR SALE—
Country Property.

FOR SALE—OR EXCHANGE—
BY OWNER.
130 ACRES.
CHOICE PROVEN ORANGE LAND.
First to reach the market and get returns before frost. Close to foothills at Exeter, Cal.
NEW CANNERY makes MISSION OLIVES a specially desirable crop, as it costs less to plant and maintain and matures quicker. Fine new pumping plant, insuring water in abundance for fruit or ALFALFA. DON'T NEED TO WAIT FOR FRUIT TO MATURE, but plant small crops between rows and get steady income from that source as well as from NURSERY STOCK. Surrounded by old and new fruit orchards. Land level as a floor. Little or NO GRADING NECESSARY. Desirable for two families, there being two separate houses, new, large barn and outhouses. If you will act quickly, I can give you a bargain, as I have no time for ranching. Can show you complete photos of property. I will take some exchange if desired, some cash and a mortgage back on the ranch.
J. H. PURDY,
514 Laughlin Bldg.
Phones: Main 9202; A1958.

FOR SALE—
1. How can I provide now against accident, loss of employment or old age?
2. Save $10 a month and buy 20 acres in Oakdale Colony at $100 an acre. 10 acres in alfalfa, almonds, peaches or table grapes bring $1000 a year. 20 acres spell independence.
3. What you raise between the trees will support you and your family.
4. A new irrigation system with gravity water from the river is now being finished and expected completed in April, 1913. Water costs about $1.50 an acre a year. The land now selling for $100 an acre will go up to $250 an acre with water right.
5. Buying land is the surest way to get rich.
6. Write for information and send $10 first payment to CONSERVATIVE INVESTMENT CO., 408 W. 6th st., Los Angeles.

FOR SALE—
Get your land at the wholesale
Rock-bottom, big tract prices.
Let me show you how.
I have an option on a tract of Tulare county land, choice for alfalfa and fruit; I want several buyers to join and take it all, each buyer to get deed to the piece he selects; this land would retail in the usual way at $100 an acre, but you can by joining our syndicate get it in 80-acre tracts for $50 an acre; there is an improved 80 with water developed, at only $65. Terms on all pieces. Water level 12 feet; wells only 50 feet deep. station four miles; electric power; telephones, etc.; join and get your piece; you'll make $50 an acre within a year. See me immediately for full description.
JOHN W. THOMPSON,
F3332. 631 San Fernando Bldg. Main 8210.

FOR SALE—OR EXCHANGE—350 ACRES choice lemon land, with one hundred twenty-five inches water, 40 miles from Los Angeles; on S.P.R.R., one mile from Colton, one mile from Bloomington; three miles from Riverside; four miles cement water pipe, under ground; property adjoins full-bearing orange and lemon groves; 60-acre grove of 6-years-old trees, joining this, sold last week $100,000 cash; already subdivided into twenty-acre blocks, price $125,000, easy terms. ARTHUR G. MUNN, 704 Hibernian Bldg., Fourth and Spring.

FOR SALE — BARGAIN, TEXAS LAND. 9200 acres of fine grazing and agricultural land, 90 per cent. tillable, located in Webb and Dimmitt counties, Tex., in artesian belt, near good R.R. town, and where they are now growing the famous Bermuda onions that are making farmers of Southwest Texas rich. Improved onion and truck lands selling there from $100 to $500 per acre, need the money and will sacrifice at $7.50 per acre for short time only. Address L, box 222, TIMES BRANCH OFFICE.

FOR SALE—
Do not overlook the opportunity to buy some choice lots in the beautiful Palisades district, Santa Monica, at the very low prices now offered. Double money to be made within a short time. I will take part cash, part exchange and a mortgage back on the lots if desired.
These lots are going fast and you should act quickly.
J. H. PURDY,
514 Laughlin Bldg.
Phones: Main 9202; A1958.

FOR SALE — NEVER AGAIN AT THIS price, worth $2000 per acre; can't buy anything like it, for that money near it for a few days at $1600 per acre; on municipal road on South Park, near Manchester, at work now on the road; runs entire front of this property; will sell Monday sure. Will you be the lucky party?
Mr. Palmer, with
O'BRIEN-MEYER INVESTMENT CO.,
A4487. 512 S. Hill st. Bdwy. 1044.

FOR SALE—80 ACRES ORANGE AND LEMon land; lots of water, $3500, water alone worth the price; $1500 down, balance 10 years; 3-room house, small orchard.
130 acres, same as above, $3500 cash; no improvements, plenty of water; grow anything. FORD, 504 San Fernando Bldg., 4th and Main.

FOR SALE — TEXAS COLONIZATION lands where location, climate, soil, artesian water and prices are right.
Special for Immediate Delivery.
80,000 acres in Hidalgo county at $30.
4000 acres in Reeves county at $25.
4000 terms to right people. We get YOU what you want.
—Write—
WEST TEXAS DEVELOPMENT CO.,
Hamlin, Jones County, Texas.

FOR SALE—OR EXCHANGE. 120 ACRES near Beaumont, on automobile road to Redlands, soil decomposed granite, land rolling and covered with scrub oak, wood enough to pay for clearing land. This property is free and clear; price $3600. Owner, 238 BYRNE BLDG. A4756.

FOR SALE—AT GLENDALE, NEAR CASA Verdugo, one of the most sightly and picturesque country homes in Southern California; 156 acres foothill land; private water system; fine orchard; citrus and deciduous fruits; close to Glendale car line. Full information from CAIN-CUSHING REALTY CO., 210-11 Merchants' Trust Bldg., Main 3674.

FOR SALE—12½ ACRES IN 6-YEAR-OLD walnuts, East Whittier. All interset to oranges. Good water supply, reasonable cost. Time; 6 per cent. For information call Main 8742 or address 1200½ EAST 6TH ST., care Market Restaurant.

FOR SALE—80 ACRES FINE LAND, TWO miles north of Delano, $30 per acre. As I am too old to work this land will sell on easy payments or may consider one or two lots as part payment if properly priced. See my agents. C. L. SIMMONS CO., 308 Trust and Savings Bldg., 6th and Spring.

FOR SALE—IMPROVED 160-ACRE RANCH, best soil, plenty water; $15 acre. Suitable potatoes, grain, vegetables, fruit, hogs, cattle. STACY REALTY CO., 401 Fay Bldg.

FOR SALE—$2000. IDEAL STOCK RANCH in Cleveland Forest Reserve. WADHAM'S, A1158, Main 5908.

FOR SALE — SEE US FOR BARGAINS IN orange and alfalfa land in San Joaquin Valley. J. K. MACOMBER & CO., 715 Hibernian Bldg. Phone A1105.

Mexico.

FOR SALE—GOOD FARMING LAND THE SAME AS GIVEN AWAY.
On account of the present trouble in Sonora, Mexico, the Mexican land owners have offered to sell for cash:
6175 acres of good grazing land, with water, at 38½c. 16,000 acres farming land, level, has water, $2.00. 2000 acres extra-fine level farming land, $6. 7000 acres, wheat now growing on this land, at $6.50. I have been on the above lands and knew that they are very cheap at the above prices.
See SMITH, the Man from Mexico, 543 Citizens Nat. Bank Bldg. Will be here for a few days only.

Santa Cruz.

FOR SALE — RANCHES, HOMES, ACREage. Free list. WILSON BROS., Santa Cruz, Cal.

GOVERNMENT LAND—

WHY ARE YOU POOR?
Just because you did not take advantage of the opportunities that come to all of us sometimes.
NOW, LISTEN.
Uncle Sam will give you 320 acres of land in one of the best valleys in the southwest, where nature has done its best to help humanity.
IT REMAINS WITH YOU
whether you remain poor and discontented or happy and prosperous. Write at once for appointment. Address L, box 5, TIMES OFFICE.

WILL LOCATE 3 OR 4 PARTIES FOR $1 per acre, on good government land near alfalfa fields and flowing wells, in growing community in Kern county, near railroad station. Call or write me and I will show you. Address R. C. WILCOX, 523 Crocker st. Main 6842.

OREGON TIMBER LAND—
For information and literature it will be well to call at our Main Office. It will be only a short time until all this land will be applied for. It costs you nothing to look this matter up, it will interest you.
REETZ & COMPANY,
Main Office, 223 Consolidated Realty Bldg.
Corner of 6th and Hill sts.

WILL LOCATE YOU ON GOVERNMENT land under homestead or desert entry, in Arizona, near railroads and markets, on land with water 20 to 50 feet. Good for apples, pears, alfalfa and garden truck; for 75 cents acre. E. B. BROWNE, 603 Security Bldg.

GOVERNMENT LAND—

FOR $1 PER ACRE, CAN LOCATE YOU ON 160 or 320 acres of good level land, right along the railroad, sandy loam and silt soil, water 15 to 40 feet; only a few locations left. 617 LAUGHLIN BLDG.

FOR SALE — 320 ACRES, DESERT CLAIM, 20 miles due west Phoenix, Ariz. 40 feet to water; fertile, level soil. All patent land around it. Address V.F., box 374, TIMES OFFICE.

FOR SALE — GUARANTEED SOLDIER'S additional scrip, good on any unappropriated government lands in California. BOX 101, EXETER.

SAN JOAQUIN VALLEY—

FOR SALE — PEOPLE WHO KNOW A good thing when they see it are buying land in 10, 20 and 40-acre tracts, 3 miles from Merced, on two railroads, for $65 per acre; easy terms. Sandy loam soil, abundant cheap water.
Let Us Show YOU.
Merced Fruit and Farm Land Tract.
643 SAN FERNANDO BLDG.,
Phones: 5590. 10478.

OIL PROPERTY—

WANTED—A PARTY WITH MONEY TO help develop an oil property; indications good, some work done. Address N, box 49, TIMES OFFICE.

80 ACRES PATENTED OIL LAND IN LOST Hills, Cal., 36, 26, 21, for $100 per acre. S. C. COX, 33 E. 26th st., Portland, Or.

FOR SALE—
Poultry Ranches.

FOR SALE—NEW 5-ROOM HOUSE, LARGE barn and poultry houses, finely situated on 1½ acre ground, near three car lines. As it is corner property could be subdivided. G. W. TAYLOR, Inglewood.

ORANGE AND LEMON GROVES—
For Sale—Exchange—Wanted.

FOR SALE—
VISTA.
The Land of the Lemon and the Orange.
Be on hand for a chance at this citrus property. Located in the very midst of an absolutely frostless region, soil, water, transportation and climate are simply ideal.
The Low Price of $300
Per Acre Up
has been placed on this most desirable land. A sure income of over $2000 per acre per year can be obtained from full bearing lemon trees.
We plant your trees, install irrigation systems or build your home.
In a few years this whole section will be thoroughly settled. The values are bound to rise, as the Panama Canal takes over the shipping of our Western States.
Vista, The Town,
requires no pioneering. It is already a bustling center with several daily trains each way. Many openings for all lines of business.
Vista Town Lots, $100 Up. Easy Terms.
INVESTIGATE.
A self-supporting citrus property is yours in record-breaking time.
VISTA LAND COMPANY,
Owners.
G. H. MACGINNIS, Selling Agent.
212 Mercantile Place, Los Angeles, Calif.
Home A1024. Main 2983.
San Diego Office,
311 American National Bank Bldg.
Home 4437. Main 1291.

FOR SALE—IF YOU HAVE $30,000 CASH which you wish to invest in citrus property so that it will double in the next two years, may I show you one of the best buys in Southern California? Everything absolutely O. K., and will stand full investigation. You will have to put in no additional cash, as this grove will pay big returns and also increase yearly in value. Must be sold. No exchange. Agents with bona fide clients who have cash, will receive attention. Will list with no one. $3000 inducement for quick action. Address N, box 130, TIMES OFFICE.

FOR SALE.—FOOTHILL BOULEVARD ORange and lemon grove, north of San Dimas; 5 to 47 acres, with water; 2½ years old; just coming into bearing next year; extra desirable location; fine land and trees. The most tender leaves and buds were not touched by last winter's heavy frost. Will sell all or part, as may be desired. Property is clear and will be sold on easy terms. Within another year should be worth $3000 per acre. Price now per acre, $1500, with water. C. H. S. LITTLETON, owner, 49 S. Madison ave., Pasadena. Home phone 1619.

FOR SALE—MUST BE SOLD THIS WEEK. 20 acres best variety young trees, lemons and Valencias, an abundance of water, fine soil in good condition, located in foothills of frostless Charter Oak, San Dimas district, near boulevard. Makes it the best investment in the valley. Positively will double in two years or less time. Price this week $13,500. Terms to suit. LINN A. TRIPP, Charter Oak, Cal.

FOR EXCHANGE—15 ACRES, ONE-HALF navels, one-half Valencias, house, barn, abundance of water, Azusa district, $21,000, clear; will accept southwest property to $10,000; submit. FULTON & ELLIOTT, 303 Story Bldg. A2145.

FOR SALE—12 ACRES, 2-YEAR-OLD LEMons, absolutely frostless land, on boulevard, at San Fernando Mission. Owner compelled to sell; $20,000; terms. C. F. DE WITT, 413 S. Hill st.

FOR SALE—BY OWNER, 20 ACRES navels. Full bearing. Enormous crop. Ideal conditions. Bargain. Liberal terms. Complete details. Address AA, box 253, TIMES OFFICE.

FOR SALE—AT PLACENTIA, THE VALencia orange district, fifteen acres improved land, fine location, $400 per acre. Cash or easy terms for quick sale. Address L, box 143, TIMES OFFICE.

FOR SALE—LEMON GROVE 1 YEAR OLD. 8 acres with water, underground flume system. Ideally located and frostless. Price $450 per acre, $1200 cash, balance 1, 2 and 3 years at 6 per cent. Inquire at 212 MERCANTILE PLACE.

FOR SALE—CORNING, SACRAMENTO VALley, 20 acres early orange land, cost $1700; will sacrifice for $1250 cash. Owner, ALBERT SIMMONDS, Brooklyn Hotel, San Francisco.

FOR SALE—
Timber Land.

FOR SALE—
OREGON TIMBER LAND.
Have you used your right? If not, call and see if this will interest you.
REETZ & COMPANY,
Main Office: 223 Realty Bldg., Cor. 6th & Hill.

HOTELS AND ROOMING HOUSES—
For Sale, Exchange, Lease or Wanted.

SAN DIEGO LEASE—8 STORY HOTEL and store building, reinforced steel and concrete; 50x100 feet, in course of construction, centrally located, heart of city San Diego; strictly first-class to lease to man of high financial standing and recognised ability as first-class hotel man. Address box V. V., San Diego, Cal.

FOR SALE—25 SINGLE ROOMS; BRICK building, near 4th and Broadway; offices, transient; rent $180 per month; over a two years' lease; clears $150 month; price $2500; terms. Other rattling good close-in buys if you call. KEYSTONE COMPANY, Office Room 1, ground floor, Hotel Corona, 237 West 7th street.

FOR SALE—38-ROOM APARTMENT HOUSE, fine furniture. Owner will give a new lease for 5 years. Price $4500. Terms.
65-room apartment, W. Adams district, beautifully furnished, elegant reception hall, sun parlor, private phones, steam heat, 10 years lease. Price $8000. $2500 cash, balance terms.
HARDISON & OBERLANDER,
Main 219. 805 Union Oil Bldg.

FOR SALE—TALK TO EDSON—
Hotel, corner, modern brick building, fine downstairs lobby, furnishings best and nearly new, one best location, 64 rooms, rent $7.50 room; if you want something nice and can stand close to $12,000, see
The GEO. R. EDSON CO., 628 Story Bldg.

FOR LEASE—134 ROOMS FOR LEASE, FURnished, close in, 5 years lease, at $8.00 per room furnished. It's a proposition where one can make money and not buy a lot of furniture. Let me explain to you. Kate A. Wray, with GOLDEN WEST HOME BUILDERS, 306 Union Oil Bldg. A2540; Main 5999.

FOR SALE—17-ROOM APARTMENT HOUSE, close in. A money maker, always full. $1200 for cash if taken this week.
M. Hawkins, with
BENJAMIN FRANKLIN MOFFATT,
815 Story Bldg.

FOR SALE—7 ROOMS, WALKING DIStance, rent $35, clean, good income and reserve 4 rooms, $600; terms.
18 rooms, Angel's Flight, rent $55. Income $120. Fine furniture. Lease $400, sacrifice.
F. C. SIMPSON, 202½ S. Broadway.

FOR SALE—TALK TO EDSON—
Hotel, Westlake district, something fine, clears $6000 year, lease seven years yet, modern, high-class every way; price $15,000. See Man Who Knows,
The GEO. R. EDSON CO., 628 Story Bldg.

Classified Liners.

HOTELS AND ROOMING HOUSES—
For Sale, Exchange, Lease or Wanted.

FOR SALE—OR EXCHANGE—BY DECKER.
7-room flat, must sell $850
41 rooms, apartments, new, good payments $4000
160 acres, near Monrovia, for apartments $42,000
67 rooms, on Grand, the best payments...$3600
Boarding house, 34 rooms, Westlake........$3200
Flat, 8 rooms and bath, fine location.
Business Chances. No charge for advertising.
Apartment-houses, all sizes and..........Prices
Hotels, large and small, all ....Prices
Rooming houses, all sizes and ....Prices
Orange groves, everywhere, all ....Prices
Ranches, large and small, all ....Prices
Bungalows, for exchange, all ....Prices
Cottages, large and small, all ....Prices
Ranches, large and small, all ....Prices
3000 other proposition. Call, see list.
Grocery stores, large and small, all....Prices
Exchanges, every kind, all ....Prices
Restaurants and cafeterias, all ....Prices
I can sell or exchange anything.
A first-class lot on Figueroa $1600
Apartment house lot, downtown $15,000
Flats, 3 to 20 rooms, all ....Prices
DECKER, 453½ S. Broadway, N.E. cor. 5th.

FOR LEASE—BRICK HOTEL, 104 ROOMS, FLOWER NEAR SIXTH. WE CAN POSITIVELY DELIVER THIS AND BUILDING TO START AS SOON AS RELIABLE TENANT IS SECURED. PLANS TO SUIT TENANT.
SEE MR. FOSTER,
LEASING DEPARTMENT,
WRIGHT-CALLENDER-ANDREWS CO.,
10745. 403 S. HILL. MAIN 8040.

FOR SALE—THIS MAY BE JUST WHAT you are looking for.
Fine little rooming house of 34 single rooms, all men roomers, modern brick building, running water in all rooms, rooms all on one floor.
Extra wide entrance, large reception hall.
HAS NEVER cleared less than $125 month; some transient.
LEASE for 5 years; rent $3 room per month.
JUST stop and think, $3 room per month.
Price $2700—some terms. Always keep us in mind; we will place you right. KEYSTONE COMPANY, Office, Room 1, Hotel Corona, 227 West 7th st.

TO LEASE—
APARTMENT HOUSE LEASE FOR SALE.
We are exclusive agents for 87-room apartment house now being erected on W. Sixth. Will be finished about middle of September. Brick building, thoroughly modern, including marble lobby, billiard and ballroom, automatic electric elevator. Reasonable rent. Ten-year lease.
SOUTHERN CALIF. HOME BUILDERS,
410 West Sixth st.
Phones: Home 60089. Main 8444.

FOR SALE—
VERY CLOSE-IN ROOMING-HOUSE.
IT has 50 rooms.
IT is a fine modern brick building; beautiful entrance.
IT is strictly a home place.
IT has a lease for 3 years at $225 month.
IT clears $190 month, right along.
IT can be bought for $2500. Don't fail to see this. Other bargains if you will call KEYSTONE COMPANY, office, room 1, HOTEL CORONA, 227 W. Seventh st.

FOR SALE—
RIGHT IN THE HEART OF THE CITY.
PRESENT OWNER HAD IT 7 YEARS.
60-ROOM, corner, modern, brick buildings, rent $4 room; 5½-year lease.
ALL MEN ROOMERS; clears $250 month; some traveling, transient.
PRICE $5500; $3500 cash, balance easy terms. You sure will like this place. KEYSTONE COMPANY, office room 1, HOTEL CORONA, 227 W. Seventh st.

FOR SALE—FURNISHINGS AND LEASE OF 90-room hotel, right downtown, near Central Park. Modern brick building, private baths, steam heat, hot water, elevator and phones in all rooms. Must sell immediately. Will give bargain to someone. DAVIS & RYDER, 418 Grant Bldg., Fourth and Broadway.

FOR SALE—ROOMING HOUSE, A 33-ROOM house, new and completely furnished, running water, walking distance, located on East Side; rent $185 per month; 5-year lease. Price $4000, half cash. Home Phone A2793. MAIN 2164.

FOR EXCHANGE — FURNISHED RESIDENCE, East Forty-seventh st. Want paying, well located, rooming house, to $2000 or $2500. Address N, box 126, TIMES OFFICE.

FOR SALE—50 SINGLE ROOMS. CORNER, east side, close in, steady and transient, good business. Rent 3 rooms. Price $2250. H. MELBOURNE FOX CO., 328 Story Bldg.

FOR SALE — THE FURNITURE AND lease of 11-room house, will take part cash, balance in equity in home or clear lot. 1935 ESTRELLA AVE.

FOR SALE—SAVE THE COMMISSION. Will sell you a men's hotel, where you can clear $300 per month. This is a man's business. Price $8000. If you can't pay all will arrange for balance. PHONE A5728.

WANTED—IF YOU HAVE A GOOD ROOMING house we can handle it at once to good advantage. PORTER-LEE CO., 501 Title Insurance Bldg., 5th and Spring. F2109; Main 294.

FOR LEASE—MODERN HOTEL 108 ROOMS, all sunny, steam heat, hot water, etc., N. W. corner Grant ave. and Bush st. Apply MADISON & BURKE, 151 Sutter st., San Francisco.

FOR SALE—NEW APARTMENT HOUSE, clean, 42 rooms, price $5000, half cash, balance trade, fine furniture. Reception hall andentrance. Walking distance.
HARDISON & OBERLANDER,
Main 219. 606 Union Oil Bldg.

FOR LEASE—163 ROOMS, 5 YEARS LEASE at $480 month. Clears $600 month. $5000 cash will handle this as party must get away. Here is a place you can make money. Kate A. Wray, with GOLDEN WEST HOME BUILDERS, 305 Union Oil Bldg. Main 5999; A3540.

FOR SALE—10-YEAR LEASE OF APARTMENT HOUSE JUST COMPLETED. EVERYTHING NEW AND ELEGANT. 65 ROOMS FINELY FURNISHED. 225 WEST 25TH ST. PHONES—SOUTH 2800; HOME 25330.

FOR SALE — ROOMING HOUSE OF 17 rooms, close in, fine transient house, cheap rent, brick building, with three years' lease. $550 will handle. This is a bargain. Call 124 W. SIXTH ST., Room 413.

FOR SALE—7-ROOM NICELY FURNISHED flat, heart of city, all rooms taken, money maker. Owner leaving city. A snap if taken at once. Apply 516½ WEST 6TH ST.

WANTED—TO LEASE HOTEL FROM 20 to 30 rooms, well furnished, modern, etc. Coast town, from 10,000 to 25,000 population. Address K, box 349, TIMES OFFICE.

FOR SALE—OR EXCHANGE—MUST BE sold at once. 42 rooms on Hill street. Owner non-resident, says sell or trade. Come in and make offer. DAVIS & RYDER, 418 Grant Bldg., Fourth and Broadway. Main 6968.

FOR SALE — A 52-ROOM APARTMENT house on Figueroa st. Rent $140, 3-year lease. Price $1800; $1000 cash, balance easy. 503 BRYSON BLDG., Second and Spring.

FOR SALE—13 ROOMS, TRANSIENT HOUSE, in a fine location, brick house; all nice, large outside rooms. This is a snap, at $1000. 503 BRYSON BLDG., Second and Spring.

FO RLEASE—ALMOST READY TO FURNISH—[illegible]-room brick hotel, some private baths, and CLOSE IN. 10 years lease at only $7.50 per room. Step lively and see at JONES-CUTTER CO., 520 Higgins Bldg.

FOR SALE—12 ROOMS, 3-YEAR LEASE, close in, a snap for $725. Four rooms nicely furnished, Second and Olive, $300. T. W. PETTIT, 135 Stimson Block. A3226.

WANTED—A ROOMING-HOUSE ON WEST side, 12 to 20 rooms, not over $1800, $1000 cash, must be good
BEACH OR DURSTON,
A5927. 706 California Bldg. Main 5091.

FOR SALE—BARGAIN, IF TAKEN AT once; furniture of 22 rooms with 3-year lease of house, $850, terms. Apply 627 W. 4TH.

WANTED—ROOMING HOUSE FROM 15 TO 30 rooms from owners only. No agents. Address N, box 45, TIMES OFFICE.

FOR SALE — 50-ROOM HOTEL AT 137 S. BROADWAY, all outside rooms, running hot and cold water. $1650 cash.

FOR SALE—CLOSE IN, 11-ROOM ROOMING house, reasonable. MRS. EMMA MURRAY, 320 N. Main. Broadway 1004.

FOR SALE — 7-ROOM ROOMING-HOUSE, cheap; party leaving city. 830 SUNSET BLVD.

APARTMENT HOUSES—
For Sale, Exchange, Lease or Wanted.

FOR LEASE—70-ROOM MODERN HOTEL, private baths, etc., and only five minutes' walk from City Hall. The price will open your eyes; only $7 per room. JONES-CUTTER CO., 520 Higgins Bldg.

FOR SALE—A NEW 16-ROOM APARTMENT-house, 1234 Ardmore ave., 2-room suites, with bathrooms, will sell for $12,000; terms $5000 down, the balance can be paid in any length of time to suit buyers; at 6 per cent. Owner is nowhere but 2703 RAYMOND AVE., city. Home tel. 72568. Please phone mornings.

FOR SALE—TALK TO EDSON—
Apartment-house, walking distance, 100 rooms, rent $375 month; price $8000, one-half cash, balance easy, west side.
The GEO. R. EDSON CO., 628 Story Bldg.

FOR SALE—A SNAP—A DANDY 12-ROOM apartment house, for $600. Will bear investigation, by owner. Phone SOUTH 6073.

APARTMENT HOUSES—
For Sale, Exchange, Lease or Wanted.

FOR SALE—LEASE AND FURNISHINGS of 60-room apartment house in beautiful Westlake district, lease is for 10 years, at $6.75 a room; this is a snap for somebody; $6500 cash will handle, or will take part exchange for quick sale. Call 52166.

FOR SALE—TALK TO EDSON—
partment-house, walking distance, 120 rooms, steam heat, rent $600 month; can be handled with $7500 cash, balance 7 per cent. interest; would take in cottage, southwest, $2500. THE GEO. R. EDSON CO., 628 Story Bldg.

FOR SALE—10-ROOM MODERN 2 AND 3-room apartment house, a money maker; always full; close to Echo Park; 1655½ TEMPLE ST. Am leaving the State, must sell. Rent $25, water free. Phone WILSHIRE 1139.

FOR SALE — 20-ROOM UNFURNISHED apartment house or will exchange for vacant property. BLAIR, 3833 S. Olive st. 24572.

FOR SALE—TALK TO EDSON—
Modern brick apartment-house, close-in southwest, 56 rooms, rent $450; will take lot as part, cash $2000; price $6500, terms.
The GEO. R. EDSON CO., 628 Story Bldg.

FOR SALE—LEASE OF LARGE FURnished apartment-house, 200 rooms, in fast-growing city near the bay. For further particulars write M. I., 280 Post st., San Francisco.

FOR SALE — FURNITURE AND LEASE of 8-room rooming house. See MRS. SMITH, 211½ E. 2nd st.

FOR SALE—
Flat and Apartment Property.

APARTMENT HOUSE SITE—
Westlake District.
ONE THOUSAND DOLLARS CASH.
Balance on as long time as desired by purchaser at 7 per cent. This property is 718 Westlake ave., 50x150. Price $9000. Address P. O. BOX 1052, PASADENA.

FOR SALE—APARTMENT SITE, WESTlake district, near Coronado, 50x137 feet, with cottage, $3000.
Also
West Ninth-street bargain: 50x125, $4000; 100x135, $9000. C. J. MOREY, with Swank & Letton, 339 S. Hill st. Main 3624.

FOR SALE — ONE OF THE BEST AND cheapest apartment house corner sites in the W. Adams district, 125x118; must have money; owner, 332 TITLE INSURANCE BLDG. A3967.

FOR EXCHANGE—
Business Property.

FOR EXCHANGE—3-STORY APARTMENT HOUSE ON W. 4TH ST., NEAR GRAND AVE. PRICE $50,000; MORTGAGE $18,000. WILL TRADE FOR CLEAR LOS ANGELES PROPERTY, OR MIGHT ASSUME SMALL MORTGAGE. THE LOCATION OF THIS PROPERTY IS THE VERY BEST IN THE CITY. WOULD CONSIDER ACREAGE CLOSE TO LOS ANGELES.
KING & WELLS,
WITH
W. W. MINES & CO.,
631 SOUTH SPRING ST.
HOME 60478; MAIN 2875.

FOR EXCHANGE—
SPLENDID REINFORCED CONCRETE HOTEL AND STORE BUILDING, NEAR 4TH AND SAN PEDRO STS. LEASED FOR $540 PER MONTH; PRICE $80,000; MORTGAGE $32,500, AT 6 PER CENT. WILL TRADE THIS FOR CLEAR LOS ANGELES PROPERTY.
KING & WELLS,
WITH
W. W. MINES & CO.,
631 SOUTH SPRING ST.
HOME 60478; MAIN 2875.

FOR EXCHANGE — WANT CLEAR EASTern, 17 lots, south, $7000, mtge. $900; Highland Park business income, $18,000; mtge. $7000 WHITTEMORE, HOGE & WHITTEMORE, 434 Consolidated Realty Bldg. A4596.

FOR EXCHANGE—
Finest large corner on W. Sixth st., 225x150. One of the choicest sites in the city, facing park. Price $45,000. Want good country property same value.
HILDESHEIM & SCHILLER,
Main 5025. 508-9 Delta Bldg. F8426.

FOR EXCHANGE—BUSINESS BLOCK WITH complete laundry plant, valued at $28,000; located in Colorado Springs. Will exchange for property in or near Los Angeles. Address M, box 189, TIMES OFFICE.

FOR EXCHANGE — $40,000, LOS ANGELES downtown corner, ripe for hotel or apartment. Want acreage, Los Angeles or Riverside counties. CHAS. R. PRICE, 209 Story Bldg. F3648.

FOR EXCHANGE—
Houses.

FOR EXCHANGE—ELEGANT 8-ROOM 2-story strictly modern home, Highland Park, on large double frontage, suitable for two more houses; price $10,000, clear; also 6-room modern bungalow, never occupied, on W. 30th, $4000, mortgage $1600; I want a nice country home, oranges or alfalfa to equal value. See my agent, MR. FLOOD, Manning Realty Company, 100 Coulter Blk., 213 S. Broadway.

FOR EXCHANGE—MODERN HOME OF 9 beautiful rooms, large lot, plenty fruit; garage; near car line, best part Glendale; price $6500, clear; want bungalow in city or suburbs for part, balance easy; might consider small income property for equal amount. Phone GOODMAN, A1130. 518 H. W. Hellman Bldg.

FOR EXCHANGE—OR SALE—WHAT CAN you offer as first payments on two bungalows, locations southeast, corner Budlong and 49th, and 1312 W. 41st st. Both near park and Manual Arts High School. Big discount for half cash. OWNER, F5888.

FOR EXCHANGE—$1500 EQUITY IN A 6-room modern bungalow, in southwest, half block from 5c car line, want good 5 or 7-pass. auto valued at same. Address TIMES AGENT, Azusa.

FOR EXCHANGE—NEW BUNGALOW, REstricted paved street, southwest; best possible finish; yellow car line. Want about 6-room, modern, high ground, NORTH; prefer dealing direct. I'm owner. MORRIS, F2748.

FOR EXCHANGE—WILL TAKE VACANT LOTS FOR EQUITY OF $4500 IN BEAUTIFUL MODERN 9-ROOM HOUSE IN HOBART BOULEVARD. MORTGAGE IS $2250. LOS ANGELES CITY AND COUNTY LAND COMPANY, 327 CENTRAL BLDG.

FOR EXCHANGE — NEW HOLLYWOOD mansion; $65,000, clear, for apartments. DR. SCHLOESSER, 6878 Hollywood blvd. Home 57279.

FOR EXCHANGE—CLEAR, 5-ROOM HOUSE and lot in Long Beach for bungalow in city; will assume. CUNNINGHAM. Main 4948. A4337.

FOR EXCHANGE—
Lots.

FOR EXCHANGE—
If you are studying where to place investments which will surely grow in value, while you are elsewhere,
BUY SOME OF THIS PROPERTY NOW.
And forget it, and when you are ready to begin developing or selling you will find the value of the property has far exceeded your expectations. Or if you want to commence the development at once you will be surprised to find how quickly good houses are purchased in this district before completion.
No other land in the Palisades is offered on part exchange basis. Come in and see me and talk it over, anyway.
J. H. PURDY,
514 Laughlin Bldg.
Phones: Main 9202; A1958.

FOR EXCHANGE—
If you are studying where to place investments which will surely grow in value while you are elsewhere,
BUY SOME OF THIS PROPERTY NOW.
And forget it, and when you are ready to begin developing or selling you will find the value of the property has far exceeded your expectations. Or if you want to commence the development at once you will be surprised to find how quickly good houses are purchased in this district before completion.
No other land in the Palisades is offered on part exchange basis. Come in and see me and talk it over, anyway.
J. H. PURDY,
514 Laughlin Bldg.
Phones: Main 9202; A1958.

FOR EXCHANGE—
20 lots at Huntington Park including several corners, 5 cent car fare. Price $1000 each clear. Several building companies are erecting bungalows in the vicinity of these lots and selling them as fast as completed. Will trade for house in Los Angeles, or any clear property.
KING & WELLS,
with
W. W. MINES & CO.,
631 South Spring.
Home 60478. Main 2875.

FOR EXCHANGE—FINE BUILDING LOT ON 59th st., between Vermont and Hoover. Price $900. Want trust deed on property in southwest. H. C. ATWOOD, Santa Barbara and Brighton. Phone 26716.

FOR EXCHANGE — PACKARD TOURING car, fine mechanical condition. Want clear city lot or good equity. 644 WALL ST.

FOR EXCHANGE — $500, SECOND MORTgage, payable $20 per month, and $200 or $300 cash, for lot in city, or Pasadena. Address 604 W. 43RD ST.

FOR EXCHANGE—
Lots.

FOR EXCHANGE—THE MOST RAPIDLY selling lots in the United States, where values are increasing by "Leaps and Bounds." From 5 to 100 lots in the "PALISADES" district, size 50x160, to 20-foot alley, on the new Montana blvd. (opened to the public this week) on Idaho ave. and on Washington st., from 17th to 26th sts., this being the highest ground in Santa Monica, Cal. Price $1500 each; will take one-quarter cash, one-quarter mortgage back and one-half in trade, will exchange for houses, apartments, hotels, ranches, groves, here or anywhere in California or somewhere in the United States. Call C. E. NELSON, 514 Laughlin Bldg., Los Angeles, Cal. Phones: A1958 or Main 9202.

FOR EXCHANGE — $40,000, LOS ANGELES downtown corner, ripe for hotel or apartment. Want acreage, Los Angeles or Riverside counties. CHAS. R. PRICE, 209 Story Bldg. F3648.

FOR EXCHANGE—
Country Property.

FOR EXCHANGE—OR SALE—
BY OWNER.
130 ACRES
CHOICE PROVEN ORANGE LAND.
First to reach the market and get returns before frost. Close to foothills at Exeter, Cal.
NEW CANNERY makes MISSION OLIVES a specially desirable crop, as it costs less to plant and maintain and matures quicker. Fine new pumping plant, insuring water in abundance for fruit or ALFALFA. DON'T NEED TO WAIT FOR FRUIT TO MATURE, but plant small crops between rows and get steady income from that source as well as from NURSERY STOCK. Surrounded by old and new fruit orchards. Land level as a floor. Little or NO GRADING NECESSARY. Desirable for two families, there being two separate houses, new, large barn and outhouses. If you will act quickly, I can give you a bargain, as I have no time for ranching. Can show you complete photos of property. I will take some exchange if desired, some cash and a mortgage back on the ranch.
J. H. PURDY,
514 Laughlin Bldg.
Phones: Main 9202; A1958.

FOR EXCHANGE—
SAN GABRIEL VALLEY FOR CITY.
One of the nicest little 5-acre ranches in the San Gabriel Valley, close to Monrovia car line; about 3 acres in oranges, 2 years old; new 6-room strictly modern bungalow; improvements cost at least $4000; price of the ranch, $9000, clear; this is an ideal home ranch, owner will exchange it for two or three bungalows located in the south or southwest; or he might consider good Oregon near Portland. See Mr. Culley, MANNING REALTY COMPANY, 100 Coulter Block, 213 S. Broadway.

FOR EXCHANGE—
20-ACRE ORANGE GROVE AT HIGHLANDS; TREES 18 YEARS OLD; FINE CROP NOW ON TREES; IMPROVED WITH HOUSE AND BARN AND ALL KINDS OF FARMING IMPLEMENTS. THIS IS ONE OF THE NICEST GROVES IN THE VICINITY. PRICE $47,500. MORTGAGE $27,000, 3 YEARS. WILL TRADE FOR LOS ANGELES PROPERTY. HERE IS A CHANCE TO GET AN ELEGANT GROVE, AND WILL GIVE YOU THE BEST OF IT.
KING & WELLS,
WITH
W. W. MINES & CO.,
631 SO. SPRING ST.
MAIN 2875. ENTIRE 4TH FLOOR. 60478.

FOR EXCHANGE—WOULD AN ELEGANT ranch of ten acres, located 2 blocks from the Southern Pacific depot, about 15 miles southeast of Los Angeles; improved with good 6-room house, large barn, sheds, 10-inch flowing well, covered with chicken pens and houses, brooder houses, incubator house with accommodations for 5000 chickens, lots of nice shade trees, soil that cannot be beat, with a price of only $8500, appeal to you? If it does come in and see Mr. Culley, MANNING REALTY COMPANY, 100 Coulter Block, 213 S. Broadway, and he will trade it to you for good Los Angeles property.

FOR EXCHANGE—OR SALE — 700 ACRES, 200 inches water; joins full-bearing orange and lemon groves; in heart of best orange belt in Southern California; three miles of Riverside, one mile Colton, one mile Bloomington; 1½ miles Rialto; seven miles cement water pipe, under ground; one hundred sixty acres ready for alfalfa; price $250,000. Want Los Angeles income, will assume up to $100,000 or will take Chicago, N. Y., St. Paul, Madison, Wis., or any good eastern city, but must be clear. The 700 acres all subdivided into 20-acre tracts. ARTHUR G. MUNN, 704 Hibernian Bldg., Fourth and Spring.

FOR EXCHANGE—WHAT HAVE YOU IN Omaha or Chicago, improved, to exchange for Southern California unimproved citrus acreage; abundant water. Address N, box 9, TIMES OFFICE.

FOR EXCHANGE—
20 acres just set to lemons in Corona; 20 shares water stock, $8000, bank value; also 12 residence lots in Glendale; bank value $6900. Want city vacant, apartment preferred; will assume. BURT, 402 Central Bldg., 6th and Main. F1285; p.m. only.

FOR EXCHANGE—20 OR 40 ACRES OF choicest alfalfa and walnut land near Riverside; only $250 per acre; absolutely no alkali or adobe; 12 feet to unlimited water supply; want one or two bungalows, southwest, to $3500. See Mr. Flood, MANNING REALTY COMPANY, 100 Coulter Block, 213 S. Broadway.

FOR EXCHANGE — 160 ACRES OF LAND in Las Vegas, Nev. Price $10 per acre; and 5 business lots in the town of Las Vegas. Will pay cash difference for Los Angeles county property.
METZLER INVESTMENT CO.
A1645, Bdwy. 4175. 402 Stimson Bldg.

FOR EXCHANGE—2 ACRES, NEW MODern 6-room cottage, all fenced and the choicest garden land, plenty of cheap water, 2 blocks from electric line, price $4000, mtge. $1500; want cottage in Los Angeles. SARAH GRAY, 217 W. Fourth st., Santa Ana.

FOR EXCHANGE—160 ACRES SAN JAcinto Valley, 40 acres alfalfa, two cottages, splendid barn, all fenced, forty inches water; price $32,000; want good apartment-house, here or Long Beach. ARTHUR G. MUNN, 704 Hibernian Bldg., Fourth and Spring sts.

FOR EXCHANGE—15 ACRES IMPROVED near Riverside, plenty water, price $8000, mtge. $2500; will trade equity for cottage in Los Angeles; high ground preferred. ARTHUR G. MUNN, 704 Hibernian Bldg., 4th and Spring.

FOR EXCHANGE—160 ACRES OF LAND near Hesperia. This land is level; perfect title, has best prospect for advance in price of any land in California. Price $20 per acre. See S. E. BEECH, 706 California Bldg., 3d and Broadway. Main 5091; A5027.

FOR EXCHANGE—12½-ACRE NAVEL ORange grove, large trees, in Northeast Ontario, $16,000; mortgage $4000; want Los Angeles flats or lots suitable for flat buildings and small residence, clear. BOX 22, Pomona.

FOR EXCHANGE—160 ACRES, 80 ACRES in alfalfa, fenced hog tight, 80 acres in corn and barley, plenty water; will take $8000 to $10,000 city or beach. Price $125 acre. Main 650, 309 Lissner Bldg. WILBER & WILSON.

FOR EXCHANGE—20 ACRES AT HEMET for Los Angeles, want 8 or 10-room residence, west, will assume. ARTHUR G. MUNN, 704 Hibernian Bldg., Fourth and Spring sts.

FOR EXCHANGE—OR SALE—BY OWNER, 960 acres in Fresno county. All or any part for Los Angeles city or country property.
BEDIG,
Box cor. North Avenue 57 and Flower.

FOR EXCHANGE—11½ ACRES CLOSE IN, buildings, water, fruit and nuts; $11,500; want city or beach. Call MR. BRIGHT, Main 4644.

FOR EXCHANGE—240 ACRES BEST ALfalfa land, San Joaquin Valley; want two houses, valued $15,000. W. S. OWENSBY, room 503, 610 S. Spring.

FOR EXCHANGE—HAVE 55 ACRES ALfalfa for Valencia grove, Covina, San Dimas or Whittier walnut to $16,000. FRISBIE-JUSTEMA CO., 607 Story. F5593.

FOR EXCHANGE—OR SALE—CHEAP. 160 acres clear, for clear city to $3200. STACY REALTY CO., 401 Fay Bldg.

FOR EXCHANGE—
Eastern and Northern Real Estate.

FOR EXCHANGE — EASTERN MAN wants California home, will give valuable farm, 416 acres, 80 miles west St. Louis, Mo., $8000 worth mules, cattle, hogs, etc.; fine crop wheat, corn, and hay; price $40,000; also $20,000 home in St. Louis; will exchange either or both for California home; these properties will bear close investigation; ill health requires him to move to California.
F5289. B. F. GARNETT, 622 Grosse Bldg.

FOR EXCHANGE—FOR SOUTHERN CALIfornia property, my home at 5827 OHIO ST., Chicago. This is a beautifully located, well constructed modern complete house, oak and mahogany finish, nine rooms, lot 50x125 to paved alley. Price $10,000. Make offer. J. H. PARSONS, 138 Title Insurance Bldg.

FOR EXCHANGE—
I make a specialty of exchanging real estate, particularly California for eastern.
Member L. A. C. W. CONWAY,
Realty Board. 304-5 Bradbury Bldg.

FOR EXCHANGE — 'FRISCO, OAKLAND, Berkeley and Northern California for Los Angeles and Southern California, my specialty. G. ZOLL, 429 Citizens' Bank Bldg., 3rd and Main.

FOR EXCHANGE—
Eastern and Northern Real Estate.

FOR EXCHANGE—ONE OF THE FINEST and largest hotel and apartment-houses in Colorado Springs. Value $125,000 (clear.) Owner will take Los Angeles business or other property. Address M, box 185, TIMES OFFICE.

FOR EXCHANGE—TEN IMPROVED PROPerties, located in Bisbee and Globe, Ariz. Prices $1500 to $5000, clear. Want Southern California in exchange. Will assume. GEO. W. PALMER, 202-3 Fay Bldg. Phones A1019, Main 3567.

FOR EXCHANGE—WANT LOS ANGELES or any Southern California property in exchange for Detroit and vicinity. Large list. CHAS. R. CLARK, 10 Marsh Block, Pontiac, Mich.

FOR EXCHANGE — WANT DETROIT, Mich., Fresno, San Diego and 'Frisco, for Los Angeles. A. R. JAQUITH, 1075 W. Santa Barbara ave.

FOR EXCHANGE—CLEAR LOTS AT LAS Vegas, Nevada, for auto. Address M, box 224, TIMES BRANCH OFFICE.

FOR EXCHANGE—PREFER AN ALFALfa ranch, 187½-acre farm in Central Iowa, $100 per acre; incumbrance $10,000, 5½ per cent. A. V. JESTER, San Fernando, Cal.

FOR EXCHANGES—OR INVESTMENTS. 'COAST TO COAST' EXCH. BUREAU. ZOLL & KOERNER, 106 W. Third st., corner Main; room 429.

FOR EXCHANGE—
Real Estate, Miscellaneous.

FOR EXCHANGE—WILL TAKE CLEAR real estate (without incumbrance) in trade for American Merchants' Syndicate stock, a California Corporation operating 3 wholesale houses, affiliated with California Sugar Factory and Cracker Factory. Backed by over two thousand California merchants who are stock holders. No promotion stock was ever issued and stock aways sold at par, one dollar per share. Stock will advance to $1.25 per share on Oct. 15. For particulars address BOX 1061, Los Angeles, Cal.

FOR EXCHANGE—
Do not overlook the opportunity to buy some choice lots in the beautiful Palisades district, Santa Monica, at the very low prices now offered. Double money to be made within a short time. I will take part cash, part exchange and take a mortgage back on the lots if desired.
These lots are going fast and you should act quickly.
J. H. PURDY,
514 Laughlin Bldg.
Phones: Main 9202; A1958.

FOR EXCHANGE—
CITY PROPERTY
FOR
ORANGE GROVES.
R. C. POLLARD,
621-622 CENTRAL BLDG.
A3475.

FOR EXCHANGE—HOUSTON, TEXAS IMproved property by owner for Los Angeles or California lands, as follows; one piece, value $4500, one $7000, one $15,000, trade one or all as first payment on nice home, lots or rental property. Will assume. B. S. BARRETT, box 1262, Los Angeles.

FOR EXCHANGE—RANCHES FOR CITY or city for ranches; list them with me; I'll do business for you quickly.
"Bailey Trades." That's His Trade.
RATHUR H. BAILEY,
A4557. 709 S. Hill st. Main 4086.

FOR EXCHANGE — LIST EXCHANGES with us; we have four live exchange men. Come in and trade on the spot; we make them.
H. L. MILLER & CO.,
303-4 Union Oil Bldg., Seventh and Spring.

FOR EXCHANGE—I HAVE A LARGE LIST of bargains for sale or exchange, list yours with me if you want a quick deal. L. W. LEIGHTON, 518 Grant Bldg., Main 6982. F1033.

FOR EXCHANGE—I CAN EXCHANGE OR sell your property, prompt results. Bargains for buyers.
LEO. G. McKELLOPS,
F1033. 518 Grant Bldg. Main 6982.

FOR EXCHANGE—IF YOU WANT TO SACrifice your real estate and get ready cash, at once, come with your papers and the money is waiting for you. See EASTERN REALTY CO., 211 Currier Bldg., 212 W. 3rd st.

FOR EXCHANGE — $3500 EQUITY IN 6-room house, Pasadena, lot 100x225, value $7000. Want rooming or apartment house. BILLY VAN, 120½ S. Spring.

FOR EXCHANGE—I MATCH ANY TRADE, large or small, in farm or city property in any State. J. A. KING, Room 1, Lyon Blk., Riverside, Cal.

FOR EXCHANGE—I WANT YOUR PROPerty for exchange or sale, can match anything. J. A. CRAIG, 313 H. W. Hellman.

FOR EXCHANGE—BEN WHITE WILL EXchange your property. 304 BRYSON BLDG., Second and Spring. Member L.A.R.B.

BUSINESS INVESTMENTS—

AN OPPORTUNITY TO MAKE A FORTUNE with a few thousand dollars in a real estate transaction. Your investment absolutely secured. If you have the money, write for full information. It will pay you. Address H, box 290, TIMES BRANCH OFFICE.

AN UNUSUAL OPPORTUNITY IS OFfered to investor in a sound enterprise, proven capable of earning $800 to $1000 monthly; clean cut and no scheme; need $1500 to increase plant and outfit; will stand fullest investigation, but prompt action is necessary. Address N, box 154, TIMES OFFICE.

WANTED — PARTY WITH FEW THOUsand cash to purchase interest in one of the best metal manufacturing business in United States. Big demand, no competition, patented devices; position with company if desired, no risk, can double money inside 12 months. No risk; investigate. 509 CALIFORNIA BLDG.

BEST REMAINING SUBURBAN TRACTS. Old city property. Frostless orange land. Lots and acres in Wilmington. Exchanges. JOSIAH COPLEY, 204 Union Oil Building. Home Telephone 62733.

INVESTORS — HAVE PATENT ON A dressmaker's skirt gauge; a money-making proposition for some one with capital. Investigate. Phone BOYLE 1103.

BUSINESS CHANCES—
Of Many Kinds Unclassified.

FOR SALE—
Do not overlook the opportunity to buy some choice lots in the beautiful Palisades district, Santa Monica, at the very low prices now offered. Double money to be made within a short time. I will take part cash, part exchange and take a mortgage back on the lots if desired.
These lots are going fast and you should act quickly.
J. H. PURDY,
514 Laughlin Bldg.
Phones: Main 9202; A1958.

THE TIMES MAY BE MAILED, POSTAGE paid, for 25 cents to any address in the United States, Mexico or Canada, for one week, containing a full account of the G.A.R. Convention. Orders may be left at The Times office, No. 619 South Spring st., or No. 116 South Broadway, or with any regular Times agent.

FOR SALE—A SACRIFICE, A GROCERY doing $35 per day cash. No soliciting, no delivering, no credit, price $900 or invoice. Located at 1707 East 38th street. Take Watts local car. Get off at 38th street. Cheap rent. Living rooms. Good reasons for selling, for sale by OWNER.

FOR SALE—DAIRY SELLING 100 GALlons milk daily; 3 horses; set double harness; set single harness, 3 wagons, buggy, boiler and house; 2000 bottles, 58 milk cans, scale, churn, 45 bottle crates; refrigerator, bottle washer and rotary engine separator; cheap for cash. WILBUR & WILSON, 309 Lissner Bldg. Main 650.

WANTED — HIGH-CLASS PROMOTER TO secure capital for metal mfg. business, big demand, no competition; patented devices; wish more capital to manufacture in much larger quantities to reduce cost; first two orders sold and delivered amounted to five thousand dollars, investigate. 509 CALIFORNIA BLDG.

LOCAL COMPANY OF HIGHEST STANDing, doing three millions of business annually, will now begin large dividends. Earnings phenomenal. Can guarantee investment. Big advance near. Let me tell you about it, before it is too late. Small investment will make you hundreds of dollars. Address M, box 98, TIMES OFFICE.

UNUSUAL OPPORTUNITY FOR PARTY with $5000 to join in controlling interest large manufacturing concern, extending business. Profits upwards $1000 on investment easily and rapidly increasing. Safe, sure, and fully protected with right kind of people. Closest investigation and best of references. See MR. ALBRIGHT, 629 Grosse Bldg.

GROCERY FOR SALE — DOING $50 PER day, 7 days a week, rent $25; price $2500; stock and fixtures, horse and wagon; 2 dandy living-rooms, open for investigation. FORD & RICHARDSON, 504 San Fernando Bldg., Fourth and Main.

FOR SALE—DYEING AND PRESSING EStablishment; a rare opportunity for $150. This is good for $5 to $7 per day. If interested investigate. 1349 W. 57TH ST. Phone 26824.

IF YOU HAVE A FEW THOUSAND DOLlars to invest where it will be safe and the returns will be from 20 to 30 per cent. answer this ad. The business paid last year over 30 per cent. and should do better this year. On account of one of the stockholders dying it is necessary to make this sale to settle the estate. Address N, box 237, TIMES OFFICE.

BUSINESS CHANCES—
Of Many Kinds Unclassified.

FOR SALE—
If you are studying where to place investments which will surely grow in value, while you are elsewhere,
BUY SOME OF THIS PROPERTY NOW.
And forget it, and when you are ready to begin developing or selling you will find the value of the property has far exceeded your expectations. Or if you want to commence the development at once you will be surprised to find how quickly good houses are purchased in this district before completion.
No other land in the Palisades is offered on part exchange basis. Come in and see me and talk it over, anyway.
J. H. PURDY,
514 Laughlin Bldg.
Phones: Main 9202; A1958.

FOR SALE—
$325, LUNCH COUNTER, BUSY STREET, seats 23, doing $15 to $20 daily, neatly fitted.
$550, OR OFFER, LUNCH COUNTER, $50 daily, seats 30, 20 cents up meals, building, fixtures, rent $15, lease, clears $300 monthly; working locality.
GROCERY and market, southeast, $20 daily, nice fixtures, $300 stock, 3 furnished rooms, $450.
$500, BARBER SHOP, centrally located, two chairs, $40 weekly; nice fixtures.
$300, BAKERY, suburbs, brick oven, 10x12, cash counter trade, no delivery; good fixtures, rent $25.
FEED, FUEL and poultry business, southwest, doing big business, horses, wagons, fine location.
F. C. SIMPSON, 202½ S. Broadway.
Clear Titles Guaranteed. Established 1896.

FOR SALE — FINEST BUTCHER SHOP and trade in the BEST BUSINESS TOWN in Southern California; BOOKS WILL SHOW MONTHLY SALES BETWEEN $2500 AND $3000, 3 or 5 year lease on shop, stable and big yard; at $25 per month; fine fixtures in shop; 2 big ice chests and cooling rooms; ONE AUTO and ONE TEAM AND WAGON DELIVERY. Only reason for selling is OWNER'S FAILING HEALTH. Price $2500; $1500 cash, balance on reasonable time. THIS IS A FIND, WITH OLDEST ESTABLISHED TRADE IN TOWN. Address M, box 219, TIMES BRANCH OFFICE.

FOR SALE — MEAT MARKET. THE BEST located meat market in Pasadena, doing an average business of $75 a day, and clearing over $300 a month. On account of sickness owner will sell at inventory. This is an unusual opportunity and will stand the closest investigation. For further particulars address N, box 195, TIMES OFFICE.

THE POTTER HOTEL COMPANY OFFERS to lease at a reasonable rent for term of years its commodious livery stable at Santa Barbara, with exclusive concession for a desk in the hotel for horse livery, to a responsible tenant able to refit the stable with good stock and equipment at approximate cost of $15,000. Applications accompanied with proper endorsements will be received until October 5, 1912. Adress M. M. POTTER, Manager, "The Potter," Santa Barbara.

TAKE UNCLE SAM
AS YOUR PARTNER.
He gives you 320 acres; we locate you on it for $1 per acre; you cultivate it and get rich. We live in this beautiful valley and want neighbors that will improve it. We have an inexhaustible supply of water and a 12 months' growing season, and this land will soon be worth from $3000 to $10,000. Address N, box 88, TIMES OFFICE.

BAKER—TO OPEN BAKERY IN THRIVing new town near Los Angeles; already supporting two grocery stores; splendid opening for right man; thousands of dollars of business blocks under construction. See Owensmouth representative, MR. THURSTON, with Janss Investment Company, 611-613 S. Hill st.

MANUFACTURING PLANT, NOW OPERating full capacity; employs from 25 to 30 men. Long lease on property; $5000 will handle; need not be all cash; proposition good for any practical man who is good manager and especially if he has had lumber or saw mill experience. Write, W. H. FRASER & CO., 1227 Fifth st., San Diego, Cal.

FOR SALE—MOVING PICTURE SHOWS.
THEATERS OF ALL DESRIPTIONS.
I HAVE THE REAL BARGAINS.
I CAN SAVE YOU MONEY.
If you want a good live proposition see me. I am the best posted man on good theaters in California.
J. HARRY CLEMENT,
THEATER BROKER.
844-45 I. W. HELLMAN BLDG.

FOR SALE — AN ICE CREAM PARLOR outfit; contains six double booths; 4 single booths, 8 tables, 2 showcases, one back buffet and one counter; new fixtures. Will sell at a reasonable price. Call at the WESTERN ART CABINET MFG. CO., 115 E. Jefferson st. Phone 22049.

WE ARE JUST FORMING A NEW IRRIGAtion company; have real opening for competent party to become secretary of company; investment required; large returns guaranteed. You must investigate to appreciate the opportunities. Address M, box 222, TIMES BRANCH OFFICE.

WOULD INVEST A FEW HUNDRED DOLlars to secure a position in a legitimate business, no patents nor show nor scheme; have had experience in wholesale mercantile business; references exchanged. Address N, box 184, TIMES OFFICE.

FOR SALE—CORNER GROCERY AT BARgain; $285 will buy it; will invoice $325; living-rooms, lease, yard, barn; clean stock of groceries; all cash, no delivery; rent $15 per month; no commission. Inquire 386 E. 38TH ST.

SUBDIVISION PROPOSITION; I HAVE A subdivision being improved in 5c limit, but am engaged in another line of business and need the services of a man to take charge of the sale of lots, $1500 required; money fully secured. 321 GROSSE BLDG., Sixth and Spring.

FOR SALE—I HAVE A NICE LITTLE FAMily restaurant with steam table, on account of ill health I will sell for $225 cash, the rent is $16 month, with 2½ years' lease. I have a good trade, right in rooming-house district. See my agent today. KEYSTONE COMPANY, Office room 1, ground floor, 227 W. Seventh st.

WANTED — PARTY WITH $1500 TO $2500, manufacturing concern, growing rapidly; profits over $6000 sure and absolutely safeguarded. Best legitimate business opening in these parts. Give phone number in answering. Address M, box 102, TIMES OFFICE.

FOR SALE—CORNER GROCERY STORE and restaurant, with lunch counter; in good industrial location; established business, must sell at once, owing to death in family. This is worth investigating. Apply 2364 E. NINTH ST., corner Santa Fe ave.

STOCK COMPANIES INCORPORATED—WE bid to offer entire allotments of stocks or bonds for corporations. J. N. SECHREST & CO., Investment Bankers, White Bldg., Buffalo.

FREE INFORMATION—
You now have an opportunity to apply for 160 acres of valuable timber land in Oregon, close to the coast and accessible.
Main Office, 223 Consolidated Realty Bldg.
REETZ & COMPANY.

WANTED—A MAN OF GOOD BUSINESS ability to take the management of a lumber business who is able to invest a few thousand dollars. The right party can secure the best deal in the city. Address N, box 385, TIMES OFFICE.

WANTED — A PARTY WITH $10,000 TO $20,000, to take an interest in a wholesale business; one who can take the management of same. It will pay not less than 30 per cent. on the investment besides salary. Address N, box 386, TIMES OFFICE.

FOR SALE—GROCERY, SOUTHWEST, FINE business, good stock, corner room. VER. 2029; 26575.

HERE IS THE BUSINESS FOR A LIVE groceryman in a fine suburb; away from the cut prices; sales about $2000 a month, nearly all cash; no expensive fixtures. Phone HOLLYWOOD 632.

GARAGE OPENING, JUST RIPE IN NEW town of Owensmouth on the great Owensmouth automobile speedway, the mecca of touring parties. Great chance for live man. See MR. THURSTON, with Janss Investment Company, 611-613 S. Hill st.

VERY RARE CHANCE BUY INTEREST splendidly established genteel business, cleared over $400 net monthly past four years; particulars 355 S. BROADWAY, room 202.

FOR SALE—BAKERY DOING FINE REtail business, 5-year lease, last three months paid; cheap rent; cause for selling am not a baker, my foreman leaving. W. W. JAQUETTE, box 773, Ocean Park.

FOR SALE—VEGETABLE ROUTE, HORSE and wagon; about 90 customers; price right. Call today, or after 5 p.m. during week, at 2201 WALL ST.

CIGAR MAKER WANTED.
Rare opportunity to open store and secure good trade from start. New town and fine future assured. Inquire VAN NUYS HEADQUARTERS, 319 So. Hill st.

MOST CENTRALLY LOCATED OFFICE IN the city; lady or gentleman can join me; investment required $800. This will pay 1 per cent. a month. Money secured. Address L, box 47, TIMES OFFICE, or phone F6652.

DO NOT BUY A BUSINESS UNTIL YOU have it investigated; our report may save you loss. PUBLIC AUDITORS, 322 Exchange Bldg., Third and Hill.

FOLLOW THE CROWD AND ENTER THE Times Booklovers' Contest.

BUSINESS CHANCES—
Of Many Kinds Unclassified.

FREE INFORMATION—
You now have an opportunity to apply for 160 acres of valuable timber land in Oregon, close to the coast and accessible.
Main Office, 223 Consolidated Realty Bldg.
REETZ & COMPANY.

SALOON MEN, ATTENTION. HAVE GOOD location for saloon in good suburban town. Lot $1600 on good terms. Big pay roll city. Close to Los Angeles. See us immediately about this.
WINTER-REISS REALTY CO.,
216 Security Bldg., Fifth and Spring sts.

GENERAL MERCHANDISE BUSINESS IN one of the best towns in the San Joaquin Valley, doing a rapidly increasing business; gilt edge opportunity for the right party, $10,000; liberal terms. No agents. Apply box 104, PATTERSON, Cal.

FOR SALE—HALF INTEREST IN AN OLD established feed yard and express business; only $550; every dollar in sight and a guarantee that you can't lose; if you haven't the money don't call. 503 BRYSON BLDG., Second and Spring.

WANTED—PARTNER IN ONE OF THE best paying business in city, small capital required; one who speaks Swedish or German preferred. BRYSON BLDG., Second and Spring, room 503.

FOR SALE—GROCERY IN A FINE LOCAtion, all cash trade, no delivery, 6 nice large living-rooms, rent $32; lease. Price $1800. 503 BRYSON BLDG., Second and Spring.

WANTED—TO BUY A NEWSPAPER AND job printing plant, in city of from 3000 to 20,000 population, within 50 miles of Los Angeles. Address A. T. C. LEVEN, Oakes Hotel, Monrovia.

FOR SALE — EXCELLENT LITTLE CORner grocery and market, below cost; 3 living-rooms; rent $15; $300 if taken this week. Inquire 3901 SOUTH PARK AVE.

$400 HANDLES CASH GROCERY; NO DElivering; 5 living-rooms; rent $25. Particulars, 218 LISSNER BLDG., 524 S. Spring st.

FOR SALE—MEAT MARKET IN GOOD LOcality, doing good business; will sacrifice on account of illness. Address N, box 154, TIMES OFFICE.

FOR SALE—GROCERY, ABOUT $2000; SALES $35; rent, with 4 living-rooms, $15; might consider lots or equity as part payment. See LARSON, 318 Grant Bldg.

FIFTEEN HUNDRED DOLLARS SECURES a business. Call for J. E. PATTERSON, 307 Title Insurance Bldg., Fifth and Spring.

GROCERY STORE — OLD ESTABLISHED; two living rooms, cheap rent; will take $175. See this today; bargain. 124 W. SIXTH ST., room 412.

FOR SALE—GROCERY AND GENERAL merchandise store; if you are looking for something that is good and the price right, call up F4334, or Main 5710. Ask for MR. LEE, or call at 675 S. L. A. st.

AN EXCELLENT OPPORTUNITY FOR A man, with $15,000, to get an established paying business, money secured. Apply to W. A. HUNTER, JR., 316 I. W. Hellman Bldg.

OPPORTUNITY TO BUY GOOD LAUNDRY route, cheap; owner must sell on account of other interest. Apply W. V. CLAY, 773 Clanton.

CAFETERIA, ESTABLISHED 6 YEARS; profits $10,000 annually; best section of city; lease 5 years, with renewal if desired. Address XL, box 54, TIMES OFFICE.

FOR SALE—GROCERY DOING GOOD CASH business. 1314 W. PICO. Phone Main 7132.

MILLINERY STORE, ESTABLISHED trade; good paying business; will sacrifice to right party; no agents. Address WM. H. GEELAN, 1329 19th, Bakersfield, Cal.

FOR SALE — A GOOD COUNTRY TIMES route. Will pay $125 or more per month. Address J. B. SNYDER, care Times, Los Angeles.

FOR SALE—BLACKSMITH SHOP AT Strawberry Park. Fine shoeing business. Take Redondo car via Watts.

MOVING PICTURE OUTFIT, COMPLETE; machine, trunk, cable, curtain; sell all, $150. CHAS. JACOBS, 211 W. Second st.

NEW AND ENLARGED EDITION OF THE Times Famous Cook Book now on sale. Price 35c, postage 5c extra.

FOR SALE — WELL ESTABLISHED EMployment office, good location, doing a first-class business, bargain if taken at once. 210 SECURITY BLDG.

$5000 OR MORE AND MY SERVICES, WANT to invest in lucrative daily business, what have you to offer? State particulars. Address N, box 159, TIMES OFFICE.

FOR SALE — A BUTCHER BUSINESS IN the thriving town of Porterville; on account of sickness we are offering our butcher business. Address 221 MAIN ST., Porterville, Cal.

IF YOU ARE LOOKING FOR A GOOD LEGItimate investment in an industrial corporation, call 512-14 CONSOLIDATED REALTY BLDG.

MOVING PICTURE THEATER; SEATS 650; lease 5 years; established 2 years; new building. Address XL, box 53, TIMES OFFICE.

FOR SALE—ON EASY PAYMENTS. A GOOD city route of The Times. Owner must leave the city. Address J. B. SNYDER, care Times Office.

FOR SALE — QUICK. SHOE REPAIR shop, cheap; good business, no opposition, in small town. Terms. Address VF, box 373, TIMES OFFICE.

FIRST-CLASS SALOON FOR SALE CHEAP. Owner must quit on account of sickness. Will make a great sacrifice. Address 112 N. Main. THOS. W. ROULO.

FOLLOW THE CROWD, AND ENTER THE Times Booklovers' Contest.

FOR SALE—FRUIT AND CIGAR STORE, $350. Sunset GLENDALE 423-J.

$100 SHOE SHOP, PLENTY OF WORK. Call 1661 W. JEFFERSON ST.

DANDY CONFECTIONERY.
PHONE HOME 74157.

FOLLOW THE CROWD AND ENTER THE Times Booklovers' Contest.

BUSINESS CHANCES—
Wanted and Miscellaneous.

WANTED — FOLLOW THE CROWD AND enter The Times Booklovers' Contest.

SWAPS—
All Sorts.

FOR EXCHANGE—WHAT HAVE YOU TO exchange for 2 fine lots in Alhambra, value $800 each? Address M, box 188, TIMES OFFICE.

FOR EXCHANGE—WANT FURNITURE FOR 25 rooms. Will trade lease on moving picture theater. Good show town. Send description and price. BOX G, CORONA.

FOR EXCHANGE—AUTOS, PARTS, TIRES bought and sold. METZ, 921 S. Main. F1958

FOR EXCHANGE—PAID-UP STOCK IN ONE of the best investment companies in Los Angeles, for clear lot. Give legal description and price in first letter. 533 W. VERMONT.

MONEY TO LOAN—
Real Estate and Improvements.

QUICK SHORT TIME LOANS—
$50 to $2000, first or second mortgage, contracts or trust deed. My own funds. No waiting for money. No brokerage or title fees. Lowest interest and all the time you want. Mortgages, trust deeds and contracts bought. SECCOMBE, 502 American Bank Bldg., corner Second and Spring. F1589, Main 3616.

TO LOAN—MONEY.
ANY AMOUNT.
ON CITY OR COUNTRY PROPERTY.
APPLY TO MR. KELLY, LOAN DEPT.,
ROBERT MARSH & CO.,
TRUST & SAVINGS BLDG.,
SIXTH AND SPRING.
HOME 10175. SECOND FLOOR. MAIN 5045.

PRIVATE MONEY, 6 AND 7 PER CENT. NO DELAY, ON CITY OR COUNTRY PROPERTY; STRAIGHT BUILDING LOANS. LOCKHART & SON, 731 H. W. HELLMAN BLDG. MAIN 4335, A6776.

TO LOAN—CITY AND COUNTRY.
$350,000 Mortgages.
$10,000 Trust Deeds.
S. R. EARNEST & COMPANY.
31 H. W. Hellman Bldg. A4757; Main 8555.

6 PER CENT. 7 PER CENT.
$200,000 to loan on residence or business property. Quick action assured.
SOUTHERN CAL. HOME BUILDERS,
Apply Loan Dept., 410 W. Sixth st.
60089. M. 8444.

MONEY TO LOAN—
$1500, 2 or 3 years, at 7 per cent., net, on vacant or improved city property.
HILDESHEIM & SCHILLER,
508-9 Delta Bldg. F8426; Main 5025.

MONEY—MONEY—
We loan any amount to suit on trust deed or First mortgage, 6 and 7 per cent. Building loans made.
H. L. MILLER & CO., 303-4 Union Oil Bldg.

$300 TO $250,000 TO LOAN ON REAL EState and other good securities at current rates.
McCONNELL & IRVINE,
211-12 Douglas Bldg. Established 1886.

MONEY TO LOAN—
We have plenty of money on hand to loan on first mortgage real estate loans.
DAVID BARRY & CO.,
718-719 Hibernian Bldg.
Ask for Mr. McGregor, Mgr. Loan Dept.

MONEY LOANED — CONTRACTS AND mortgages bought. A. McCALL, 314 Bullard Block.

PRIVATE MONEY; NO RED TAPE. ANY amount, on good security. M. M. DAVISON & SON, 316-318 Trust Bldg., 6th & Spring.

TO LOAN—$1500, 7 PER CENT., ON CITY property. Broadway 1781. 222 CENTRAL BLDG.

MONEY TO LOAN—
Real Estate and [illegible]

TO LOAN—
ON BUSINESS OR RESIDENCE [illegible] VACANT OR IMPROVED [illegible] RATES FIVE TO SEVEN [illegible] IMMEDIATE ATTENTION [illegible]
R. A. ROWAN & CO.
LOAN DEPARTMENT [illegible]
300 TITLE INS. BLDG. [illegible]

SHORT TIME LOANS—MONEY [illegible] $50 to $2500, 1st or [illegible] contracts, 1 to 12 months [illegible] apply; no brokerage [illegible] RATE THE LOWEST [illegible] deeds bought.
R. M. CORLETT [illegible]
214 Security Bldg. [illegible]

MONEY TO LOAN—
AN ABUNDANCE OF IT ON [illegible] IDENCE OR IMPROVED [illegible] TY. WE NEVER HAD A [illegible] MAND FOR GOOD [illegible] AT THE PRESENT [illegible] QUICK ACTION. WE [illegible] PERS, 5 YEARS IN [illegible] LOS ANGELES. [illegible] BANK.
EDWARD D. SILENT & CO. [illegible]

AT 6 AND 7 PER CENT.
We make loans on [illegible] Suburban Real Estate [illegible] proved. We [illegible] pared to do business promptly.
BUILDING LOANS A SPECIALTY.
BUILDING LOANS A [illegible]
CHANDLER, GOSS & CO.
[illegible] Broadway Bldg.
F3121.

REAL ESTATE CONTRACTS [illegible] gages, trust deeds, etc. [illegible] sell until [illegible] are principals [illegible] own funds [illegible] mediately; no [illegible] of transfer [illegible] time loans [illegible] convenient for [illegible] business [illegible] NOURSE & COMPANY [illegible] Bank Bldg. [illegible] Phones: A1446 [illegible]

MONEY TO LOAN—
WRIGHT-CALLENDER-ANDREWS [illegible]
$500,000 AT 6 PER CENT [illegible] ON CLOSE IN BUSINESS [illegible]
ANY AMOUNT AVAILABLE [illegible] CURRENT RATE [illegible]
CITY AND COUNTRY PROPERTY [illegible]
SEE MR. MELLEN [illegible] 403 SO. HILL ST.

TO LOAN—
ANY AMOUNT, 6 AND 7 PER CENT.
I will finance buildings [illegible] GROUND LEASES [illegible] tween Second st. and [illegible] Alvarado etc.
R. ROBINSON [illegible]
409-410 I. W. Hellman [illegible] Fourth and Main [illegible]

TO LOAN—
Money on [illegible] Deeds [illegible] BUILDING LOANS A [illegible] SOUTHERN CALIFORNIA [illegible]
A1646. 602 Stimson Bldg.

MONEY TO LOAN—
Have money to loan [illegible] amounts; will finance [illegible] building to $10,000.
D. H. BALDWIN, [illegible]
A1440.

MONEY TO LOAN AT LOW RATE ON IMPROVED CITY PROPERTY [illegible] or for building on easy terms [illegible] STATE MUTUAL BUILDING [illegible] ASSOCIATION, [illegible]

MONEY LOANED ON [illegible] mortgage security [illegible] real estate [illegible] chased. CHARLES LANTZ, [illegible] Bullard Bldg.

MR. AND MRS. LOT, WE WILL [illegible] your building and furnish [illegible] it. CHARLES A. TAIT & CO. [illegible] Bldg.

TO LOAN—
City or country property [illegible]
A4837; Main 5414. [illegible]

MONEY TO LOAN—$500 TO [illegible] country [illegible] GEO. W. FISHER, [illegible] Bldg., 3rd and Spring.

TO LOAN — FROM $500 TO [illegible] vate money; will make [illegible] close-in improved property [illegible] RICH REALTY CO., [illegible] Boyle 11[illegible]

TO LOAN — $2000 ON FIRST [illegible] city only, 7 or 8 per cent. [illegible] 373, TIMES OFFICE.

MONEY TO LOAN ON [illegible] gages. GEO. A. [illegible] Bldg.

TO LOAN — $2500 ON REAL [illegible] per cent. L. F. CURTIS [illegible] South 3773.

TO LOAN—$500 [illegible] and up on city and [illegible] security satisfactory [illegible] BROS., 718 Story Bldg.

FARNSWORTH BROS. [illegible] real estate [illegible] LISSNER BLDG. [illegible]

TO LOAN—CAN MAKE [illegible] first loans, and also [illegible]

CONTRACTS, MORTGAGES [illegible] bought. 329 Security Bldg. [illegible]

MONEY TO LOAN—
Salary and Chattels.

A LOAN FROM US [illegible]
If you want money [illegible] ANO, horses [illegible] personal property [illegible] session or use of [illegible] BORROW FROM US AND [illegible] Our plan gives you [illegible] pay each month [illegible] interest, and you [illegible] at all times, and [illegible] before the loan [illegible] substantial rebate [illegible] way a loan can be [illegible] cost much less than [illegible] viding for payment [illegible] utation we have [illegible] who know us.
A SQUARE DEAL [illegible] FIDELITY LOAN [illegible]
529 Mason Bldg., [illegible] and Broadway. [illegible]

TO LOAN—REGARDLESS [illegible] ers advertise, our rates [illegible] loan can be repaid [illegible] we loan [illegible] on household furniture, [illegible] etc., to remain in your [illegible] tions asked [illegible] Call or phone Main [illegible] CREDIT CO., [illegible] 424 S. Broadway.

DIAMONDS ARE SAFE [illegible] KUSEL LOAN CO. [illegible] Lowest rates [illegible] ANY CITY BANK [illegible] DIAMONDS, FURNITURE [illegible] DIAMONDS, [illegible] DIAMONDS, [illegible] Bank deposit vault. 114-115 STIMSON BLDG. [illegible]

AT CHEAPEST RATES—
D. D. DRAKE [illegible] LOANS [illegible] Chattels, or [illegible] curity, at [illegible] California [illegible] 702 S. SPRING ST. [illegible]

SALARY LOANS—SALARY [illegible] New system [illegible] Loans made [illegible] Your [illegible] BROADWAY [illegible] 311 Title Insurance [illegible] Office open [illegible] Saturday evenings [illegible]

F. G. WOOD MAKES LOANS [illegible] pianos, furniture, [illegible] etc. Terms [illegible] movals. Private [illegible] will convince. [illegible] 405 [illegible]

TO LOAN—I HAVE [illegible] WILL LOAN ON [illegible] AT 2 PER CENT [illegible] L. BOX 355, TIMES OFFICE.

MONEY LOANED [illegible] And other [illegible] rates, easy payments [illegible] TOLMAN, [illegible] Fourth.

1 PER CENT. A MONTH [illegible] on diamonds at [illegible] 412 O. T. Johnson [illegible]

QUICK LOANS [illegible] ry, etc.; [illegible] iness confidential [illegible] LAUGHLIN CO. [illegible] and Broadway [illegible]

MONEY LOANED [illegible] without [illegible] and mort[illegible] stocks and [illegible] 221 Bryson Bldg.

MONEY LOANED [illegible] without security [illegible] ments. [illegible]

[Class]ified Liners.

[MONEY] TO LOAN— Salary and Chattels.

[illegible] YOUR PROMISE TO PAY.
[illegible] OUR METHOD.
[illegible] CAN'T BE BEAT.
[illegible] NEED CASH AT ONCE.
[illegible] CAN GET IT HERE.
[illegible] our easy payment plan.
[illegible] pays a $10 loan in full.
[illegible] pays a $25 loan in full.
[illegible] pays a $50 loan in full.
[illegible] pays a $75 loan in full.
[illegible] payments include interest and [illegible] charges
[illegible] TO LADIES ON THEIR [illegible]
[illegible] HOUSEKEEPER, get together small bills and et us pay them. [illegible] payments as above quoted. [illegible] is that you own a piano, [illegible] and wagon. [illegible] FREIGHT and STORAGE [illegible] have the use of your [illegible]
[illegible] CONFIDENTIAL. Phone Main 7837.
[illegible] MUTUAL LOAN CO., [illegible] Clair, Manager, [illegible] INSURANCE BLDG., 501. Eighth Floor, [illegible] Fifth and Spring sts.

[illegible] MAKE A MISTAKE—
[illegible] in need of a little ready [illegible], you won't make any [illegible] to us and getting our [illegible] will find our rates the low[est]. [illegible] Our specialty is loans from [illegible] HOUSEHOLD FURNITURE, [illegible] AND LIVESTOCK. The [illegible] in your possession. There [illegible] asking your friends or relatives [illegible] you can borrow from an [illegible] company without any publicity [illegible] terms. Our offices are [illegible] If you are unable to call, send [illegible] or phone and we will [illegible] talk the matter over with [illegible]
[illegible] LOAN COMPANY, [illegible] BLDG., FIFTH FLOOR, [illegible] FIFTH AND SPRING STS. [illegible]: MAIN 4018.

[illegible] A-M-E-R-I-C-A-N LOAN CO., [illegible] Security Bank Bldg.
[illegible] L-O-A-N-S M-O-N-E-Y
[illegible] E-V-E-R-Y-B-O-D-Y.
[illegible] YOU NEED MONEY
[illegible] from this company at once [illegible] furniture, piano, horse and wagon [illegible] property to establish your [illegible]
[illegible] MONTHLY PAYMENTS [illegible] ARRANGED TO MEET YOUR [illegible] INCOME OR SALARY.
[illegible] talk it over privately with [illegible] or phone and he will call [illegible]
[illegible] BANK BLDG., 7TH FLOOR, [illegible] Spring st., cor. 5th st. [illegible] Broadway 675 or F3360.
[illegible] A-M-E-R-I-C-A-N LOAN CO.

[illegible] MEN AND WOMEN, ACCOM[illegible] delay or publicity. SOUTH[illegible] CO., 421 O. T. Johnson Bldg.
[illegible] SALARIED PEOPLE. [illegible] F. A. NEWTON, 708 O. T. [illegible]

[MONEY] WANTED— [Real] Estate and Collaterals.

[illegible] ON FIRST MORTGAGES. [illegible] SAFE INVESTMENTS.
[illegible] per cent., on lot 35x168, on [illegible], just north of Lincoln Station [illegible] Pasadena; valued at $650.
[illegible] per cent.; level lot on Kalmia [illegible] with 5-room plastered house; [illegible]
[illegible] per cent., on two lots, 40x150 [illegible] with California house, on [illegible] block of Echo Park ave. and [illegible]; valued at $1200.
[illegible] per cent.; lot 40x160, Baxter [illegible] Park ave., with 5-room mod[ern] [illegible] value $2500.
[illegible] per cent., on lot 42.5x140, on [illegible] between Main and Moneta ave., [illegible] 5-room modern bungalow, [illegible] floors and all improvements; [illegible]
[illegible] per cent., on lot 50x144 to al[ley] [illegible] with nice new 5-room modern [illegible] located on Miramonte blvd., near [illegible]; valued at $2700.
[illegible] per cent., on lot 100x200 on W. [illegible] good plastered house; value [illegible]
[illegible] per cent., on lot 40x128, on [illegible] near Sabina st., with 5-room [illegible]; value $2700.
[illegible] per cent., on lot 40x130 on W. [illegible] between Main and Moneta ave., [illegible] modern bungalow; valued $3200.
[illegible] per cent., on lot 40x135, on W. [illegible] Figueroa st. and Hoover st.; [illegible] 5-room modern bungalow; ex[illegible] and design; valued $3500.
[illegible] per cent., secured by first [illegible] on E. 14th st., near [illegible]; improved with 17-room flat [illegible] 5-room house in rear; value [illegible]
[illegible] per cent., on lot 40x135, on [illegible], near Tenth ave., and W. Ad[ams] [illegible] with fine 6-room bungalow; [illegible]
[illegible] per cent., on lot 50x130 to al[ley] [illegible] corner of 65th st. and Ver[mont] [illegible] improved with brick building 50x [illegible] garage, but suitable for sub[dividing into] four ordinary stores; ceiling [illegible] built to sustain second story; [illegible]
OUR MOTTO: [illegible], Honesty and Punctuality.
[illegible] & MATTHEWS, Leading Mortgage Brokers. [illegible] Bldg., corner Third and Spring.

[illegible]—FIRST MORTGAGES— [illegible] F. REED CO., [illegible] O. T. Johnson Bldg. [illegible] 1072 or Broadway 5023.
[illegible] Manchester ave. Bungalow.
[illegible] Hollenbeck; new bungalow.
[illegible] corner, W. 16th, 3d ave.
[illegible] Park, $40; $1200; bungalow.
[illegible], Vermont Sq., 7 rooms.
[illegible] Wilshire, Lexington; 7 rooms.
[illegible], Westlake, A-1 bungalow.
[illegible] Wilshire, Harvard, improved.
[illegible], 8th, good improvements.
[illegible], W. 1st, 8-room house.
[illegible], W. 3rd; new house.
[illegible], W. 11th; large house.
[illegible] Figueroa st.; residence.
[illegible], W. 16th; large residence.
[illegible] Alvarado; 12 rooms.
[illegible] Alhambra, Wilshire mansion.
[illegible] W. 7th, Westlake Park; imp.
[illegible] Main, W. 30th. (4) buildings.

[illegible]
[illegible] PER CENT. LOANS.
[illegible] per cent., secured by acre[age] [illegible], worth minimum of [illegible] gilt-edge.
[illegible] per cent., secured by acre[age] [illegible], worth $7000; absolutely [illegible]
[illegible] per cent., secured by acre[age] [illegible], worth $8000; absolutely [illegible]
[illegible] the above notes and will dis[count] [illegible] or all of them so as to make [illegible] per cent. to the holder.
[illegible] DEVELOPMENT CO., [illegible] Bldg., 6th and Main. Main 7859.

[illegible] to $100,000. [illegible] OR COUNTRY PROPERTY. [illegible] OR IMPROVED. [illegible] KELLY, LOAN DEPT., [illegible] MARSH & CO., [illegible] Bldg., Sixth and Spring. [illegible] Main 5045.

[illegible] ON DEED OF TRUST FOR [illegible] per cent. per month, on 12 flats [illegible] near Lucas and 7th sts. [illegible] on 7-room bungalow near [illegible] 402 STIMSON BLDG.

[illegible] TO $50,000. [illegible] real estate securities [illegible] guaranteed interest and [illegible] profits of a large alfalfa [illegible] FRANK W. CAIN, [illegible] Title Insurance Bldg. Main 6166.

[illegible], 1 YEAR, 10 PER CENT. [illegible] blanket mortgage cover[ing] [illegible] of personal property; this [illegible] investigation; will pay 2 [illegible] for getting loan. For [illegible] inquire A1247, or Main [illegible]

[illegible] gilt edge loan at Glen[dale] [illegible] property; worth $12,000. [illegible] Mellen, with [illegible] CALLENDER-ANDREWS CO., [illegible] 10746. Main 8040.

[illegible] LOAN ON NEW, MODERN [illegible] high-class locality. Will [illegible] for three years. [illegible] A. E. Brown, M6547. [illegible] MERCHANTS TRUST BLDG., [illegible] and Broadway.

[illegible] LOAN, 8 PER CENT., ON [illegible] ACRES SOUTHWEST [illegible] BETWEEN VENICE AND [illegible] WASHINGTON BOULEVARD, [illegible] CALL ON J. T. PETERS, [illegible] HELLMAN BLDG. A3941; MAIN [illegible]

[illegible] WILL PAY 6 PER CENT., [illegible] party; no agents or com[illegible]

MONEY WANTED— Real Estate and Collaterals.

WANTED — $4000 AT 7; HIGH CLASS 2-story home, east front. Wilshire district. Value $8500.
F. M. SIMPSON,
A3566. 1002 Title Insurance. Main 4052.

WANTED—
$6000 at 7 per cent., 3 years.
On income property that is first-class security and in excellent location.
E. ROBINSON,
A1736. 410 I. W. Hellman Bldg., Fourth and Main sts.

WANTED—MONEY; $5000, 3 YEARS, 10 PER cent. 1280 acres Los Angeles county, worth $15,000; $5000, 3 years, 8 per cent. 115 acres worth $12,000, near Thermal. These are gilt edge loans. Call on NOTARY, MANNING REALTY COMPANY, 100 Coulter Bldg., 213 S. Broadway.

WANTED—$3000 AT 7 PER CENT., FOR 3 years, on good W. 28th., 8-room house. PARKES, 431 H. W. Hellman Bldg. A2949; Broadway 5023.

WANTED—$4000, 3 YEARS, 6½; FOURTEEN-room modern residence, near Westlake Park, value $14,000.
$8000—3 years, 8 per cent., choice business lots and residence, Wilmington, value $18,500. J. W. WEIGHTMAN, 343 S. Hill. F2456.

WANTED — TO BORROW $250 FOR SIX months or more, from private party. Ample security. Will give liberal interest. Address N. box 132, TIMES OFFICE.

WANTED — LOAN OF $1000 ON SECOND trust deed, secured by a modern, 8-room house, on an elegant Westlake corner. Will pay 1½ per cent. a month, for 6 months. J. C. OLIVER, 430 Chamber of Commerce.

WANTED — $500 FOR 60 DAYS ON 100 acres fine farming land, first mortgage, pay 2 per cent. a month and $10 bonus. A4177. J. E. COLLUMB, 515 Union Oil Bldg.

WANTED—$3500 LOAN, WILL GIVE FIRST mortgage on my beautiful new Wilshire district. Telephone owner, HOLLYWOOD 630, or address 644 N. HOBART.

WANTED—$1350; 3 YEARS, 7 PER CENT.; new 6-room bungalow; oak floors, living-room and dining-room; lot 50x135. RALSTON VOLLMER, Main 3779, Home A4837.

WANTED—MONEY FROM PRIVATE PARties; we have calls for loans from $500 to $50,000. A1 security.
H. L. MILLER & CO., 203-4 Union Oil Bldg.

WANTED — MONEY—CAN PLACE AT 7 and 8, city or country, first mortgage; also collections wanted. GEO. W. FISHER, Attorney, 135 Stimson Bldg., Third and Spring.

WANTED—
$10,000 loan on first-class bank stock security. 7 per cent. Principals only. Address N. box 48, TIMES OFFICE.

WANTED — PARTY WITH CLEAR LOT and $400 cash wants loan of $700 to complete bungalow. Address M, box 215, TIMES BRANCH OFFICE.

WANTED—HAVE TWO CLEAR LOTS, ONE worth $600, the other $750. Want a building loan of $1000 on each, straight 7 per cent. Address M, box 60, TIMES OFFICE.

WANTED—TO LOAN. PRIVATE MONEY. $4000 or less, 7 per cent., on Northwest city realty; liberal appraisement. H. C. CANNE, Corner Western and Santa Monica blvd. 59153.

WANTED—$2500 AT 7 PER CENT. FOR ONE year. MAIN 595; A5237.

STOCKS AND BONDS— And Mortgages.

ARD INGALESE, 830 H. W. Hellman Bldg.
WE WILL BUY, DEPOSIT UP—
Any part 500 Pacific H. B.
Any part 1000 Mutual H. B.
Any part 10,000 So. Cal. H. B.
Any part 300 L. A. Investment.
WE WILL SELL.

10 Great Republic Life Ins.	$15.25
1000 Conservative Investment	26c
1000 Funding Co. of Cal.	$1.07
2000 Home Makers	14c
1000 National Home and Town Bldrs.	16c

H. N. WILLARD, 609 S. Spring. A4515.

PARTICIPATING OWNERSHIP BONDS, 6 per cent. preferred (semi-annual) dividends, plus surplus earning dividends and ground value growth.
Two class A Broadway properties, producing regular rentals under leases, denominations $1000, $500, $200, $100; price, par and accrued earning; an unusual opportunity for profit sharing and substantial earning. THE TRUSTEE COMPANY, 424 Broadway, room 205.

FOR SALE—$500 TO $50,000.
Convertible and redeemable real estate securities bearing 6 per cent. guaranteed interest, also sharing in profits of an immense hog, cattle and alfalfa ranch.
FRANK W. CAIN,
536 Title Inurance Bldg.
Tel. 10201. Main 6166.

WANTED — CONSOLIDATED REALTY stock at $225 per share for my 46 acres with water, in Coachella Valley; part alfalfa. GEO. L. BATTY, 637 Hill street.

WE PAY FROM 6 PER CENT TO 8 PER cent. for money. Our participating gold certificates are attractive. Full particulars on request. GRANITE SECURITIES COMPANY, 518 Bradbury Bldg. Phones A1380; Main 6264.

WANTED — CONSOLIDATED REALTY stock at $225 per share for my lot S.E. corner Temple and Bunker Hill sts. W. B. DODDRIDGE, 1330 Bonnie Brae.

WANTED — CONSOLIDATED REALTY stock at $150 per share for cash. Address L. box 108, TIMES OFFICE.

WANTED — RICH GULCH STOCK. GIVE number shares and lowest cash price. Address BOX 175, Elkhart, Ind.

CLEAR LOTS FOR UNITED OIL STOCK at 35c; lots at cash figures. Address N, box 77, TIMES OFFICE.

WANTED—I HAVE $6000 TO BUY CONsolidated Realty Company stock. RICH-

WANTED — TO BUY 25 SHARES UNION Oil. Address M, box 141, TIMES OFFICE.

FOR SALE— Miscellaneous.

FOR SALE—THERE IS NO EXCUSE FOR bad cooking. Get The Times New Cook Book. Now on sale. Price 35c, postage 5c extra.

FOR SALE — NEW AND SECOND-HAND carom and pocket-billiard tables, hand bowling alleys and accessories; bar fixtures of all kinds; easy payments. THE BRUNSWICK-BALKE-COLLENDER CO., 331-333 East Third st., L. A.

FOR SALE—ONE WAGON TANK, GALV., mounted on frame; one 10x6½ ft. galv. tank; 6 pump jacks; 80 ft. 3-inch pipe, blk., good order, second; any kind of brass cylinder you want; 3 12-ft. steel windmills; one ore car; one ore bucket. GUINN, 160 N. Los Angeles st.

FOR SALE—LET US SAVE YOU MONEY on your lumber. We are doing it for others. Let us figure your lumber lists. See MR. FLAHERTY, with P. J. Leaver Lumber Co., 817 Higgins Bldg. Main 8988. 60304.

FOR SALE—NATIONAL CASH REGISTER, cheap. Easy terms. THIRD AND LOS ANGELES STS.

FOR SALE—SECOND-HAND CASH REGISTers, bought, sold, rented, exchanged, refinished and repaired. CASHIER REGISTER COMPANY, Third and Los Angeles sts.

FOR SALE — LADY WITH VALUABLE jewelry in pawn will sell ticket at a sacrifice. Call 305 E. FIFTH ST.

FOR SALE — LADIES, LOOK. BUY THE BET VACUUM CLEANER made. Price $12. $8 down, balance $1 per month. The greatest bargain out. Particulars FREE. THE ELMORE SUPPLY CO., box 215, Berkeley, Cal.

FOR SALE—ON TIME PAYMENTS. LACE curtains, portieres, couch covers, rugs, carpets and mattings and furniture, stoves and household goods. OVERELL'S, 700-708 S. Main st. THE BIG STORE.

FOR SALE—TWO TEAMS, MULES, 1 YEAR old colt, team brood mares, cheapest in town; taken trade; must sell; old horse, buggy and new harness for $35. DEMMITT MACHINERY CO., 130 N. Main.

FOR SALE—SECOND-HAND WINDMILLS, tanks, engines, piping, cylinders, pumps, wagons, buggies, harness, ranch machinery. See us, save half.
DEMMITT COMPANY, 130 N. Main.

FOR SALE—SECOND-HAND SADDLES AND harness, all kinds, we manufacture and sell new horse goods, also, at most reasonable prices. 110 E. 8TH ST.

FOR SALE—COOKING MADE EASY BY THE Times New Cook Book. Now on sale. Price 25c, postage 5c extra.

FOR SALE—MONTANA INDIAN CURIOS, shield, arrows, tom-tom, necklace, bracelets, medicine bag, etc. Also set of polished buffalo horns. Address N, box 44, TIMES OFFICE.

FOR SALE — BARGAINS IN KODAKS AND cameras. We buy and sell anything in the photograph line. Expert kodak finishing. CAL. CAMERA EXCHANGE, 328½ S. Spring.

FOR SALE—MOTION PICTURE MACHINE, motiograph, used only few weeks; suburban house; good as new. Can be seen in operation any night. Phone BISHOP, A4176, Main 771.

FOR SALE—CHEAP, TWO TICKETS AND half tickets to San Francisco. Expire tomorrow. Address N, box 157, TIMES OFFICE.

FOR SALE—TO BE MOVED FROM 1515 W. [illegible] col[illegible] Douglas [illegible] WATKINS & WILLIAMSON. A2128. Main 14.

FOR SALE— Miscellaneous.

FOR SALE—BAKER'S LARGE GAS OVEN, steam tables, dish warmers, ranges and hoods, gas water heaters and tanks, lunch counters, chair back stools, wood stools, restaurant tables, Vienna chairs, coffee urns, water coolers, full stock restaurant dishes, glassware, silverware, 400 yards good inlaid linoleum, new linoleum at 45c yard, refrigerators and ice chests, all sizes, electric fans, floor and counter showcases, wall cases, office desks, computing scales, grocer's display refrigerator, folding chairs and invalid chairs.
L. C. SKEELS, 913-915 South Main.

FOR SALE—SPORTING MEN, NOTICE!!
Membership in one of the best Gun Clubs near Los Angeles; with one share of stock in Land and Water Company, with valuable holdings, consisting of land with buildings, implements, live stock, etc. The one share representing 1-36 interest in same. Failure in health necessitates owner's leaving city. Owner may be interviewed by appointment at my office. H. O. GRIFFITH, 809 California Bldg. F1533, or Main 1533.

FOR SALE OR TRADE—I HAVE THREE shares of stock in one of the best and largest gun clubs in Southern California. If you are interested in this I will fix price on one share far below the market price. Will sell on small payments or trade for city lots or an auto. Call and get particulars at 410 O. T. Johnson Bldg. H. D. BECKER.

FOR SALE — 25 HORSE POWER ENGINE and No. 6 Byron Jackson pump. I will sell this irrigation plant for $550; it is worth $1500. CHARLES W. LIST, 1021 Central Bldg.

FOR SALE—FINE ANTIQUE OAK HAT rack with plate glass mirror and box seat. Cost $20, will sel fo $10. No dealers. Call at 1500 WEST 22ND.

FOR SALE—A COUNTRY PAPER ROUTE for $700, that will pay an income of $70 per month. Address J. B. SNYDER., care Times Office.

FOR SALE—OR RENT—INVALID WHEEL chairs, physician's, nurses, hospital and sanatorium supplies. PROFESSIONAL SUPPLY CO., 415 W. Fifth. Tel. F8122.

FOR SALE—TENTS THAT ARE TENTS. All sizes; some slightly used; also for rent. WISE & DOWNIE, 506 E. Seventh st. Broadway 2109.

FOR SALE—
"DO NOT PLASTER. USE BEAVER BOARD." Inquire MONTGOMERY & MULLIN LUMBER CO., 5th and San Pedro, L. A.

FOR SALE—$10, GOOD SINGER SEWING machine; Standard, $5.00. Many other big bargains. Rented $1.50 month. ARCADE CO., 514 W. 6th.

FOR SALE—TWO DIAMONDS, ONE WORTH $250, the other $75. Will sacrifice for cash. Call and make offer. 700 W. 7TH.

1000 BIZ CARDS, 50c; NOTHDS., BILLHDS., envs., $1. Lo-price, hi-class printing. BENTON & CO., 608 Lankershim Bldg., 126 W. 3d.

FOR SALE—MEAT MARKET FIXTURES complete, A1 condition. $125 quick sale. 115 E. 62ND.

FOR SALE — ANDERSON AUTOMATIC computing scale, practically new. Phone BOYLE 1103.

FOR SALE—NATIONAL CASH REGISTER, cheap. Apply at FRUIT STAND, 548 S. Spring st.

FOR SALE — 100 SECOND-HAND WATER tanks, save half, material guaranteed, also windmills, engines, pumps, sundries. DEMMITT COMPANY, 130 N. Main.

FOR SALE—"SCOTT'S ASPHALTUM ROOF paints," 50c gallon; 5-gallon cans, $2. "SCOTT THE ROOFER," 1702 S. Main. Home 23698, South 377.

FOR SALE—WE SELL WOOLENS BY THE yard at mill prices; also make up own materials. HOUSE OF BAIR, The Big $25 Ladies' Tailors, Fifth Floor, 315 S. Broadway.

FOR SALE—TWO NEW MOTION PICTURE cameras, complete, tripod; three lenses, carrying cases. 613 GRANT BLDG.

FOR SALE — JEWELER' SHOWCASES, wall cases and safes for sale cheap. 130 W. FIRST ST.

FOR SALE—NEARLY NEW MICROSCOPE for doctor, cheap. PHONE 74159.

FOR SALE — CONCRETE BUILDING block outfits, $25. FRANCIS MACHINERY CO., St. Louis, Mo.

FOR SALE—TENTS AT COST AT SCOTTY'S PLACE, 135 S. LOS ANGELES ST.

FOR SALE—SECOND-HAND FIREPROOF safe, cheap. ANDERSON, 394 S. Los Angeles st.

FOR SALE— Furniture.

FOR SALE—SPECIAL SALE IN ALL LINES of house furnishings; these values cannot be duplicated. All goods in A1 shape and at bargain prices. Make out your list and come in.

75c	Pillow—fine feathers	55c
80c	Linoleum—heavy cork body	60c
$1.50	Food Chopper	$1.00
$1.75	High Chair—solid oak	$1.25
$2.00	Roman Seat—mission	$1.50
$2.50	Velvet Rug—27x54 size	$1.75
$3.00	Arm Rocker	$2.00
$3.25	Smoking Stand	$2.25
$4.00	Rope Portiere	$2.50
$5.00	Mahogany Stand—round	$3.75
$7.00	Iron Crib—drop sides	$5.50
$9.00	Ladies' Desk—fumed oak	$6.50
$11.00	Couch—green cut velours	$8.50
$12.00	Wardrobe—double doors	$9.50
$16.00	Brass Bed—2-inch posts	$12.50

OVERELL'S, 700-708 S. Main St.

FOR SALE—THERE'S SURE GOING TO BE some selling today; don't stay away; be on hand early. $14 8x10 body Brussels rug, $4.75. Beautiful upholstered bed lounge, just like new, $4.50; 6-foot G.O. finish extension table, it goes for $3.75. Mantel folding bed, dark oak, finest cable supported springs, today, $5.25. Iron beds, all dandies, with spring and mattress for $4.50. Art tick covered box couches new and swell, $2.95. Davis sewing machine, golden oak case, almost new, it goes, $9. Some other bargains that talk for themselves.
LEVY FURNITURE CO.,
417 West Seventh street.

FOR SALE — FULL OFFICE EQUIPMENT for real estate business; cost $300; must sell before October 1; will take $175; desks, chairs, rugs, table and files. Call 324 GROSSE BLDG.

FOR SALE — NINE-ROOM, MODERN house, furniture, rugs nearly new, good location, close in; elegant home; good income; poultry, etc.; $600. Address L, box 262, TIMES BRANCH OFFICE.

FOR SALE—FURNITURE OF 7-ROOM LOWer flat, all rooms rented; two blocks from Broadway; rent $35. Price $300. See OWNER, 407 I. W. Hellman Bldg.

FOR SALE—FURNITURE FOR SALE, 6-room flat, close in. 338½ CROCKER ST.

FOR SALE—GOOD FURNITURE, NEARLY new and bright six-room flat for rent. Apply from 9 to 11. PHONE 556800. 1621 W. 7th.

FOR SALE—AUCTION TODAY. DON'T miss FURNITURE and rug sale, 10 a.m. 5612 S. Main. Bargains. Good goods. COL. W. E. SNELLING, Auctioneer.

FOR SALE—FURNITURE OF 5-ROOM MODern cottage, $175. Rooms pay rent. One block of Westlake Park. PHONE 556640.

FOR SALE—SOLID OAK DESK, 3 CHAIRS and settee, cheap for cash. Phone MAIN 8826.

FOR SALE—DESIRABLE FURNITURE OF 5-room flat. Will be sold at auction, 10 a.m., Thursday, at 707 W. 2nd st., by C. M. STEVENS.

FOR SALE—FURNITURE 6-ROOM INCOME flat. Cash or terms. Two rooms pay the rent. 319 E. 16TH ST.

FOR SALE—ENTIRE FURNISHINGS OF 4-room flat. Call 789 LAKE ST. Phone 51859.

FOR SALE — SPLENDID 8-ROOM APARTment, beautifully furnished, good location. Price reasonable. Address 411 W. 12TH.

THINGS ON WHEELS— All Sorts.

Automobiles.

FOR SALE — FOUR-PASSENGER BUICK, good condition, new tires, newly painted. A snap for cash. Owner going east. Call HESSEL, Main 2380; F1407. 331 L. A. Inv. Bldg.

FOR SALE—RAMBLER, 1910, WILL SACrifice; am in automobile business and have no use for car of my own. C. H. DYE, care Locomobile Co., Pico and Grand.

1912 PRUSH ROADSTER, IN A1 CONDItion, large tank on rear; 2 extra tires and speedometer. Special low price. 644 WALL ST.

WANTED — FORD T; WILL PAY SPOT cash. What have you to offer? Bring your car and get the price. 963 S. MAIN.

MITCHELL, SEVEN-PASSENGER, SUITable for the rent, just overhauled and repainted, fully equipped; price low, terms to satisfactory party. AUTOMOBILE CLEARINGHOUSE ASS'N, 1039-41 S. Broadway.

FOR SALE—STUDEBAKER GARFORD, 1911, fully equipped; runs good, two extra tires; $1200; terms. PURDY REA, 626 Hope.

FOR SALE—TUESDAY AND WEDNESDAY, 1909 Mitchell roadster, glass front, top, speedometer, tires and paint like new, $300. ALERT AUTO CO., 456 S. Flower st. F1430.

FOR SALE—A RUBBER-TIRE GODDARD top buggy. Come and take it for $35. Have no use for it. 223 W. 60TH ST. Phone Vermont 1828.

CHALMERS, 1912, "36," SELF-STARTER, 4 speeds, demountable rims, fully equipped and just like new in every respect. 963 S. MAIN.

FOR EXCHANGE—1912 6-CYLINDER LOCOmobile, perfect condition, electric lighted; will trade for real estate; price $3500; may be seen at local agency. Call 55469 for information.

1912 BUICK ROADSTER, FULLY EQUIPPED, over-size tires and all new; also extra; this is a bargain; don't delay. 961 S. MAIN.

FOR EXCHANGE—FOR CLEAR CITY LOT, Packard touring car. 644 WALL ST.

THINGS ON WHEELS— All Sorts.

Automobiles.

$800—THE BEST BUY—$800
IN THE CITY.
$800—1910 four-passenger Rambler 45; fully equipped; has been thoroughly overhauled, repainted, new tires, etc. Cost over $3500. This is an exceptionally good Rambler and will be guaranteed.
Address N. box 307, TIMES OFFICE.

FOR EXCHANGE—
1913 LOZIER 1913.
6-cylinder, cost over $5000; left-hand drive, has been run about 1500 miles, is better than new; owner called East and will exchange for clear property in Wilshire or Hollywood district. This is a chance to get high-grade, new car in exchange for real estate; property must be clear and in the districts named or will not consider; will take vacant or improved; give location in letter, and price; no agents. Address N, box 64, TIMES OFFICE.

FOR SALE—
1912 SIMPLEX, FIVE-PASSENGER, FULLY EQUIPPED AND IN A-1 CONDITION. THIS CAR WILL BE SOLD AT A BARGAIN FOR CASH, OR WILL ACCEPT PAPER IF PROPERLY SECURED. IF LOOKING FOR ONE OF THE WORLD'S BEST CARS ALMOST NEW AND FULLY EQUIPPED, DON'T FAIL TO SEE THIS ONE. ADDRESS N, BOX 191, TIMES OFFICE.

FOR SALE — PIERCE-ARROW, 7 PASSENGER CAR, COMPLETE IN EVERY DETAIL AND IN FIRST-CLASS CONDITION. $1280 WITHIN THE NEXT FIVE DAYS BUYS THIS CAR. THIS IS THE BIGGEST BARGAIN IN LOS ANGELES. SEE CAR TODAY AT HOLMAN GARAGE, 754 WALL ST. MAIN 3932; HOME F3295.

WE HAVE SEVERAL GOOD BARGAINS IN second-hand 2, 4, 5 and 7-passenger cars overhauled and guaranteed to be in A1 condition. Will give terms to responsible parties. It will pay you to investigate.
GREER-ROBBINS CO.,
Mitchell Agents,
12th and Flower Sts.
Broadway 5410. A1187.

POPE-HARTFORD ROADSTER, FOUR-PASsenger, demountable rims, extra tires, fully equipped, paint and mechanical condition equally as good as new. This is a high-class car and a good one. If you are interested in Pope-Hartfords we can make you a very low price on this one. AUTOMOBILE CLEARINGHOUSE ASS'N, 1039-41 S. Broadway.

FOR SALE—MODEL T FORD, $390; 5-PASsenger, Ford runabout, 4-cylinder, top, $225; 30 h.p., 4-passenger roadster, $400; two Mitchell roadsters, $350 each; Haynes, 5-passenger, $475; Buick roadster, $450; Baby Reo, $125; part time; all bargains and all in good mechanical shape. ALERT AUTO CO., 456 S. Flower st. F1430.

STUTZ, 1912, 5-PASSENGER, FORE-DOOR, fully equipped, Warner speedometer, extra searchlight, demountable rims, extra tire and tube case. Idle three months, only run 4000 miles. Consider this one of the biggest bargain in Los Angeles today. Price is right. Come and see it. AUTOMOBILE CLEARINGHOUSE ASS'N, 1039-41 S. Broadway.

FOR HIRE—$2 PER HOUR; NEW 5-PASSENger auto; also 7-passenger touring car, a "beauty," 1-4 passengers, $2.50 per hour; 6 passengers, $3 per hour. Phones Home A4697, Broadway 1064. PROGRESSIVE AUTO LIVERY CO., 512 S. Hill st.

1912 HUDSON "33" ROADSTER, FULLY equipped; this is a late model, up-to-date roadster in every particular and we are prepared to sell it at less than the market value. If you want this kind of a car, here is your chance. AUTOMOBILE CLEARINGHOUSE ASS'N, 1039-41 S. Broadway.

WIN THE SPLENDID AUTOMOBILE OFfered as the first prize in The Times Booklovers' Contest. It does not cost anything to engage in this pleasurable pastime, and enrollment is not necessary. Read the rules on another page of this issue.

FOR SALE—WE ARE READY NOW TO sell our Everitt Demonstrators. We have two 5-passenger cars, one roadster. If you want a snap you should see these before they are sold. H. O. HARRISON CO., 1214 S. Main st.

WIN THE SPLENDID AUTOMOBILE OFfered as the first prize in The Times Booklovers' Contest. It does not cost anything to engage in this pleasurable pastime, and enrollment is not necessary. Read the rules on another page of this issue.

LATE 1911, FIVE-PASSENGER, TOY TONneau CHALMERS, fully equipped, two extra tires, only run 7000 miles, looks like new; guaranteed against any mechanical defects for six months. AUTOMOBILE CLEARINGHOUSE ASS'N, 1039-41 South Broadway.

FOR SALE—1910 CHAIN DRIVE, 7-PASSENger Locomobile in fine condition, newly painted, new top, tires and chains. Looks and runs like new. Price $2500. Owner, 902 TITLE INSURANCE BLDG. A1386.

FOR SALE—1912 MODEL T FORD, FIVE-passenger, fully equipped. Master vibrator. This car has had but very little use and is in the best of condition. Will sell cheap. 1503 W. PICO.

FOR SALE—LATE MODEL FIVE-PASSENger Dorris, fully equipped. This car is in best of condition. Will sell cheap for cash or exchange for clear city real estate. 1503 W. PICO.

WANTED—AUTO TO OVERHAUL AND REpair at your garage, all work guaranteed. If dissatisfied with ordinary garage work, give me a trial. L. E. VAN HISE, 1263 E. 58th st. Phone South 3053.

SLIGHTLY USED AUTO TIRES—$1 TO $5.
Bought—Sold—Exchanged.
Expert vulcanizing at cut rates.
HEALY-SMITH CO., 104 N. L. A. st. Bdy. 5918.

FOR EXCHANGE—50x150-FOOT LOT, BUSIness district, Van Nuys townsite, for good automobile. Address E, box 136, TIMES OFFICE.

BARGAIN, GARFORD CARS, 4 AND 7-PASsenger, first-class condition; one limousine body, new. 124 EAST 25TH ST. South 2228. 21292.

FOR SALE—30 H.P. 1910 OVERLAND ROADster in very best of condition and well equipped; $450; $200 down, $50 a month. 1349 MYRTLE AVE. Phone 21222.

FOR SALE — 4-PASSENGER, 1911 ROADster, 40-h.p., 4 cylinders, completely equipped, except top. Cost $1950; will sacrifice less than half price; can arrange for part terms. Call and make offer. 700 WEST SEVENTH ST.

FOR SALE—
1911 Franklin, six-cylinder, fully equipped, and in A-1 condition; cost over $6500; will sell for less than ½ of original cost. Address N, box 147, TIMES OFFICE.

BARGAIN. HIGH CLASS 6-CYLINDER Great Chadwick Six, late model, fore-doors; must be sold immediately to satisfy a debt. Best offer takes this beautiful car; cost $6500. Call 1238 S. FLOWER ST.

FOR SALE — POPE HARTFORD, 4-CYLINder, 4-passenger, 28-h.p., cost $3400, excellent condition. WINTON AGENCY, 1238 South Flower st.

FOR SALE—BIG SNAP, CHALMERS 30, five passenger. Looks and runs like new. Only $800 cash, no trade. W. T. PRUITT, Glendale, both phones.

FOR SALE — 1912 PACKARD ROADSTER, fully equipped, in first-class condition. Can see car at 753 IROLO ST. Home phone 53398.

WANTED—AUTO REPAIR WORK AND lathe work. Only 25c per hour. Work guaranteed. MAIN 6642 or 66810.

FOR HIRE—$2 PER HOUR. 1912 5-PASsenger, foredoor autos. PHONE MAIN 858.

FOR SALE — HUPMOBILE ROADSTER, good condition. 41284 or BOYLE 247.

E. M. F., IN PINK OF CONDITION, AT A give-away price. "Hurry." 963 S. MAIN.

FOR SALE—ONE 1911 30 H.P. CHADWICK touring car, in first-class condition. Will sell at a bargain for cash or exchange for good real estate. Inquire PACIFIC COAST BOX CO., 530 W. Ninth st.

FOR HIRE — NEW 5-PASSENGER FOREdoor touring car and driver; $3 per hour or rates by week or month. CROW MOTOR CO., 1217 South Flower. Phones 60151; Main 8660.

FOR SALE—RELIABLE FORE-DOOR RUNabout for business or pleasure, $275; investigate. Don't buy trouble. 830 W. 30TH ST.

FOR SALE—1912 CHALMERS 36, 5-PASSENger, used four months, in perfect condition; snap for cash. PHONE 72010.

AUTOS, PARTS, ENGINES, TIRES, ETC., sold, exchanged. METZ, 921 S. Main. F1966.

WANTED — 5-PASSENGER AUTO, LATE model; $100 down, balance monthly payments. Phone BOYLE 247.

WINTON SIX, OUR 1912 DEMONSTRATOR for sale. WINTON AGENCY, 1238 South Flower.

FOR SALE — WINTON SIX, 48-H.P., 7-passenger touring car; has been thoroughly overhauled and repainted. WINTON AGENCY, 1238 S. Flower st.

FOR SALE — MAXWELL 4-CYLINDER, 30-h.p., 5-passenger. This is a real bargain. See WINTON AGENCY, 1238 S. Flower.

FOR SALE—CLASSY 1912 ROADSTER, FULly equipped. PHONE F5040.

1910 HUDSON "20," 5-PASSENGER; MEchanically right; only $475. 644 WALL ST.

WANTED—EXPERT REPAIR WORK DONE by factory mechanic, 8 years' experience; work done anywhere. PHONE 4363, Apt. 7.

FOR SALE—1912 MERCER ROADSTER, nearly new, in first-class shape. Inquire at 1359 W. WASHINGTON. West 698.

THINGS ON WHEELS— All Sorts.

Automobiles.

MAXWELL—

Maxwell Mascotte 25 H.P., small touring car, practically new, complete with full equipment. Worth $1250—our price for quick action, $1050.

Maxwell Special 36 H.P., 5-passenger touring car, run less than 500 miles. Full equipment including self-starter and guaranteed same as new. Worth $1600—you may have it for $1300.
UNITED MOTOR LOS ANGELES CO.,
1300 S. Olive st.
A3698. Main 8403.

ATTENTION, AUTOMOBILE MEN. NEW garage just being completed, corner of Vermont ave. at 54th st., building 52x90; positively the best suburban location in Los Angeles for garage; right in path of heaviest auto; will lease for term of eyars and make attractive rent first year to establish. Phone VERMONT 630.

FOR SALE—FLANDERS MACHINE, AT A bargain; must leave town. Inquire 8 to 11 a.m. or 5 to 6 p.m. JACK STULMAN, Hotel Percival, 845 S. Hill st.

THE BEST BUY OF SEASON—KISSEL KAR, 1911, 30-h.p., fully guaranteed by factory branch; fore-door model. Every one knows these are a hard car to get. Here is a chance to get a good, reliable car at a reasonable price. Call up KISSEL AUTO CO. for full particulars. Terms, part cash and deferred payments. Call 22886 or BROADWAY 2186.

AUTOMOBILE IN EXCHANGE CHUCKAwalla desert relinquishment, 320 acres, Riverside Co., interest in good well, 2 years' proof work. Price $2.50 per acre. Machine must be high grade, prime condition, 1911 or 1912, two, three or four-passenger. C. W. WILHITE, Glendora, Cal. P.O. Box 154. Phone Home 2062.

CHALMERS, '30, FULLY EQUIPPED, FIRST-class condition; the bottom price is $850, pay one-third down and the balance monthly and the car is yours. This car is a bargain at $850. Phone HOME 51661 and MAIN 3901.

HERE IS A GOOD BARGAIN—CADILLAC, 4-passenger, fully equipped, just overhauled thoroughly and repainted; tires in good condition. If you want a good, reliable car, don't miss this. Price right. Must sell at once. Call 22886 or BROADWAY 2186.

JACKSON FORE-DOOR, FULLY EQUIPped; runs and looks like new; at a price. 961 S. MAIN.

STEARNS ROADSTER, 1911 MODEL, JUST overhauled and rebuilt. One of the fastest and best cars on wheels. Consider a small runabout in exchange or give terms to reliable parties. AUTOMOBILE CLEARINGHOUSE ASS'N, 1039-41 S. Broadway.

1912 ABBOTT-DETROIT, FORE-DOOR, FULly equipped; if you want a high-class car at the price of a cheap one. 963 S. MAIN.

1912 CUTTING ROADSTER. THIS IS A dandy looking car and is in fine running order. The price is right and I'll give good terms on it. Phone HOME 51661 and MAIN 3901.

$400 CASH, BALANCE TERMS, 5-PASSENger 1911 model Buick 30, fully equipped. Phone OWNER, 60009.

OAKLAND "30," IN VERY BEST OF CONdition; this is the best buy in the city. 963 S. MAIN.

$300 CASH, MAXWELL RUNABOUT, EQUIPped and in dandy fine shape. 931 SOUTH OLIVE ST.

FOR SALE — 5-SEATED, 72-H.P. RACEabout, original cost $5000. Perfect mechanical condition. Party purchasing electric, will sacrifice price to around $1600. For further details and demonstration Phone 3045 HOME, Pasadena.

CADILLAC, FORE-DOOR, 1911, FULLY equipped and just like new in every respect; owner says get me the money. 963 S. MAIN.

FOR SALE—AT SACRIFICE, PEERLESS, 7-passenger, fully equipped, cover, glass front, speedometer, clock, extra tire and tubes, etc. 147 W. 85TH ST. South 4890.

1913 HUPMOBILE, ONLY RUN ABOUT four months, looks like new. Popular car for the ladies; price is right. AUTOMOBILE CLEARINGHOUSE ASS'N, 1039-41 S. Broadway.

WIN THE SPLENDID AUTOMOBILE OFfered as the first prize in The Times Booklovers' Contest. It does not cost anything to engage in this pleasurable pastime, and enrollment is not necessary. Read the rules on another page of this issue.

FOR SALE—$325, ELMORE, 5-PASSENGER roomy car in good running order, new top and side curtains, glass front, Warner speedometer, electric lights, Prest-o-lite tank, new tires on rear. EAST 3676.

SIX-CYLINDER, FORTY H.P. THOMAS Flyer, cost $3500, to exchange for $2000 lot, worth the money. 311 UNION LEAGUE BLDG.

FOR SALE — 1912, 4-PASSENGER, 22 H.P. Buick, model 35, first-class condition. Party leaving town. Must sell. 2757 ARLINGTON. Phone West 3590.

1910 TOURIST, COMPLETELY EQUIPPED, paint good, motor fine, very cheap. 644 WALL ST.

WIN THE SPLENDID AUTOMOBILE OFfered as the first prize in The Times Booklovers' Contest. It does not cost anything to engage in this pleasurable pastime, and enrollment is not necessary. Read the rules on another page of this issue.

SECOND HAND AUTOMOBILES—
THE ANGELES AUTO BROKERS,
1306 and 1308 South Main St.,
offer to the public a large stock of late model cars, comprising all makes and styles. Call and be convinced.

MODEL T FORD, COMPLETELY OVERhauled and painted; completely equipped. 644 WALL ST.

BABY REO, LATEST MODEL, NEW TIRES, perfect condition, at price. 963 S. MAIN.

1910 MAXWELL RUNABOUT, FINE CONDItion; will sell cheap. 644 WALL ST.

FOR SALE—1910 MERCER, 4-PASSENGER; with rumble seat on side. Fully equipped. Run a little over 10,000 miles. Call 72709.

Bicycles and Invalid Chairs.

FOR SALE—COLUMBIA BICYCLE, COASTer brake. Price $10. 1001 S. ALVARADO. Main 5253.

EASY PAYMENTS IS GIVEN YOU ON BIcycles. Call or write for catalogue and proposition. F. M. JONES, 100 Jones Bldg., 639 S. Spring st., Los Angeles, Cal.

Wagons and Carts.

FOR SALE—OR RENT, ROLLER WAGONS, wheelscrapers, plows, power drill, band saw, concrete mixer, oil wagons, ward oiler, etc. 2000 E. 38TH ST. Phone West 6188.

FOR SALE — ALL KINDS OF WAGONS, fruit, express, sand wagons. STUDEBAKER, 310 San Pedro.

ALL KINDS OF WAGONS, FRUIT, EXpress, sand wagons. STUDEBAKER, 310 San Pedro.

FOR SALE—TOP WAGON, ALMOST NEW, good for laundry or delivery purposes. Also single harness in good condition. Inquire 326 E. SECOND ST.

FOR SALE — ALL KINDS OF WAGONS, fruit, express, sand wagons. STUDEBAKER, 310 San Pedro.

WAGONS AT COST AT SCOTTY'S PLACE, 135 S. LOS ANGELES ST.

LIVE STOCK FOR SALE— Horses, Mules, Cattle, Etc.

FOR SALE—25 HEAD OF WORK, DRIVING and delivery horses, from 4 to 10 years old, weight from 900 to 1500 lbs. each. Prices from $65 up. One span of dapple gray mules, 6 years old, weight 2000 lbs. Call 1420 SAN PEDRO ST.

FOR SALE—TWO HORSES, SUITABLE FOR any kind of work, true pullers, double or single, good travelers, $95 for the pair; will separate. 137 E. 28TH.

FOR SALE—NICE YOUNG CHUNKY 2400-opund team; fine workers, cheap. Also several delivery and general-purpose horses, cheap. Call 851 SAN PEDRO ST., cor. 9th.

FOR SALE—FRESH JERSEY COW, IF YOU are looking for a rich milker, gentle, easy keeper, see her. See ROGERS, 54th and Hoover sts.

FOR SALE — FINE SADDLE HORSE 16 hands high; will single-foot and easy and safe. Phone HOLLYWOOD 318. L. A. Country Club, Beverly Hills.

FOR SALE—SPAN NICE YOUNG MARES, sound, gentle, good workers single and double; about 2300 lbs. Also span work mules, cheap. Call 851 SAN PEDRO ST.

LIVE STOCK FOR SALE— Horses, Mules, Cattle, Etc.

FOR SALE—HIGH-CLASS SADDLE HORSE, 8 years old, including saddle and bridle, $115. Phone Sunday HOLLYWOOD 678; week day, F5777.

FOR SALE—2 SPAN OF GOOD WORK mules, perfectly sound. Apply 634 SAN JULIAN ST.

FOR SALE—GOOD GENERAL PURPOSE mare, cheap. Several all-purpose horses. Call 851 SAN PEDRO ST.

FOR SALE—1400-LB. HORSE, JUST OUT OF hard work; will sell cheap; have no mate. 854 E. 22ND ST.

LIVE STOCK FOR SALE— Poultry, Birds, Dogs, Cats, Etc.

FOR SALE — THOROUGHBRED POULTRY, all varieties. Don't fail to visit our exhibit if you want quality. Special bargains from reliable breeders on hand every day. Baby chicks, hatching eggs, foods, supplies, poultrymen's headquarters. THE POULTRY BREEDERS' ASSOCIATION, 640 South Main street. Jos. E. Davis, Manager.

FOR SALE—300 WHITE LEGHORN PULlets, 4, 6 and 7 months old; all in good condition. The older ones laying well. $6, $9 and $12 per dozen; must be sold at once. CARL MATSON, 212 Market st., Inglewood, Cal. Phone 184.

FOR SALE—12 INDIAN RUNNER DRAKES. 1426 TALMADGE ST., Hollywood car to Fountain ave.

Dogs of All Kinds.

FOR SALE — SCREW-TAILED BOSTONS, the cream of Los Angeles; water spaniel; Scotch collie, grown; others; splendid watchers; Angora cats and canaries, many other pets. S. R. STORE, 629 W. Sixth st.

FOR SALE—ENGLISH BULL PUPS, PEDIgreed, champion Moston Bar None stock. Call Sunday 8517 BONSALLO AVE., or Phone Monday, A4805; BROADWAY 4909.

FOR SALE—WHITE FRENCH TOY POODLE puppies; very fine. 234 WINSTON ST.

LIVE STOCK WANTED—

WANTED—TO BUY, GOOD HORSE, TRUE puller, for nursery, not more than $65. Address F. WILHELM, R. F. D., No. 6, Box 91-F, Los Angeles, Cal.

WANTED—GOOD HEAVY TEAM ABOUT 3400 lbs. Must be good lookers and true to pull. COLYEAR VAN & STG. CO., 809 San Pedro st.

WANTED — HIGHEST PRICE PAID FOR calves, beef cows. HANNON BROS., 1652 E. 30th. 25635; South 2291.

LIVE STOCK EXCHANGE— What Have You?

FOR EXCHANGE—$75 FINE JERSEY COW, better than 12 quarts daily. Will take laying hens. Not over $8 to $10 per doz. Call 3441 3RD AVE.

ASSAYERS— And Assaying.

R. A. PEREZ, ASSAYER, CHEMIST AND metallurgist; highest references. Established 1895. 120 N. MAIN ST.

ATTORNEYS— And Counsellors.

FREE ADVICE AND CONSULTATION—
E. HARDESTY, Attorney-at-Law.
529 Higgins Bldg., Second and Main. Ascertain your rights, secure your interests, safeguard your property.

COLLECTIONS WANTED—PROMPT ATtention, pay when collected. GEO. W. FISHER, Attorney, 135 Stimson Bldg., 3rd and Spring.

FREE LEGAL ADVICE, ALL CASES, prompt service. 307 LISSNER BLDG.

PROMPT ATTENTION, OLD ACCOUNTS. ROBERTS, 503 Mason Bldg. Main 3015; F2630.

BOOKS—

SPLENDID RECIPES FOR PIES, PUDdings, pastry and candy, in The Times New Cook book. Now on sale. Price 25c. Postage 5c extra.

MORE COMPLETE THAN ANY PREVIOUS issue. The Times New Cook Book. Now on sale. Price 25c, postage 5c extra.

BIGGER AND BETTER THAN EVER. Times Cook Book. Now on sale. Price 25c, postage 5c extra.

BOILERS— And Boilermakers.

L. A. BOILER WORKS, MFRS. OF BOILers and tanks. Special attention to repair work. Redondo st. PHONE E. 2288, A1589.

DETECTIVES— And Detective Agencies.

CALIFORNIA DETECTIVE AND COLLECtion Agency. 617 HIGGINS BLDG. F5361.

DRESSMAKING—

DRESSMAKER, EXPERIENCED, WILL call, take your orders and fit you at reasonable prices. PHONE 51855.

DRESSMAKING BY THE DAY OR AT home. CALL 51929.

DRESSMAKING, 1232 WEST 45TH ST. Phone 26808.

MASSAGE— And Other Baths.

IN THE MAGNIFICENT NEW FIREPROOF Columbia Hospital, corner Orange and Witmer sts., only 10 minutes from downtown, are complete cabinet baths, where you may have massage, etc. Open to women forenoons and to men afternoons and evenings. These are the finest hydro-therapy and bathrooms in Western America.

COOK'S "NERVERITIS" CURES NERVOUSness, loss of vitality, insomnia and St. Vitus dance, also insanity. Facial, scalp and body massage. Vibratory treatments. HOTEL CORONA, Rooms 4 and 5, 7th and Broadway, Phone F6071.

HYGIENIC BATHS—
205 W. FIFTH ST., ROOM 20.
9 A.M. 12 P.M. CLOSED SUNDAYS.
ANNA WIGGERS, MASSEUSE.

MISS JORDAN — MANICURING, FACIAL and scalp treatment. 552 S. BROADWAY, room 6.

MAGNETIC MASSAGE, ALCOHOL RUBS, facial and scalp treatments. 740 SOUTH SPRING ST.

MRS. J. ROSENBERG, NOW WITH BADGER TOILET PARLORS, 702 South Spring, room 206; vapor and tub baths; trained operators. Open Sundays. Hours 10 a.m. to 10 p.m. F3519.

MISS JOHNSON, GRADUATE SCIENTIFIC electric treatments. Massage. 610½ S. BROADWAY, room 8.

GRACE ORR, NATURE CURE SUPPLIES; alfalfa nutrient restores lost vitality. Room 143 Title Insurance Bldg.

MRS. VIOLA MILLER, PROFESSIONAL nurse, scientific massage and baths. Physician in attendance. 832 S. HILL. Hours, 8 to 10. A5593.

ELECTRIC CABINET, SWEATS AND scientific massage. 703 S. BROADWAY, room 66.

STEAM BATHS, SCIENTIFIC MASSAGE; tub baths, vibratory treatments. 736 S. SPRING.

MISS HILL — BATHS AND ALCOHOL treatments. Hours 10 a.m. to 10 p.m. 708 CROCKER ST.

HIGH-FREQUENCY MASSAGE, MAGNETIC vibratory treatment. Lady attendants. 322 S. SPRING ST., suite 3.

MISS RUSSELL, MASSAGE, MAGNETIC vibratory electric treatments. 320 SOUTH BROADWAY, Suite 18. Open Sundays.

SUPERIOR VIBRATORY AND MAGNETIC treatments. New York operator. 521½ S. MAIN, Suite 18.

EMMA ERICKSON, GRADUATE SWEDISH masseuse. For appointment, call 316½ W. SECOND ST., Room 14.

MISS JOHNSON, GRADUATE SCIENTIFIC electric treatments. Massage. 610½ S. BROADWAY, room 8.

BATHS, FACIAL, ELECTRICAL TREATment. 848 S. BROADWAY. Welcome old patronage and new.

MADAM HIBBARD, VIBRATORY, MAGnetic massage. 610½ S. BROADWAY, room seven.

MISS STONE, MANICURING, FACE AND scalp treatment. 736½ S. HILL. Suite 5.

SCIENTIFIC MASSAGE, 218 S. BROADWAY, room 220.

MISS MANNING, VIBRATORY AND ELECtric treatment. 552 S. BROADWAY, rm. 7.

HAIRDRESSERS— Manicurists and Chiropodists.

CORNS EXTRACTED, 25c EACH.
Ingrown nails and bunions cured.
210 Mason Bldg., 4th and Broadway.
DR. JULIA AHRENS WOODRUFF.
Hours, 9 to 5:30; Sunday, 10 to 12.

LOST, FOUND, STRAYED— And Stolen.

LOST — AT SANTA MONICA, FRIDAY, Sept. 13th, small male white fox terrier with lemon-colored spot over right eye. When lost had Riverside license No. 17 on collar. Answers to name of Ted. May have tried to return to Riverside from Santa Monica so look out for him in towns between. $25 reward and no questions asked. H. F. GROUT, Riverside, Cal.

LOST — STRAYED, ONE SABLE SCOTCH Collie dog from Wells, Fargo office, Arcade Depot, September 12. Answers to name "Bonnie." Height about 18 inches, with white neck. Liberal reward. Call 10143 or MAIN 8034.

LOST—SMALL BLACK COIN PURSE, UNder trees on corner of North Broadway and Gates street, containing $40 in gold and bills, will finder please return same to 121½ S. BROADWAY, Room 1. Phone Main 1179.

LOST—SATURDAY 21ST, MASONIC CHARM with Royal Arch on one side and Knight Templar on other, in business section of city. Address M, box 212, TIMES BRANCH OFFICE.

FOUND—ON CORNER OF MAIN AND 3RD sts., purse containing $11.20. Owner may have same by identification and paying for this advertisement. Phone WILSHIRE 3729. 439 Belmont ave. Mrs. M. P. Brooks.

LOST—SUNDAY EVENING, PROBABLY ON Hill or Broadway, a silver purse containing money. Finder return to TIMES INFORMATION BUREAU or Phone 57556. Liberal reward.

STRAYED — FROM 2424½ N. BROADWAY, bay horse 5 years old, weight 1150 lbs. Scar on upper part of right foreleg; one white hind foot. Reward for information. PHONE 31000.

LOST — BETWEEN LOS ANGELES AND Catalina Island, watch charm, engraved Peter Callan. Finder please Phone MAIN 4431. A2740. Reward.

LOST—BETWEEN MARKET AND MAIN sts. and S. P. Freight Depot, sheet holder. Finder will please call SOUTH 32W2, ask for G. H. CURTIS.

LOST—A LADY'S GOLD WATCH, WALTham movement, name "Katie" engraved in case. Lost at Fiesta Park yesterday. Finder return to 1509 W. ADAMS ST. Reward.

LOST—SUNDAY ON GLENDORA CAR SILver mesh bag. Gift from father. Finder will confer great favor by calling WILSHIRE 2796. Reward for same.

LOST — IN EASTLAKE PARK, SUNDAY, bracelet, marked inside Lorsel Walton Merker. Return 1807 S. VERMONT AVE. Reward. Phone 71791.

LOST — SMALL RED SPANIEL MALE, 3 months old. Return to DR. LE MOYNE WILLS, 1150 Garfield ave., South Pasadena. Reward. 39846.

LOST — IN FIESTA PARK, BLOCK SILK watch guard with Christian Endeavor gold pin. Finder will be rewarded. 3567 UNIVERSITY AVE. West 1736; 23450.

LOST—IN BUSCH'S GARDENS, SATURDAY afternoon, pair eye glasses. Return to owner, 700 BRYSON BLDG., city.

LOST—SATURDAY MORNING ON REDONdo car, a long black coat. Finder please return to 404 MASON BLDG. and receive reward.

LOST—OR STOLEN—A FOX TERRIER PET dog, with collar, answers to the name of "Teddy." Finder please return to 412 SUNSET BLVD. or call Broadway 852. Reward.

LOST—SMALL WHITE CHIHUAHUA DOG, brown ears, name "Toodles," strayed from First and Virgil. Return to 117 N. VIRGIL AVE. Receive reward and thanks.

FOUND—AT VENICE, SIGNET RING, INItials E.W.; owner can have by describing and paying for advertisement. Address M, box 210, TIMES BRANCH OFFICE.

LOST — SUNDAY NIGHT 10:30, 3RD AND Figueroa. Lady's silver purse, with gold watch. Reward, 252 S. SPRING ST.

LOST — LONG WHITE OSTRICH PLUME, Monday afternoon. Finder please leave at MARVEL MILLINERY STORE, and receive reward.

LOST—REWARD, LADY'S GOLD WATCH, monogram E. N., Sunday. Phone HOLLYWOOD 1499. Miss E. Nixon, 509 N. St. Andrews Place.

FOUND—GOLD FILLED LADY'S WATCH, near Covina Junction. Call at 817 N. MOTT ST. and identify.

LOST—BROWN COAT ON WESTERN AVE., near 38th, Masonic button. Return to YELLOWSTONE WINE CO., 653 S. Main st.

STRAYED — TO MY PLACE, ONE BLACK mare, 4 white feet, white forehead, weight about 600 or 700 lbs. About two blocks south of Clifton. CHAS. ZIRKEL, Redondo Beach.

LOST—IN PASADENA, SEPTEMBER 14TH, 3 a.m., medium sized bay mare. Address H, box 250, TIMES BRANCH OFFICE.

MACHINERY—

FOR SALE — ALL KINDS OF SECOND-hand pipe, new threads and couplings, ready to use for any purpose, guaranteed as good as new; also fence posts, any size; will make them up to suit. Call 253 E. SECOND ST.

FOR SALE — ALL KINDS OF SECOND-hand machinery, boilers, engines, mining cars, rails, steel tanks, structural iron for concrete building, rods, bars, etc. Call 253 E. SECOND ST.

ONE BAG BATCH CONCRETE MIXER for rent. Address N, box 81, TIMES OFFICE.

FOR SALE — BARGAIN. FULL DRILLING rig, engine, boilers, tools and pipe, in Upper Ojai. Call on or address M. P. FRASIER, 221 Title Insurance Bldg.

EDUCATIONAL— Schools and Colleges.

LEARN TO COOK, RECIPES BY FAMOUS chefs to be found in The Times New Cook Book can readily be mastered. Now on sale. Price 25c, postage 5c extra.

GENTLEMAN WISHES TO TAKE ONE OR two private Spanish lessons per week; evenings. Answer, stating terms. Address N, box 39, TIMES OFFICE.

MUSICAL INSTRUMENTS— For Sale, Exchange, Wanted, To Let.

FOR SALE — HIGH-GRADE STANDARD make 88-note player piano, used 3 months. eGnuine double veneered case, ivory keys. Up-to-date in every way and like new. Fully guaranteed. Bench and music. Original price $750. Will sacrifice for only $325. Can arrange for small monthly payments. 700 W. 7TH ST.

FOR SALE — HIGH-GRADE STANDARD make, 88-note player piano, used about 7 months. Very latest style and improvements. Genuine mahogany case. Like new. Bench, music. Clear bill of sale. Full 10-year guarantee. Original price $800. Will sell for less than half. 2641 ROMEO.

TO LET—NEW PLAYER PIANOS WITH large assortment of music. THE STARR PIANO COMPANY, 628-630-632 S. Hill st.

FOR SALE — MY $350 CABINET GRAND piano, beautiful case, $165, $5 down, $5 month. Big discount for cash; or will rent for $3.50 month. 215 W. 9TH, near Broadway.

WANTED—SECAND-HAND PIANO, ONLY very good instrument; give full particulars and price immediately, H. KUBLER, Natick House.

FOR SALE—STANDARD MAKE PIANO, ivory keys, well known make; $100, $5 down, and $5 per month. B. PLATT & CO., 316 W. Seventh st., near Broadway.

FOR SALE—PIANO FOR $100 IF TAKEN by Saturday. 610 W. SIXTH ST.

FOR SALE—MY BEAUTIFUL WEBER PIano, case not scratched, would take payments. 610 W. SIXTH ST.

FOR SALE—AM GOING EAST AND WILL sacrifice my $350 piano, $100 gets it. 1350 S. FIGUEROA. Main 6579.

FOR SALE — FINE STAINER VIOLIN. Reasonable. Room 9, SHAFFER HOUSE, 601 W. Temple.

HAVE FINE LOT IN ALHAMBRA, VALue $800 to exchange for furniture or piano. Address M. box 186, TIMES OFFICE.

FOR SALE — $550 EMERSON UPRIGHT piano for $150, on $5 monthly payments. 510 W. 9TH. Phones Main 6934, F3396.

TO LET — $2.50. UPRIGHT PIANO, SWEET tone. 632 S. UNION. Phone Wilshire 451.

PATENTS— And Patent Agents.

PATENTS THAT PROTECT ARE PROcured through us. Send for free booklet on patents. PACIFIC COAST PATENT AGENCY, INC., 201-204 Stockton Savings & Loan Bldg., Stockton, Cal.

PIONEER PATENT AGENCY, HAZARD & STRAUSE, patent cases. Citizens' Bank Bldg. PATENT BOOK FREE.

G. E. HARPHAM GETS PATENTS, INVENtions financed, patent litigation; 25 years' experience. 698 PACIFIC ELECTRIC BLDG.

NO PATENT, NO PAY! S. O. WELLS, 1009 Broadway Central Bldg., 424 S. Broadway.

PATENTS AND TRADEMARKS ALL COUNtries. A. H. LIDDERS, Patent Lawyer and Solicitor, 210 Am. Bank Bldg., 2nd and Spring.

MARSHALL TILDEN, PATENT ATTORney, local and Washington offices, patent book free. 608 BUMILLER BLDG.

CASSELL SEVERANCE, PATENT LAWYER & Solicitor; long experience at Wash., D. C. 1017 Trust & Savings Bldg. A4532; M. 4377.

PHYSICIANS— With Office and Hours.

A COMPETENT MIDWIFE WITH HOSpital privileges at 3906 ADAIR ST. 23386.

Cities and Towns of Los Angeles County

NEWS REPORTS FROM CORRESPONDENTS OF THE TIMES.

Pasadena.

SOCIALISTS ARE STOPPED.

Pasadena Will Have None of Their Harangues.

Ten-Thousand-Dollar Playhouse Is Now Proposed.

Wheels of Justice Run Like a Gas Meter.

[Office of The Times, 62 S. Fair Oaks ave.]

PASADENA, Sept. 24.—Although no action was taken, the City Commissioners at yesterday's session decided to stand firm in their determination not to allow the Socialists, or any others, to hold meetings in the city parks on Sundays. However, they have practically come to the conclusion that they will open Carmelita Playground for this purpose.

Commissioner May suggested that when the proposed purchase of the playground property by the city is submitted to the people at an election to be called next spring an extra sum, of probably $10,000, be added to the projected bond issue to provide for the erection of a pavilion for use by the children on stormy days through the week, and such organizations as desire to hold meetings there evenings and Sundays. The idea was received with favor by the other commissioners.

This was not the case, however, with another suggestion that May threw out, namely, that band concerts be given up this coming winter and the appropriation that has been made for them applied to the project under discussion, so that a building may be put up at once. The other commissioners are decidedly not in favor of abandoning the concerts.

Members of the Playground Commission have not yet discussed the matter, but they will probably favor anything that will cause a building to be erected on the playgrounds, as they have long urged that a suitable structure be put up, in which the children may have games of indoor baseball when the weather is inclement.

Two other important matters to come to the attention of the commissioners yesterday were the proposed new traffic ordinance and a proposal made by Park Superintendent Albrecht that a stock of about 5000 trees, set out on the city farm, where there was formerly a government experimental station, be purchased.

As to the traffic ordinance, the commissioners and Councilmen will probably come to an agreement over what the provisions shall be in another week's time. Present indications are that it will be so drawn that all horse-drawn vehicles will be compelled to keep close to the curb and the center of the streets be left clear for automobiles.

Nothing definite has yet been decided about the trees. Mayor Thum said last night that they belong to the city, anyway, and that their purchase will amount to nothing more than a transferrence of money from one municipal fund to another.

QUICK ARREST.

The wheels of justice moved quickly yesterday.

Late in the afternoon George W. Blosser of No. 400 South Marengo avenue, telephoned to Police Sergt. Bristol that his automobile had been stolen. Bristol at once communicated with the Los Angeles police, and five minutes later received a reply from them that they had the car and the man who had taken it, Henry R. Foster.

A little while afterward Detective Schultz had brought Foster back to Pasadena and a complaint had been sworn to before Justice of the Peace Dunham and a warrant issued.

Foster was locked up in the Pasadena City Jail. He will be arraigned before Justice Dunham this morning.

CARMEN ARRAIGNED.

E. L. Lathrop and J. N. Johnson, conductor and motorman of a Pasadena Short Line Pacific Electric car, who were arrested last Saturday night on a charge of having beaten a passenger who persisted in trying to stop the car at a point where the schedule did not permit a stop, were arraigned before Justice of the Peace Dunham yesterday morning. The man upon whom the alleged attack was made, whose identity the local police had not been able to learn, appeared in court. He is C. W. Moore of Los Angeles, an employee of the auditing department of the Santa Fe Railroad, and has retained R. B. Turnbull, connected with the Los Angeles law firm of Flint, Gray & Barker, to assit in the prosecution.

The railway company apparently will defend the case for the carmen, whose bail yesterday was lowered to $100 for the motorman and $50 for the conductor. The men asked for a jury trial, which will be set next Saturday.

ATTENDANCE IS LARGE.

The opening day of the public schools here yesterday showed large gains in attendance everywhere. At the High School the enrollment was 1105 pupils. Full periods of study were held.

R. Clayton Biggins, the new instructor in athletics at the High School, arrived yesterday. He is a graduate of the University of Michigan and recently was instructor in athletics in the Central High School at Cleveland, O.

The attendance figures for the grammar schools follow:

Altadena school, 92 pupils; Cleveland, 169; Columbia, 262; Franklin, 220; Garfield, 403; Grant, 371; Jackson, 74; Jefferson, 279; Lamanda, 164; Lincoln, 356; Linda Vista, 30; Longfellow, 201; Madison, 415; McKinley, 386; Roosevelt, 215; Titleyville, 17; Washington, 430, and Wilson, 220.

WILL HASTEN ACTION.

The Board of Trade yesterday received a communication from Congressman William D. Stephens at Washington stating that the matter of the erection of a Federal building here is now before the Treasury Department and that he is doing his utmost to secure quick action. Considerable time, however, he says, will be required.

The Board of Trade recently asked him to hurry the issue if possible.

WELL-KNOWN WOMAN DIES.

Mrs. Lucy Burton Powers, who had lived in Pasadena for eleven years, and who was formerly president of the Children's Study Circle of the Roosevelt School, died yesterday at her home, No. 8 West Willa street, after a long illness. She was 44 years of age and a native of this State.

She leaves a widower, Fremont Powers, and a son and daughter. Funeral services will be held at 3 o'clock tomorrow (Wednesday) afternoon at the chapel of Ives & Warren. Rev. R. E. Blight of Los Angeles will officiate.

CITY BRIEFS.

The new auto fire engine is expected by Chief Clifford of the fire department to arrive from the East sometime this week. It is to be sent from San Francisco by boat and will be brought from San Pedro to Pasadena with its own power.

Police Judge McDonald yesterday disposed of fourteen cases. Most of the defendants were automobile and motorcycle speeders.

Mrs. Hester T. Griffith of Los Angeles, president of the California Woman's Christian Temperance Union, will speak at a meeting of the Washington Heights union, to be held this afternoon at the home of Mrs. Margaret Wylie, No. 2138 North Marengo avenue.

The little children of the Pasadena Day Nursery and some of their mothers, who have been at Manhattan Beach for a month's vacation, will return home today.

Mayor Thum and members of the City Council recently inspected the work that has been done on the Colorado-street $200,000 bridge across the Arroyo Seco, now in course of construction. They are well-satisfied with the progress that has been made.

Hotel Vista del Arroyo, Pasadena.

Artists' materials at Wadsworth's.

For Pasadena homes, Grable & Austin.

Hotel Maryland and Maryland Grill open all summer.

Royal Laundry shoe-repair department. Phones 69.

Package boy wanted at Hertel's.

PROMINENT IOWAN COMING.

Pomona Will Honor Head of Fraternal Order with a Reception. Short News Stories.

POMONA, Sept. 23.—The local lodge Brotherhood of American Yeomen held an important meeting in the quarters at Odd Fellows' hall this evening at which time committees were appointed to arrange for the visit here on the evening of September 30 of Judge M. A. Roberts of Ottumwa, Iowa, president of the supreme board of directors of the order, and Harry E. Evans of Des Moines, editor of the Yeomen Shield.

A reception will be tendered the visitors which will probably be made a public affair. There will be addresses by the guests of honor and a fancy drill by the women's drill team of the Pomona Homestead.

UNIQUE BUILDING PLAN.

U. M. Thomas, who formerly resided on East Holt avenue here and owned several orange groves, is planning a building project on two sightly acres which he now owns in Hollywood, near the Hollywood Hotel, which for originality and uniqueness are interesting. There will be constructed at once a three-story central apartment-house and adjacent thereto fifteen bungalows each following a distinctive architectural plan. The picturesque Japanese style of design will be followed and bridges, winding paths and pools of water will form an attractive part of the landscaping. The buildings will all be provided with steam heat from a central heating plant. Mr. Thomas has sold out his interests in this city.

NEWS BRIEFS.

Because of continued increase of business and lack of working-space the Pomona Manufacturing Company has let the contract for the erection of a new steel and concrete building 140x64 feet, which will join the present brick building of the company. The building will also contain gallery floors and elevators will be installed. This will be the first absolutely fireproof building to be built here, the entire frame being of steel, the walls concrete and reinforced steel sash will be used with metal lath. The floors will be of concrete and there will be a large basement where the transmission machinery will be placed.

The fruit canning and drying season at Pomona cannery will close about October 1 and attention is being given to the shipments East of the canned products. While the present season has not been as active as usual still a good supply of fruit has been packed.

San Pedro.

ONE THOUSAND CASES OF ABSINTHE ARRIVES.

SAN PEDRO, Sept. 23.—Users of absinthe in Los Angeles need not despair of obtaining a plentiful supply of that insidious drink for a time, at least, after the new law prohibiting its importation goes into effect on October 1. The big British steamer Crown of Galicia, Capt. Holliday, which arrived this morning from Antwerp, via Liverpool and Salina Cruz, has on board 1000 cases of absinthe consigned to Los Angeles importers.

The steamer will discharge 400 tons of miscellaneous European cargo at the wharf of the Outer Harbor Dock Company and is scheduled to proceed tomorrow for San Francisco and Vancouver with balance of cargo.

The Crown of Galicia stopped at Salina Cruz, where she picked up 1000 tons of freight that had been brought from European ports by steamers of the Harrison Line and transhipped across the isthmus of Tehuantapec. The Crown of Galicia made the run from Liverpool in the fast time of fifty-nine days and had a pleasant, uneventful voyage.

Long Beach.

WILL VOTE ON BONDS TODAY.

Long Beach to Decide Its Wharf Question.

Exciting Activity Exists in Business Real Estate.

Methodists Making Plans to Entertain Conference.

LONG BEACH, Sept. 22.—Whether $100,000 worth of bonds shall be issued to provide for two additional wharves at the local municipal docks is to be decided by the voters of this city Tuesday of this week. Long Beach enthusiastically voted $245,000 worth of bonds a few years ago for the purchase of water frontage and the construction of a wharf. Certain considerations make it uncertain at this time, however, whether the $100,000 issue will receive the necessary two-thirds vote.

There are many residents who believe that the expenditure of another $100,000 for additions to the docks would scarcely be worth while. Others have declared that sewer improvements and other things are equally essential and that they will not vote for any bond issue which does not provide for such other improvements. Another and larger bond issue has been discussed here for some months, which as proposed, would provide, not merely for additions to the wharf, but the acquisition by the city of a considerable area of the harbor frontage, and also for sewer improvements, the expenditure of $50,000 in some public improvement in Belmont Heights in accordance with an ante-annexation promise, the building of a big, horseshoe pier from Pine avenue, and the erection of a modern city hall.

Tentative details for this greater bond issue are being worked out by a commission of twenty-five citizens chosen by the City Council in response to the suggestion of the Chamber of Commerce and the realty board.

Among the opponents of the $100,000 bond issue are many who express the opinion that if the $100,000 issue is carried the City Council will not place the greater bond issue before the viters. The amount of the proposed greater bond issue would be between $1,150,000 and $2,300,000.

For Tuesday's election the city is divided into fourteen precincts, the voting places being as follows: Precinct No. 1, No. 411 Loma avenue; precinct No. 2, Carroll Park school; precinct No. 3, No. 325 Cerritos avenue; precinct No. 4, Atlantic-avenue school; precinct No. 5, No. 56 East Anaheim street; precinct No. 6, No. 152 American avenue; precinct No. 7, American-avenue school; precinct No. 8 No. 134 Pacific avenue; precinct No 9, Pine-avenue school; precinct No. 10, Ebell Clubhouse; precinct No. 11, Daisy-avenue school; precinct No. 12, rear of No. 1015 Pacific avenue; precinct No 13, Burnett school; precinct No. 14, corner of State street and American avenue. The polls will be open from 6 in the morning until 6 at night.

Next on the election schedule after the wharf bond election will come on October 29, a special election on a new liquor ordinance, called in response to the initiative petition drafted and circulated by the Federated Men's Brotherhoods of the Long Beach churches. The brotherhoods promise for this six weeks' interim a vigorous fight in behalf of the measure, which provides for more stringent laws and is similar to "Old 100," a prohibition ordinance which formerly graced the statute books of the city and was famous for its thoroughness. The proposed ordinance strictly prohibits the sale of liquor by any hotel, and grants the right of search.

ACTIVE MARKET.

The past two weeks have witnessed an almost exciting activity in Long Beach real estate, close-in business property having been leased and purchased at good figures, and numerous pieces of residential property also having changed hands.

Shortly after closing a deal for a fifty-year lease on fifty feet of Ocean avenue frontage, between Pine and Pacific avenues, at figures which showed that the total lease involved more than $250,000, Charles R. Parsons and George W. McLester, president and secretary, respectively, of the Pacific States Investment Company, No. 107 South Broadway, Los Angeles, and a Long Beach investor took a similar, but slightly more costly lease on another fifty feet adjoining the first parcel on the east. They propose building a six-story reinforced concrete structure on the 100 feet. The two leases involve about $550,000.

For $50,000, or $1000 a front foot, Mrs. Sarah Loy has sold to M. S. Capell her Pine-avenue property between First and Broadway, which she bought eleven years ago for $11,000. P. E. Hatch, president of the National Bank of Long Beach, has exchanged his large residence and three lots at Eighth street and Magnolia avenue, for Pomona acreage, which he will subdivide. Ex-Councilman George W. Scott has sold his home at No. 211 East Ninth street to Mrs. Vena Becker for $9000 cash, and the Feldschau property at the northeast corner of Tenth street and American avenue, was purchased yesterday by T. F. Rice for $7000. Big deals on East Seaside boulevard have been numerous, the most notable being the purchase, by R. M. Howland, of the Pacific bath-house property for $50,000, from Mrs. Gertrude Nelms of Los Angeles, who bought it two years ago for $25,000.

RAN ON THE ROCKS.

The yawl Minerva ran into the rocks of the Long Beach harbor channel, last night, just outside the bascule bridge, while her owners were making for San Pedro. A total calm made it impossible for the craft to proceed through the harbor entrance and after drifting a short distance was carried against the rocks. Before she could be cleared away damage amounting to at least $200 had been done. Capt. E. E. Dodge with his launch Reliance towed the badly-leaking yawl to the Western Boat Works for repairs.

Local Methodists will do a good deal toward assisting the delegates to the Southern California conference in enjoying themselves here next month. At the hotels where delegates make their headquarters, they will have to pay only $1 a day, the local Methodist Churches making up the balance of the bill. The principal entertainment headquarters will be Hotel Virginia. At the First Methodist Church more than $1200 was subscribed toward the fund of $1600 being raised to this end. Dr. H. I. Rasmus, pastor of the church, said this afternoon that 250 delegates had signed for reservations at the Virginia. A hundred or more will be entertained in private homes.

NEWS BRIEFS.

At a recent picnic Miss Florence Rose, a 17-year-old telephone operator, was introduced by a mutual friend to George B. Ruston of Phoenix, Ariz., and it was a case of love at first sight. Because of the girl's youth, her mother objected to any marriage and so Saturday evening the young people made a trip to Santa Ana and were united in marriage by Justice Landell. They returned to Long Beach and after securing apartments broke the news to the girl's mother. Mr. and Mrs. Ruston leave Thursday for San Diego, where the groom is in business.

John F. Craig of the Craig ship plant today announced that the yards had secured another contract for a big steel steamship, which will follow in order of building the Hammond ship, now starting. In three weeks the Pariaso, building for the Long Beach Steamship Company, will be launched, and a month later, the Dollar line ship on the other building berth will be ready for the water. The Hammond ship and the new vessel will follow these.

With more than three-fourths of the total stock represented, the annual election of directors of the Western Steam Navigation Company, which owns the Camino and Navajo, resulted in the selection of R. H. Swayne, John G. Hoyt, C. L. Tilden, R. T. McDonald of San Francisco; George H. Bixby, C. J. Curtis and J. F. Craig of Long Beach. The directors elected as officers are: John G. Hoyt, president; G. H. Bixby, vice-president; C. H. Windham, secretary-treasurer; A. A. Moran, assistant secretary.

Louis E. Reynolds, who claims to be an electrical engineer employed by a Los Angeles firm, is in jail charged with stealing a valuable camera from Misses C. B. Haslett and Warda Weed. Reynolds was sitting on the beach behind the two ladies, when their attention was attracted by a large jellyfish, which had just come ashore. When they resumed their seats the camera was missing, and was found in possession of Reynolds half an hour later at the other end of the Pike.

The meeting of the Intercity Association, which was to have been held at Whittier Friday night, has been transferred to Long Beach, and will follow a banquet of the Chamber of Commerce at Hotel Virginia tomorrow night. Plans for a permanent organization and a campaign against city and county consolidation will be discussed.

While reading the palm of Miss Minnie Hawley, a gypsy fortune teller on the Pike, opened Miss Hawley's purse and extracted $50. When arrested by the police she insisted she had given Miss Hawley a $50 reading, but was persuaded by threats of prosecution to admit she had erred and that her reading was not so valuable. The money was recovered.

RUN DOWN BY AUTOMOBILE.

Glendora Working Man Dodges One Machine and Gets in Path of Another—Badly Hurt.

GLENDORA, Sept. 23.—George R. Whitmer was struck down and run over by an electric motor automobile on the Foothill boulevard at 3 p.m. today. Parties near by hurried to his assistance and placed him in a passing auto which took the man to Dr. Woods's Hospital.

An examination showed that the right collarbone was broken, both bones in the right fore-arm—one in two places—were broken, and the bones in the right ankle crushed. The back was covered with abrasions and contusions and the face badly lacerated. The fractures were reduced and the wounds were dressed.

Whitmer is a laborer 58 years old and lives about one and one-half miles east of town. He was on his way into town when the accident happened. He was walking well to the right-hand side of the road at the time. One auto had just passed him going in the opposite direction, and it was while he was keeping out of the way of that car that another came up on him unexpectedly from the rear.

The four passengers in the electric car were women. They promptly lent such assistance as possible in the circumstance.

The number of the auto was taken as well as the name of the owner. Mrs. Murphy was the name given.

THEIR GOLDEN WEDDING.

Santa Monica Couple Complete Half-Century of Wedded Life, and Friends Help Celebrate.

SANTA MONICA, Sept. 23.—Mr. and Mrs. H. P. Dunbar, who have lived in Santa Monica for twenty-two years, celebrated their golden wedding anniversary yesterday. They spent most of the day at the home of their daughter, Mrs. L. E. McBride, at Westgate. When they returned to their home on Third street they found that their friends had gathered there in force. The home had been transferred into a bower of roses, carnations and greenery. Many beautiful gifts were presented the aged couple. Among those present were two children and five grandchildren, the other guests including Misses Lois and Dorothy McBride, Master Dunbar McBride, Mr. and Mrs. Perry Dunbar, Rudney, Worthy and Hubert Dunbar, Mr. and Mrs. William Menzies, Mr. and Mrs. A. N. Archer, Mr. and Mrs. Frank Ferris, Mr. and Mrs. George D. Snyder, Mr. and Mrs. J. H. Hassinger, Mr and Mrs. W. Z. Penny, Dr. and Mrs. Frank Shickle, Miss Fay Shickle, Miss Sylvia Guilford, Mrs. Florence Rains, Mrs. Mary Wheeler, Mr. and Mrs. J. L. Johnson, Mrs. Eliza M. Fau, Mrs. Lucinda Hostetter, Mrs. Mary Frame, Mrs. George Valient, Mrs. N. A. Beach and Mrs. Anna Naumann.

MEXICAN RUNS AMUCK.

While Drunk He Wields Ax With Deadly Effect—Strong Drink Makes Him a Madman.

MONROVIA, Sept. 23.—Vincent Seradel pleaded guilty to the charge of drunkenness and disorderly conduct this morning in Judge Taylor's court and was returned to jail to await sentence, which will be pronounced tomorrow.

Seradel, with Mrs. Seradel, had been for a drive in the country, visiting his wife's relatives, yesterday afternoon, and, returning home, he had refused to allow her to get out of the wagon. Mrs. Seradel, becoming alarmed, at last jumped out of the vehicle and ran to a neighbor's house.

Seradel followed her, and, upon being refused admittance, went home for an ax, with which he made an unsuccessful attempt upon the neighbor's front door. He thereupon returned to his own house and proceeded to take vengeance upon his live stock by slaughtering a calf and several rabbits with the ax. A third attempt to reach his wife resulted in his being taken by a party of Mexicans who had gathered, and held until Marshal Newman and Officer Seems arrived and escorted him to the bastile. Seradel has a good reputation about town, and it is only when under the influence of intoxicants that he becomes dangerous.

NEWS BRIEFS.

Last night thieves broke into an unoccupied house at No. 320 West Lemon street and stole several valuable tools from the plumbing kit belonging to Tom McCarty, who had been doing some repair work on the place and had left his outfit over Sunday. Evidently desiring to complete their own assortment, the robbers picked out only a certain number of the best, leaving the remaining ones scattered over the floor. As yet no clew has been found of the missing articles.

Augustus Adams, cashier of the Granite Savings Bank, was relieved of an automobile lamp last night while his machine was standing in front of Dr. Davies's residence on East White Oak street, where Mr. Adams was taking dinner. When starting home Mr. Adams noticed that the lights refused to work, but did not make a thorough examination until he reached home, when he discovered that one of the lamps was missing.

OCEAN PARK'S FIRST.

OCEAN PARK, Sept. 23.—The first fireproof building among the many planned to start in the burned section was begun today, when J. L. Packard started a fine brick building on the north side of Pier avenue within a hundred feet of the Ocean Front, J. L. Heldman being the contractor. The building is to cost $6000 and is to be divided into two store buildings with rooms above. The building will probably be finished within sixty days. Mr. Packard is anxious to compete with A. R. Fraser and have the first building completed within the burned section. A. R. Fraser will start his row of ten buildings within a few days, and will race with Packard.

Recovered From Severe Lung Trouble

While we all know that plenty of fresh air and good food are necessary to persons suffering from lung trouble, something more is needed to bring about full health. Eckman's Alterative is a medicine for throat and lung troubles, and so many reports have been received showing that it brought about good results in a number of cases which were declared hopeless, that all sufferers who are not benefiting otherwise should at least investigate what it has done for others. It may be the means of restoring you to health. Investigate this case:

Madison Lake, Minn.

"Gentlemen:—In December, 1908, and March, 1909, I was taken with hemorrhages of the lungs which confined me several weeks, each time to my bed. These left me very weak, and I coughed at nights and could not sleep. My appetite also failed me. My doctor advised me to go West. So, in September, 1909, I planned to go, but I had four more hemorrhages, which put me in bed for three weeks.

"In November I started for Denver, Colo. After my arrival I met Michael Brody, who, upon learning of my condition, urged me to take Eckman's Alterative. In about two months I began to feel better. I kept on taking the medicine and improved fast. In March, 1910, I returned home. I think I am entirely well, have a good appetite and sleep well. When I left Denver my weight was 130 pounds. I now weight 165, my normal weight. I thank God and your Alterative for my health. If I can help any other person suffering from Tuberculosis, I will gladly do so."

(Sworn Affidavit) PAUL L. FASNACHT.

Eckman's Alterative is effective in Bronchitis, Asthma, Hay Fever; Throat and Lung Troubles, and in upbuilding the system. Does not contain poisons, opiates or habit-forming drugs. For sale by The Owl Drug Co., and other leading druggists. Ask for booklet telling of recoveries, and write to Eckman Laboratory, Philadelphia, Pa., for additional evidence.

PURE BLOOD MEANS HEALTHY BODY AND NEW JOY IN LIFE

Sulphurro Brings Relief to Suffering by Freshening and Purifying System.

Health is impossible if the blood is carrying impurities and germs of disease to all parts of the system. The first step for the invalid and the sufferer is to purify and refresh the red fluid of life. Then Nature can build and heal. Sulphurro, by introducing the great purifying agent, Sulphur, into the blood, through internal treatment and baths, drives out the germs and unhealthful elements that produce disease and prevent the return of health.

How pure blood will eliminate poisonous growths and restore affected parts is told in a letter written by a Seattle woman, whose name will be gladly supplied at the office of the C. M. C. Stewart Sulphur Co., who says:

"I have been suffering with a varicose ulcer for about three years. Some months ago I received my first bottle of Sulphurro, through the kindness of Mr. Stewart, at his home. I took it consistently, with the result that the ulcer is healed, and I am free from pain for the first time in three years.

"I would, indeed, be ungrateful were I not willing to offer my testimony for the benefit of any one suffering from that ailment, and at any time I will be only too willing to give any further information to any one whom you may see fit to suggest."

Have you had the Sulphurro booklet? It accompanies each bottle of Sulphurro as you buy it at the drug store (prices 50 cents and $1 per bottle), or will be sent free upon request to the C. M. C. Stewart Sulphur Co., 71 Columbia street, Seattle, Wash.

Schools and Colleges.

Los Angeles Military Academy

HUNTINGTON DRIVE.

AN ACADEMY THAT OFFERS A RARE COMBINATION OF MILITARY DISCIPLINE AND HOME LIFE

Eighteenth year begins Sept. 24th. Oldest and most select school of its kind in Southern California.

Los Angeles Military Academy needs no introduction to the public, being well known for its high standard in scholarship, military training, physical development, moral and social advantages.

The courses of study prepare boys for entrance into all colleges and technical schools of the highest grade. Commercial courses for those who wish strictly business training.

The faculty is strong numerically, strong in ability and progressive in its aims. One master for every ten boys.

For a boy who is desirous of making the best possible use of his time in school, who has pride in developing a strong, graceful body, military bearing, correct habits, and those qualities which make for success in life, the advantages of Los Angeles Military Academy are unexcelled.

8 New Buildings—40 Acres of Campus—Large Gymnasium—New Bowling Alleys—New Swimming Pool—Shooting Gallery—12 Acres for Athletic Purposes—Pure Rich Milk from Academy Dairy.

Rates, $450.00 and up for Academic Year. Quickly and easily reached by Pacific Electric cars marked "El Molino and Local." Telephones East 450, Home 31411.

For further information address WALTER J. BAILEY, A.M., Principal.

Cumnock Academy and School of Expression

Boarding and Day School for Girls

Nineteenth Year—Registration September 26, 27, 28

Academy and Junior School — Classes open September 30.

College Preparatory and General courses. Junior School, fourth to eighth grades. Special pupils accepted. Music, Art, Domestic Science, Gymnastics. Out-of-door life a special feature. Basketball, tennis, horseback riding, swimming. Pupils greatly benefited by thorough training given in expression. Beautiful grounds and buildings.

School of Expression — Classes open October [illegible]

General Culture and Professional [illegible]. Regular and special students. [illegible] written English, Literary [illegible], Shakespeare, Dramatics, [illegible] and Physical Training. [illegible] Story Telling and Recent Drama. [illegible] ates in demand as teachers [illegible]. Strong Music and Art department.

Send for catalogues and views of school. Mention course desired.

1500 SOUTH FIGUEROA STREET.

The de Chauvenet Conservatory

of Music and Art.

JEAN DE CHAUVENET, Pianist-Composer, Dean.

Comprehensive courses in all branches of Music and Art from Elementary to Post-Graduate, under the direction of Concert Artists and experienced teachers. A school of the highest artistic standards.

RECITAL HALL seating 300. A thorough Preparatory Department. Pupils enter at any time.

Top Floor, Fraternal Brotherhood Bldg., 845 South Figueroa.

Hours—10:30 to 6:30 Daily. Phone Broadway [illegible]

ANGELES VISTA SCHOOL

1344 ST. ANDREW'S PLACE

Day and home school for girls. Prepares for college, credits university [illegible] departments and branches; special courses in domestic science, art and music. [illegible] attention; out-of-door life. Athletics under competent instructor; tennis [illegible] darcing, etc. Summer tutoring. WRITE NOW FOR ILLUSTRATED CATALOGUE.

FALL TERM BEGINS SEPTEMBER 23.

ETHELWYN WING, M.A., PRINCIPAL. HOME 7344.

The Scovell School (Second Season)

Of Acting, Dramatics, Oratory and Elocution, Classic Stage and Fancy Dancing.

Maple Hall, 845 S. Figueroa St. Lincoln Street Entrance.

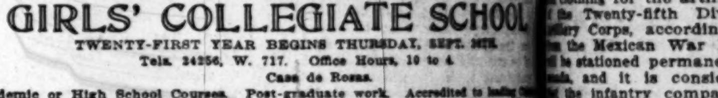

Page Military Academy for grammar school boys only. Largest school of kind on Pacific Coast. Send for catalogue. 137 W. Adams. Phone 21203 or South 770.

GIRLS' COLLEGIATE SCHOOL

TWENTY-FIRST YEAR BEGINS THURSDAY, SEPT. 26TH.

Tels. 24256, W. 717. Office Hours, 10 to 4.

Casa de Rosas.

Academic or High School Courses. Post-graduate work. Accredited to leading [illegible] Music, Art, Expression, Domestic Science, Gymnasium, out-of-door games. [illegible] buildings, spacious grounds. Resident pupils limited to forty. Miss Parsons and Miss Dennen, Principals. Southeast corner Adams and Hoover streets.

Fall Term—Y. W. C. A.—3rd and Hill

COMMERCIAL CLASSES OPEN SEPT. 9TH.

Bible, Preparatory, English, Expression, Languages, Cooking, Sewing, Millinery, [illegible] Physical Training, Swimming, Tennis, Field Hockey Open September 23.

URBAN MILITARY ACADEMY

800 South Alvarado St. Home Phone 52647. Open all year. Best equipped [illegible] and day school for young boys on the Pacific Coast. Send for catalogue.

HOLLYWOOD SCHOOL FOR GIRLS

OUT DOOR SCHOOL—Sunset Boulevard and Hay Ave. Boarding and Day School. [illegible] lege, Preparatory and General Courses. Catalogue on Application. Phone [illegible] Canyon Car. FALL TERM OPENS SEPT. 23RD.

THE ORTON SCHOOL FOR GIRLS

Reopens for 23rd year Sept. 26th. 154 S. Euclid Ave., Pasadena. Special [illegible] college preparatory courses, art and music. Outdoor study. Home Telephone [illegible]

VON STEIN ACADEMY MUSIC AND ART

958 So. Hill St. Bdwy. 3923. Home A3780.

Phones: A3780; Bdwy. 3923.

Los Angeles Business College

Oldest Business College Corporation in Southern California. Enroll now for Fall session. 327 West 8th St.

The Foothill School

Miss Babson Miss Dewey Miss Griffin

R. F. D. 13, Los Angeles, California.

A country school for girls with two ideals: physical development through systematic out-door living and mental training by individually arranged courses planned to meet each student's capacity.

HOLLMAN Business College

Special rates for 30 days. 1017 S. FIGUEROA ST. Phones 54021; Bdwy. 2560.

KENNARD'S POLYTECHNIC BUSINESS COLLEGE.

1929 S. Grand Ave.

$10.00 a Month. Positions for Graduates. A WEEK'S TRIAL FREE.

THE NEW HOME OF THE **California and Brownsberger Commercial College**

COR. FIRST AND BROADWAY.

FREE Books and Supplies. Positions for Graduates. Use of Typewriter at home free. W. H. H. GARVER, Pres. and Mgr.

HARVARD SCHOOL—Military

Western Ave. Ten-acre Campus. In session the year around. Boarding and Day Pupils. Send for Illustrated Catalogue.

The Westlake School for Girls.

Residence and day school. Accredited to Berkeley, Stanford and Eastern Colleges. Fall term opens Sept. 25. Catalogue upon request. 612 SOUTH ALVARADO.

FOR BAKING CAKES USE GOLDEN STATE DRY MILK

Marlborough School for Girls

Twenty-fourth year opens October [illegible] Latin, English and College Preparatory courses. Certificate admits to [illegible] and to Eastern Colleges. Junior [illegible] partment for Freshman and [illegible] university work. Out-door study. [illegible] tic Science Classes limited to [illegible] for ladies will be formed.

Department of Music in charge of Waldo F. Chase.

Miss Wiltshire will be at the school [illegible] ing July and after Sept. [illegible] 2 o'clock or by appointment.

Mrs. George A. Caswell, Principal. Miss Grace Wiltshire, B.L., Associate Principal. Address Secretary, [illegible]

St. Catherine's School

(Formerly Marlborough Preparatory School and Girls' Collegiate [illegible] School.)

636 West Adams St.

Bet. Chester Place and Figueroa St.

A Non-Sectarian Preparatory [illegible] for Girls under 15 years of age [illegible] limited number of resident pupils.

Montessori Class—Boys admitted to the Montessori Class and first [illegible]

Principals: Miss Thomas and Miss Mosgrove.

Formerly Principals of Girls' Collegiate Lower School.

Tel. West 4533; Home [illegible]

EGAN SCHOOL

Music and Drama

Top Floor Majestic Theater Building.

60371 Phones Main [illegible]

California Military Academy

All grades. Business course. [illegible] ing. Large athletic field. [illegible] Rates moderate. Seventh year. [illegible] lace avenue. Home 11672. N. WILLIAM BRICK, M. A. [illegible]

Yale School

205-209 N. Union Ave., L. A. [illegible]

A boarding and day school for [illegible] and boys. Emphasizes the [illegible] Grammar and High School Grades. [illegible] any college. Business branches. [illegible] nasium. Special athletic instructor. [illegible] Training. Fall Term begins [illegible] Sept. 18th. Illust. catalogue [illegible]

SAN DIEGO ARMY AND NAVY ACADEMY [illegible]

...y of the Day's Events Below Tehachepi's Top

NEWS REPORTS FROM CORRESPONDENTS OF THE TIMES.

San Diego.

...NITY TO BE THE PLEA.

...of Airship Inventor ...Offer Defense.

...Slayer Will Be an ...portant Witness.

...Million Cartridges for ...Mexican Army.

[...ECT WIRE TO THE TIMES.]

...DIEGO, Sept. 23.—[Exclusive ...] A plea of insanity sup... by an appeal to the jury ... unwritten law is indicated ... of defense in the case of ...Lewis, charged with the mur... E. Toliver, airship inventor, ...Toliver. The trial was be... Judge Lewis today, all of ...session being devoted to the ... of talesmen.

...McKee, Assistant District ... appeared for the State, and ... James E. O'Keefe and C. ...Winkle represent the de... who, pale and worn after ... months' confinement in the ...jail, but neatly attired and ..., sat beside his counsel. ...Lewis, wife of the defendant, ...account of her alleged rela... the dead inventor, figures ... in the case, was also ... and with a friend, Mrs. A. ... whom she has been liv... Eleventh and E streets, sat ... husband. It is expected her ... will be both sensational ...portant. Lewis's mother, who ... England to attend the ... at the home of a daugh... ...land, but will come to San ... as her health will per...

...livers were shot to death by ... night of May 25, at their ... Thirty-first and B streets, ... defendant awaited their ... an automobile ride. A ... after the tragedy Lewis ... in the city, and ad... ... crime, but declares his ... justified by the conduct of ... man toward his wife, from ... was separated.

...PPLIES ARRIVE.

...Mexican gunboat Guerrero, ... commanding, arrived at ... yesterday afternoon with ... for the soldiers of the gar... The shipment includes ... rounds of rifle ammunition, ... guns, several rapid-fire guns ... for the artillery division ... Twenty-fifth Division. The ... Corps, according to orders ... Mexican War Department, ... stationed permanently at En... and it is considered likely ... infantry companies of the ... Battalion will be or... ... that garrison soon.

SCHOOLS OPEN.

...public schools opened today ... marked decrease in enroll... grammar grades as com... ...th figures of the first day of ... However, conditions in ... showed a gain. The exact ... will not be known for ... days, according to Superin... ...Mackinnon. In the State ... enrollment in the train... ... breaks all records, ... applicants having been ... today.

...registration of new stu... ... 130, making 230 to date, ... the senior class.

...QUALIZATION BOARD.

...Mitchell of Oakland, R. E. ... Redding and Jeff McElvane ...geles, members of the State ... Equalization, are in San ... inspecting assignments with a ... recommending means of in... State revenues from taxa... ... their appraisement of ... it will be determined wheth... ... of taxpayers or the public ... corporations shall bear the ... in the levy that is made ... to meet State expenses.

...OON IN A LAUNCH.

...Pedro Man Marries Ventura ... and Long Trip in Tiny Boat ... Undertaken.

...URA, Sept. 23.—There was ... from this city this morning ... honeymoon trip, when ... Mrs. Julius Broden took ... in Mr. Broden's pow... ... to Anacapa Island, where ... newlyweds will spend the win... ... their honeymoon.

...wedding of Julius Broden of ... Pedro and Miss Maggie Wilson ... city took place last evening ... residence of the parents of ... in this city, Rev. J. B. ... officiating. Broden is a well... ... navigator and boatman ... his time as mate on a ... the California-Australia ... when he settled in San ... The bride was educated in ... schools of this city and for two ... money order clerk in the ...

... roads organization has ... in this county, the main ... which is to investigate the ... powers of the county with ... a general county bond is... ... building of a system of ... and to include money ... to build the Maricopa-to... ... Also, according to the ... opinion of those pres... ... will be made to change ... by which money has ... been spent on the roads ... and to see if better ... be found. J. C. Daly ... chairman of the meeting ... Sheridan secretary. The ... named to work up senti... ... investigate was as follows: ... George Cook, W. E. Ready ... Rapp, Montalvo—Wren ... Harry Valentine, Sati... ... Watson, H. F. Clark, ... C. A. Smith, Roger ... J. M. Dickenson, Walter ... Ventura—G. J. Mullis, F. W. ... Lagomarsino, Walter John... ... H. Teague, Watson Bones... ... Orton, P. Charlebois, Wal... ... George Farrand and C. ... Walton of Birkenhead, Eng., reached this city yesterday, having made the long journey of 6000 miles to wed the man of her choice, Frederick Bigland of Saticoy. The ceremony will be performed in the Episcopal Church in this city.

BOY RUN OVER BY AUTO.

Santa Ana Youngster Apparently in Serious Condition and Internal Injuries Are Feared—News Briefs.

SANTA ANA, Sept. 23.—John Cozad, aged 13, was run over today by an automobile driven by Mrs. Ed Ward of Orange. The automobile came to a quick stop with a rear wheel on the boy's chest. Bystanders rolled the machine off the boy and helped him to his feet, but the shock was so great that the boy collapsed.

At a physician's office an examination showed no bones broken, but internal pains gave cause for fear of internal injuries. This afternoon the patient's fever is rising.

John Cozad is the son of Charles Cozad of No. 618 East First street. He was riding a bicycle south on the right side of Main street when he struck the front of Mrs. Ward's automobile. Mrs. Ward was cutting a left turn off of West Fourth street and had to turn short in order to avoid running down two women who were walking across the street.

NEWS BRIEFS.

Coroner Winbigler held an inquest yesterday on the body of Frank Holder, aged 3, son of David Holder, of West Anaheim. The child fell from a wagon loaded with sugar beets and a wheel crushed his skull and killed him instantly.

Cinicero Reyes was arrested at Talbert last night on a charge of disturbing the peace. Reyes was intoxicated. His wife ran away, and Reyes got a 32-caliber rifle and tried to commit suicide. A brother seized the weapon, which was discharged in the struggle, the bullet passing through Reyes's leg.

Marriage licenses: Charles E. Nordstrom, 29, and Mary Montenegro, 24, both of Chicago; Ralph V. Wise, 21, and Cora M. Blair, 20, both of Redondo Beach; John Hall, 36, and Rebecca J. Lappin, 36, both of Los Angeles; John Hood, 27, of Buffalo, and Anna M. Bangs, 23, of New York.

CONGREGATION FIGHTS FIRE.

Oxnard Conflagration Threatens Church and Brethren and Sisters Form An Effective Bucket Brigade.

OXNARD, Sept. 23.—Santa Paula church members turned firefighters this morning when a big fire in the S. P. Milling Company's hay warehouse threatened the church building. A special service was in progress, with nearly a hundred present, and when the fire was discovered, the church was deserted and the congregation of a minute before became a bucket, ladder and hose brigade.

The warehouse was destroyed at a loss of $5000, but the church escaped.

NEWS BRIEFS.

A deal was closed today for the sale of the Dave Cawelti ranch to Albert Pfeiler. The property, which contains about 200 acres, brought in the neighborhood of $20,000. The ranch is to be laid out in walnut trees.

A total of 1500 gallons of oil is now being used daily by the American Beet Sugar Company at the factory, and from one to two months supply is kept on hand all the time now, according to statements made today by oil company officials.

Sixty thousand buds from San Bernardino county are on their way to the Dewey Brothers in this city to be used for the starting of a new big lemon industry. Charles and Chester Dewey have arrived to care for the buds, and next year the citrus trees which will result from the nursery are to be used for a big lemon orchard on the A. A. Maulhardt ranch.

William H. Shelby, superintendent of the State fish hatchery, left today, after going through the county and making arrangements for the stocking of the streams with trout. He stated that a carload of young ones were en route for this city and that soon everything would be in readiness for next year's trout season.

INCREASED REGISTRATION.

Redondo Beach Schools Open With More Students Than Ever Before. Several Innovations Planned.

REDONDO BEACH, Sept. 23.—Grammar schools opened today with a registration of about 125 over that of last year at the opening of the session. At the Central school the registration numbered about 100 over that of last year, which was 247, and it is thought that many more will be enrolled during the next few days. The registration at the North school was 118.

An innovation in the schools this year is the segregation of the girls and boys of the seventh and eighth grades and the segregation of the boys and girls in the playgrounds of the Central school. This is being tried as an experiment by Superintendent C. A. Langworthy, who strongly advocates the idea of having the boys of these grades taught by a man and the girls taught by a woman. This plan will also be tried out this year.

Another change is the removal of the seventh and eighth grades from the North school to the Central building for the greater convenience of the students in domestic science and manual training which will be taught at the Central school.

As the new Central grammar school building will not be completed before the first of November the kindergarten cannot be opened owing to lack of room for the present.

The corps of teachers is as follows: Central School—F. H. Gaut, principal; Thekla Griewe, first grade; Miss Gertrude Riggs, second; Miss Mabel Oakes, third; Miss Inez Dunham, fourth; Miss Winifred Neely, fifth; Miss Olive Whalian, sixth; Miss Blanch Taylor, seventh grade girls; Miss Willa Andrews, eighth grade girls; Cyrus Quick, seventh and eighth grade boys; Miss Carrie Ormsby, kindergarten.

North School—Miss Marie Dickson, principal; Miss Myrta Whallan, fifth and sixth grades; Miss Bernice Stowetts, third and fourth; Miss Bertha Gleason, second; Miss Margaret Sinclair, first.

Miss Charlotte Woods will teach domestic science; Cyrus Quick, manual training; Miss Barbara Blair, music, and Miss Jennie Hughes, drawing.

Riverside.

SURPRISING ENROLLMENT.

Riverside Schools Have Attained Metropolitan Size.

Supreme Court Delivers Two Peculiar Decisions.

Opposition to Closing Pool Halls on Sunday.

RIVERSIDE, Sept. 23.—The city schools opened this morning with a surprising enrollment in the Boys' Polytechnic High School. The enrollment in this school was 301, as compared with 239 the first day of last year. This is a gain of 62, or a fraction more than 25 per cent. The new buildings were thrown open for use for the first time this morning. There were 287 registered in the Girls' High School, making a total enrollment of 588 for High School students.

The enrollment in all schools was 2538, the elementary grades numbering 1902 and the kindergarten schools 48. These figures will be materially increased, as the lower grades are plainly suffering from the fear that still exists in the community with reference to the infantile paralysis epidemic which disturbed many Southern California communities the past summer.

HAS PECULIARITIES.

The Supreme Court has sustained Judge Densmore of the Riverside Superior Court in a decision rendered in a very peculiar contest. In a suit brought by the Lilly-Brackett Company against Sonneman, judgment was secured in the collection of a note. Judge Densmore allowed the defendant's motion to have the default set aside in order to give opportunity for answer on the merits of the case. The defendant answered by setting up the statute of limitations. This did not appeal to the judge as a meritorious defense, and it was stricken out.

An appeal was taken to the Supreme Court and the lower court was reversed, the court reversing all prior decisions. It was held that the statute of limitations was a meritorious defense, but as the notes were barred by the statute, no further proceedings were had in the suit. However, plaintiff brought suit against defendant on a judgment obtained in Massachusetts based on the same notes, and secured a judgment on them in the Riverside court. Again defendant appealed to the Supreme Court, and the lower court was affirmed. The judgment was not outlawed by the statute of limitations, but the notes were.

REFERENDUM ELECTION.

An active organized campaign is being waged in the city for the closing of pool halls on Sundays. When the City Council passed the ordinance providing for Sunday closing, on an initiative petition containing 2600 names, a petition invoking the referendum was filed. Accordingly, the matter will come up before the voters at a special election to be held contemporaneously with the general election on November 5.

MOTORISTS IN THE TOILS.

No less than nineteen individuals charged with the violation of some provision of the traffic ordinance appeared before Police Judge French today, five offenders paying $25 fines. Motorcyclists were the most numerous class of offenders. Dr. J. W. Neblet, a local dentist, who in an unheeding moment "cut a corner," has the distinction of being the first Riversider to be sentenced over the telephone. He informed the judge that he was too busy to attend the session of court, and accordingly the fine was imposed by wire.

ACQUITS TRAIN CREW.

The funeral of Thomas E. Noland, a local painter, who lost his life Saturday night under the wheels of a Southern Pacific train at Colton, was held this afternoon. At the Coroner's inquest, held at Colton today, the train crew was exonerated. The deceased is survived by two children, who make their home with their aunt, Miss Margaret Condon.

FIGHTING THE AMENDMENT.

South Pasadena Starts Movement Against It Which Grows in Volume. Short News Stories.

SOUTH PASADENA, Sept. 23.—The interest that has been aroused against the State amendment in city and county consolidation by the San Gabriel Valley Intercity Commission has resulted in the Long Beach Chamber of Commerce taking action by calling a meeting to oppose the same measure, which will be held in connection with a banquet at Hotel Virginia tomorrow evening at 6:30 o'clock.

Each town represented in the commission will have representatives at the affair, which will be given entirely to the formation of a campaign to oppose the proposed amendment to be voted on in November.

At this banquet thirty-four members of the commission will be complimentary guests, and notices have been sent by President Reavis to members in different cities as follows: Monrovia, C. P. Dorland and F. G. Ainley; Azusa, I. D. Roach; Pomona, E. J. Tarr; Downey, J. H. Strine and J. H. Ardis; San Gabriel, H. J. Mueller and E. A. Dacin; Lamanda Park, Dr. Elwood J. Thorne; Norwalk, G. P. Truitt and D. V. Horst; Whittier, O. W. Maulsby and J. W. Davis; Claremont, F. L. Greer and L. E. Smith; Alhambra, J. B. Sexton and Robert Jordan; Covina, C. S. Beardslee and W. P. Watts; South Pasadena, John D. Reavis and D. S. Gates; Glendora, R. P. Bidwell; Upland, M. F. Palmer and J. Woodbridge.

A high-class musical and literary entertainment is being arranged by the local chapter of the Order of the Eastern Star for next Thursday evening at the Masonic Temple, Fair Oaks avenue and Hope street, and a nominal admission price will be charged to augment the fund to pay for furnishing the ladies' parlors in the new temple.

The programme will be in charge of Miss Mabel Bishop, who will furnish talent from Los Angeles, both vocal and instrumental. Mrs. Otis Byers Manchester will give a reading by Everett Edward Hale, "A Man Without a Country," and the programme will be followed by light refreshments and a social hour.

On October 2 this same order will entertain with a banquet at the same place in honor of the Grand Worthy Matron of the State of California, Lena Walker Stanard, and other grand officers of the State in the vicinity, the banquet to occur at 6 o'clock.

COMPANY AT FAULT.

Following the hearing of the Glendale Consolidated Water Company, in the City Council chambers last Thursday, before E. O. Edgerton, representing the State Railroad Commission, Ernest V. Sutton, president of the Board of Trustees, who made the complaint against the company, has received the decision from the State Railroad Commission, which says that the Glendale Consolidated Water Company must immediately resume service to its patrons, declaring that, in organizing for operation, the company undertook an obligation which it cannot lightly discard.

A main burst at Meridian and Palm avenues September 7, and Ralph Rogers, who is the largest stockholder in the water company, stated that, as it would take $50 to repair the pipes, and as he had no money to do it with, he ordered the water turned off. The 104 patrons supplied by this company had water delivered to them by sprinkling wagons from the other companies in the city until last Tuesday, when Judge Bledsoe, in Department Ten of the Superior Court, granted a mandatory injunction ordering the officials of the company to turn the water into the mains. The original injunction case filed against the city claiming the water rates as placed by the Board of Trustees was too low, will come up October 22.

Washamalla?

TONGS TRUMPS IN CHINATOWN.

CHINAMAN GOES "BROKE" AND IS BEATEN.

Two Hop Sing Brothers Take It Upon Themselves to Inflict Corporal Punishment BeBcause He Tries to Be a Sport and Play "Melican" Poker.

A full measure of pity, gentlemen, for poor Charlie Jewu, a Bret Harte Chinese, who learned to play "'Melican Poker," lost all of his month's wages, couldn't pay his tong dues and as a result was decoyed by two tong gunmen yesterday and whaled on the head with the butt end of a revolver until he howled for mercy. Satisfied that they had effected a reformation in Jewu's ways and that he would cease trying to be a Chinese sport, the tong men fled before the police arrived.

Jewu, according to his own story, is a cook. He walked into the store of a friend at No. 305 Marchessault street yesterday, to pass the time of day. Jewu was feeling a trifle blue as old Col. R. E. Morse was right at his elbow. During the poker game of the night before Jewu had absorbed a trifle more than was good for him and he mentioned the fact to his friend that his mouth and throat were as dry as a lime kiln and that he had nothing on him with which to purchase peace from his torturing thirst.

At this juncture Woo Kun Tun and Chew Foon, members of the Hop Sing tong, so Jewu says, entered the store and began their work of transforming Jewu from a sport into a model Chinese who pays his tong dues and pays strict attention to the task of garnering American dollars.

Their first move was to yank two revolvers from their pockets. Jewu squealed with terror when he saw the weapons. He thought, apparently, his last hour had come and knocked his forehead on the floor in a token of submission.

Tun and Foon wasted no time in preliminaries, according to Jewu. One of them held him while the other tried to see how thick his skull was by beating a rapid tattoo on it with a revolver. When they were satisfied they fled, getting away from the place a few minutes before the arrival of Patrolman McCarron of the Chinatown squad. Jewu was taken to the Receiving Hospital where a couple of stitches were taken in his scalp.

"I playee cla'ds and no cattchee acee, so losee allee coinee," Jewu told Dr. Weber. "Have payee tlong dlues and not gottee cash. All reason why tlong bleat me upee."

The treasurer of the tong society received visits last night from a number of delinquents.

NOTED MEN VISIT PORT.

Presidents Sproule of the Southern Pacific and Shoup of the Pacific Electric Inspect Harbor.

[BY DIRECT WIRE TO THE TIMES.]

EAST SAN PEDRO, Sept. 23.—[Exclusive Dispatch.] The visit to the harbor today upon a general tour of inspection by William Sproule, president, and E. E. Calvin, vice-president and general manager of the Southern Pacific Company, will probably hasten the development of the terminal facilities of the port and put the harbor in readiness for the opening of the Panama Canal.

It is believed that an effort will be made to compromise pending litigation between the city and the Southern Pacific to the end that nothing will stand in the way of rushing contemplated and authorized work to a rapid completion.

President Sproule arrived shortly before noon in a special car over the Pacific Electric and in addition to Vice-President Calvin, was accompanied by Paul Shoup, president of the Pacific Electric Company, the officials made a thorough tour of inspection over the local yards, and visited the giant drawbridge recently completed over the channel to the west basin between San Pedro and Wilmington, as well as the ship slips at Timms' Point at the foot of San Pedro street.

It is expected that within a year the capacity of the local yards will have been doubled in order to handle the continually-increasing freight business coming through the port by sea. At present the local Southern Pacific yard is handling about 300 cars of merchandise alone each week, in addition to heavy lumber tonnage dispatched daily. The merchandise business has increased 100 per cent. within the past six months and the local facilities are becoming inadequate to handle the business, making large extensions almost imperative.

EAGLE ROCK NOTES.

EAGLE ROCK, Sept. 23.—A continuel disagreement lasting for several months over charges for work and establishing grades on some of the principal streets resulted in the Board of Trustees declaring the office of City Engineer vacant. The place has been filled since the incorporation of the city by W. F. Bixby. The board has not selected his successor.

Robert P. Law has begun work on the improvement of Valley drive, he being the lowest bidder at $15,360.

Fred W. Foster, recently of Escondido, is erecting a business block on Colorado boulevard, at a cost of $5000. The building will have three storerooms and several living apartments on the second floor.

A branch of the Los Angeles postoffice will be established in this city on October 1. It will be located in the Eagle Rock Drug Company's store and will be in charge of W. E. Bruce. The rural delivery will be continued as before.

A large force of men was put to work this morning by the Los Angeles Railway loweringtheir tracks to grade on Colorado boulevard. This is a part of the foothill boulevard.

HERMOSA BEACH.

HERMOSA BEACH, Sept. 23.—The enrollment at the Hermosa grammar school today, the opening day, was 201, an increase of forty-five over the enrollment of last year. The handsome new $40,000 building was appreciated by the teachers and students, many of whom saw it for the first time today. The building is modern in every respect and equipped with all modern conveniences for a school.

The teachers are W. R. Andrews (principal,) Mabel Thoberg, Lucy Pohnert, Bortia Miller, Gertrude Snow, Norma Bell and Gladys Meredith. The special teachers are Miss Charlotte Wood, domestic science; Miss Barbara Blair, music; Miss Jennie Hughes, drawing; W. R. Andrews, manual training. This is the first year that domestic science and manual training have been taught in the grammar school.

CHILDREN LOVE SYRUP OF FIGS

DELICIOUS FRUIT LAXATIVE BEST FOR LITTLE ONES.

Sweetens Their Stomachs and Cleans the Liver and Waste-Clogged Bowels Without Griping.

Every mother immediately realizes after giving her child delicious Syrup of Figs that this is the ideal laxative and physic for the children. Nothing else regulates the little one's stomach, liver and 30 feet of tender bowels so promptly, besides they dearly love its delightful fig taste.

If your child isn't feeling well; resting nicely; eating regularly and acting naturally it is a sure sign that its little insides need a gentle, thorough cleansing at once.

When cross, irritable, feverish, stomach sour, breath bad or your little one has stomach-ache, diarrhoea, sorethroat, full of cold, tongue coated; give a teaspoonful of Syrup of Figs and in a few hours all the foul, constipated, clogged up waste, undigested food and sour bile will gently move on and out of its little bowels without nausea, griping or weakness, and you will surely have a well, happy and smiling child again shortly.

With Syrup of Figs you are not drugging your children, being composed entirely of luscious figs, senna and aromatics, it cannot be harmful.

Mothers should always keep Syrup of Figs handy. It is the only stomach, liver and bowel cleanser and regulator needed—a little given today will save a sick child tomorrow.

Full directions for children of all ages and grown-ups plainly printed on the package.

Ask your druggist for the full name, "Syrup of Figs and Elixir of Senna," prepared by the California Fig Syrup Co. This is the delicious tasting, genuine old reliable. Refuse anything else offered.

Upper Salinas Valley Fair

PASO ROBLES

Sept. 26 to 29.

Exhibits of
Fruit and Ranch Products
Floral and Industrial Parades
Horse and Motor Races.

WILD WEST SHOW

Aeroplane Flights
Mardi Gras Parade

$10.35 Round Trip

From Los Angeles

ON SALE
Sept. 25 to 29.

RETURN LIMIT
September 30, 1912.

THE COAST LINE
100 Miles Along the Ocean Shore

FOUR TRAINS DAILY.

Southern Pacific

Los Angeles Offices:
600 South Spring Street,
Station, Fifth and Central Ave.

Money Out at Interest is Time Saving Money

THE TIME-SERVER
His pay just maintains him, and his life lies along one well-worn rut of routine.

Like the brains of the Time-Server, it returns to its owner only a "living," and when its period of engagement has passed it comes back as it went out—neither more nor less.

Money should be actively worked—every moment—like the brains of a responsible business man, so that it may earn not only a "living," but may also bring back to its owner a substantial increase—Further Profits—at the end of its engagement.

P. I. Co. Profit-Sharing Coupon Notes, issued in denominations of $100, $500, $1000, yield a "living" return regularly at the rate of 6 per cent. per annum, payable by coupon 3 per cent. every 6 months. And at Maturity They Also Yield Additional Profits.

For Capital Building

P. I. Co. Profit-Sharing Certificates purchasable by periodic payments of systematic savings, compound 6 per cent. annually, and also yield Further Profits at maturity.

Your money—actively at work—can earn more than 6 per cent—and you can get it through "P. I. Co. Sixes."

This is a matter of considerable importance to you, and should have your prompt attention.

SAFETY INTEREST PROFITS P.I.CO. SIXES

Provident Investment Co. 617 So. Hill St.

T. 9-24

P. I. Co.
617 South Hill Street,
Los Angeles—
Please send me copy of "California's Growth."
Name ....
Address ....

Classified Liners.

MODELS— And Model Makers.

MODELS AND SPECIAL MACHINERY built to order. NATIONAL MACHINE WORKS, 614 N. Main.

MODELS, PERFECTING, NOVELTIES, mfg. etc. CAPITOL MACHINE & MODEL WORKS, 1359 S. Main.

TYPEWRITERS— Of Various Makes.

RENT A TYPEWRITER FROM THE MANufacturers, which is covered by their own guarantee, Remington No. 6 or 7, Smith Premier No. 2 or 4, FIVE DOLLARS FOR THREE MONTHS.
Visible Remington, Smith Premier and Monarchs rented.
Rebuilt by the manufacturer. Remington, Smith Premier and Monarchs, fully guaranteed. Prices attractive. Typewriter supplies of every description. Paragon ribbons, guaranteed.
REMINGTON TYPEWRITER CO., 637 South Olive st.
Sunset Main 713. Home F1536.

TYPEWRITERS RENTED— 3 MONTHS FOR $5.00.
We guarantee to keep these rentals in good working order during the full rental period. Initial rental applies if you purchase.
We can save you 25 to 75 per cent. on all makes of Factory Rebuilt Typewriters, guaranteed for one year. Send for catalogue and special price list.
AMERICAN WRITING MACHINE CO., Inc., 716 South Spring Street.
A5913. —Phones— Main 2959.
Remember the address is 716.

SCHLADOR & HUTCHINSON, 750 S. SPRING ST. Phone F4775.
DEALERS IN TYPEWRITERS, ALL MAKES. SEE US BEFORE BUYING.

NURSES— With Experience.

WANTED — GRADUATE OBSTETRIC nurse wants engagements; confinements a specialty; other cases taken, from $18. Address M, box 218, TIMES BRANCH OFFICE.

CHRONIC CASES AND INVALIDS GIVEN special care by experienced nurses. 1337 4TH ST., Santa Monica.

SANITARIUMS—

GERMAN SANATORIUM—
Chronic patients, hopeless cases get excellent treatments as Swedish massage, all kinds of electrical and hydropathic treatments. Invalids find a good home. Home phone 25187, South 3408. 726 E. ADAMS ST.

MINING—

JAS. IRVING & CO., GOLD REFINERS AND assayers. Cash for bullion and ores. Prompt returns. 107 N. SPRING ST. Phone A3871.

ACME ASSAY OFFICE, 108 N. SPRING. Gold, 75c. Gold, silver, $1.00, and copper, $1.25, and lead, $1.50.

FOR SALE — WELL DEVELOPED GOLD, silver prospect, ready for mill. Favorable terms. 535 I. W. HELLMAN BLDG.

HEDGES TEACHES ASSAYING AND CYANIDING, 108 N. SPRING.

SEWING MACHINES— Old and New.

WANTED — BEST DROP-HEAD SEWING machine, $8, or less. Will buy. BROADWAY 3154.

Find Out Your Disease Free This Week

A Thorough Free Medical Examination

It's your opportunity to accept Drs. Shores' great special free offer FOR THIS WEEK ONLY of a thorough medical examination and expert advice free to demonstrate their skill as chronic disease specialists, and to further impress upon the minds of the afflicted the great importance of thoroughly understanding a treatment before paying out money for its benefit. Make no mistake.

All are invited. Drs. Shores will point out the SORE and WEAK spots, and will tell you FREE what the NATURE and CAUSE of your ailment REALLY IS, and IF and HOW you can be cured. This is a rare opportunity for the sick and afflicted to get expert opinion on their case free. Prices and terms within the easy reach of all who may desire treatment.

MEDICAL SKILL doesn't mean just sufficient technical knowledge to enable a man to pass a Medical Examination and hang out his shingle. It means ACTUAL PRACTICE AMONG THE SICK—for years and years — daily watching and learning from each case the secrets of nature and the cure for disease. Such knowledge is possessed by Drs. Shores in a wonderful degree.

Dr. A. J. Shores.

STOMACH
If you have distress and bloating after eating don't neglect treatment. Catarrh of the stomach is a most common ailment and can be cured, but remember, a cancer of the stomach is incurable. Do not neglect stomach and liver trouble. Consult doctors that know how to cure.

CATARRH, DEAFNESS AND EAR NOISES.
Why not try the treatment that cures? We have published many testimonials from well known and reliable people who have been cured of Catarrh, Asthma, Deafness and Ear Noises. If you suffer from any Chronic Ailments, why not come and see the Doctors who cure? Get busy and get well.

Doctors Shores & Shores
Rooms 222 to 225 Henne Bldg., Corner Third and Spring Sts. Entrance, 122 W. Third St., Los Angeles, Cal.

ASTHMA
No one but an Asthmatic can appreciate the terrible distress of this disease. Gasping, smothering, panting for breath—suffocating feeling, sitting up in bed all night are but a few of the terrible torments of an Asthmatic sufferer. If you are an Asthma victim, let not another day pass until you try our wonderful treatment—which gives almost immediate relief and lasting benefits.

Hours: 9 to 5—Evenings, 7 to 8. Sundays, 10 to 12.

KIDNEY
Troubles, Pain in Back, Burning or Smarting when urinating. Puffiness under the Eyes. Heed these warnings. Bring a sample of urine and have it tested free.

RHEUMATISM.
If you are hobbling about with rheumatic joints, or suffering torture from inflammatory rheumatism—come and let us explain our theory and treatment for this painful affliction. It is somewhat different from other treatments and cures when others fail. It will pay you to investigate.

Dr. G. W. Shores.

We Treat All Chronic Diseases Drs. Shores not only treat Catarrh but they treat Nervous Diseases, Epilepsy, Kidney and Liver Diseases, Bladder Troubles, Heart Diseases, Rectal Diseases, Female Complaints, Nervous Debility, Spinal Trouble, Skin and Blood Troubles, Asthma, Chronic Bronchial and Lung Troubles, Consumption, Sciatica, Rheumatism, Hay Fever, Neuralgia, Hysteria, Deafness, Ear Diseases, Goitre, La Grippe, etc., and all forms of Nervous and Chronic diseases that are curable. Special Department for Treating Women and Children. Call or write.

THE CITY
AND ENVIRONS.

NEWS IN BRIEF.

Rescues Drowning Girl.

Bob Scott won the praise of visitors at Westlake Park late yesterday afternoon by jumping into the lake and rescuing a little girl who lost her balance and toppled off the boathouse platform. She had gone down twice when rescued.

Watching for Watches.

Mary Frehse, No. 470 East Forty-ninth street, told Central Station detectives yesterday that Sunday night, while she was in a crowd in front of a theater, some one stole her gold watch. C. Ono, No. 1329 Willow street, reports the disappearance of his watch and diamond ring from his room, which he left unlocked.

Meeting of Democratic Committee.

A meeting of the new Democratic County Central Committee has been called by Chairman Cotton for tomorrow evening, at No. 616½ South Hill street. Cotton says he has assurance from practically every precinct in the city and from a majority in the country, saying they will be represented.

County Hospital Additions.

The Board of Supervisors ordered plans and specifications yesterday to be submitted for proposed additions to the library building and nurses' home at the County Hospital, and for the paving of roads on the grounds at that institution. This was upon recommendation of George Low, county inspector. No action was taken on a request for an addition to the laundry.

McManigal to Indianapolis.

Ortie E. McManigal, who turned State's evidence in the McNamara dynamiting cases, was started to Indianapolis, yesterday by Detective McLaren, formely head of the local Burns agency, but now of the District Attorney's office. McManigal will be called upon to testify in the trials of labor-union officials now under indictment for conspiracy in the outrages that sent the McNamaras to San Quentin.

George Junior Reception.

The Board of Supervisors accepted the invitation yesterday of trustees of the George Junior Republic to attend a reception and conference at the Auditorium Thursday evening at 8 o'clock. Calvin Derrick, the new superintendent of the Preston School of Industry at Ione, will be the principal speaker, followed by Superintendent Nellis of the Whittier State School, and Judge Wilbur. A discussion of juvenile self-government will round out the evening, in which all present are asked to take part.

Horton's Campaign Manager.

At a meeting held yesterday of the committee which has the campaign of G. Ray Horton, candidate for the Superior bench, in hand, Attorney Robert Hanley was selected as executive secretary. Hanley is the son of James Hanley, former Democratic Supervisor, and has a wide experience in politics. He announced yesterday that Horton's campaign will be conducted along non-partisan lines. Horton announced his candidacy upon the petition of 200 prominent Democratic and Republican attorneys.

BREVITIES.

Dr. Fred Stahl, eye, ear, nose and throat, removed to Nos. 307-8 Los Angeles Investment Company's building, Broadway and Eighth street; both phones.

Reads' Dandruff Remover, three treatments all gone or money back. For sale by druggists. Laboratory No. 208 North Spring.

Dr. Herbert M. Bishop, No. 2627 Hoover street, has returned from his vacation.

Domestic science classes now forming at Marlborough School. Each class limited to five.

The Times' Branch Office, No. 116 South Broadway. Advertisements and subscriptions taken.

Bimini Turkish bath and treatment rooms for ladies and gentlemen, now open all night.

Bimini Hotel, cool and comfortable; high-class service; summer rates.

RAILROAD EJECTED.

Strip of Land Given Back to Owners When Supreme Court Confirms Finding of Abandonment.

A strip of 1320 feet of land thirty feet wide on Western avenue near First street, valued at $60,000, was involved in an important decision against the Los Angeles Pacific company rendered by the Supreme Court yesterday.

The plaintiff in the action, which was appealed from the decision of Superior Court Judge James, is the Home Real Estate Company, and the Title Insurance and Trust Company is joint defendant with the railway company.

The action was brought to recover possession of the strip of land by process of ejectment. The plaintiff was the beneficial owner of a fee in the property, and the Los Angeles Pacific company claimed possession of the strip as a right of way for railroad purposes.

On March 9, 1887, a number of persons entered into an agreement with James McLaughlin, the predecessor of the railway campany, the owner of a steam dummy railroad, to have the line extended beyond the city limits to the territory in which their lands were located.

McLaughlin constructed the extension in January, 1888, and operated it about five years. Then he abandoned it and in 1905 the Los Angeles Pacific company, claiming to have succeeded to his rights, constructed a roadbed over the property, laid ties and rails, erected poles and proposed to operate electric cars over the line.

The plaintiff claimed that McLaughlin had abandoned the line by not operating cars over it for six months, as required by law, but the Los Angeles Pacific company denied the abandonment. The decision of the Supreme Court restores the thirty-foot strip to the original owners who gave the right of way to McLaughlin, for the construction of the extension of his line.

UNSUCCESSFUL SEARCH.

Immigration Inspector Connell reported yesterday that special officers sent to scout along the coast in search of The Witch, a gasoline launch whose crew is believed to have raided the Union Oil Works at Santa Barbara and stolen a large quantity of oil, have returned with no tidings of the craft. Santa Cruz, Coronado and other harbor points were visited.

New Link.

THEY TACKLE BIG STRETCH.

Holtville Men on Ocean-to-Ocean Road.

They'll Put Up Cash and Put in Work.

To Open It to Yuma for the Auto Race.

Twenty-five of the good roads enthusiasts from the Imperial Valley, led by Philip Brooks of Holtville, were in Los Angeles yesterday primed for action on the ocean-to-ocean highway. With an offer of $5000 to the national highway fund, and a promise to put the road from Holtville to Yuma in shape for the Los Angeles-Phoenix road race, they called on John S. Mitchell, president of the Ocean-to-Ocean Highway Association with a definite plan.

This plan embraces the opening of the road from Holtville through the sands to Ogilby, on the Southern Pacific Railroad. Their idea is that the highway should be built through Holtville to Brawley and thence across the sand dunes to the railroad tracks, avoiding the Mammoth Wash. They propose to put twenty-five teams at work this morning on the road, and agree that it will be in shape for the desert race in three weeks.

President Mitchell listened to the plan and was more than willing to help in the big undertaking. He told them he could see no reason why the road should not be built by way of Holtville if a good route out of the valley could be found. Brooks and his cohort of enthusiasts expressed themselves pleased with the reception in this city, and agreed to work with the Los Angeles auxiliary of the Ocean-to-Ocean Highway Association on the project of a road from here to Yuma via the San Gorgonio Pass.

"There is no reason why we should not work with these good good-roads men," said President Mitchell. "Let us have just as many roads as possible. We are more than glad to co-operate in this proposition to put a highway through from Holtville to Ogilby and my only stipulation is that the road be put into shape for practice stunts before the Los Angeles-Phoenix race.

ROUTE'S CHOSEN.

"The route for the ocean-to-ocean highway has been chosen. We have decided on the Banning route by way of Palm Springs, Indio, Mecca and Brawley. Now if we can be shown a more easy way through the heavy sands, why all the better, and we will only be too glad to touch as many towns as possible. I'm out and out for good roads work and they can't start too soon to suit me. They tell me that twenty-five teams, and men enough to keep them moving, will be started at once.

"There is room for everybody. Much is being accomplished. With these men coming up to us from the Imperial Valley we realize that it is imperative for us to get busy at once and open a route through to the valley to give those farmers a market where they can send their produce and where they will be in close and constant communication with this city. The more roads built the better I will be pleased."

This sentiment expressed to the men from the valley town met with instant favor and each returned last night with determination to build the section of the great highway just as soon as possible, beginning this morning.

H. M. Halderman, who has charge of raising the $100,000 toward the national highway fund, said he sees no reason why the road should not be built by way of Holtville. He reports every business man who has been approached on the subject as heartily in favor of the ocean-to-ocean project and says each is ready to contribute. He says every cent will be raised in time to keep the teams and men working on the California end of the transcontinental boulevard until it is open from Yuma to Banning.

POTTER TO REPORT.

Members of the Los Angeles Auxiliary of the Ocean-to-Ocean Highway Association and friends will have a luncheon at the Athletic Club tomorrow noon. Covers will be laid for about seventy guests. Col. Dell M. Potter, who made the trip across the continent in The Times Special, will be a guest and will report on what is being done in Arizona and New Mexico. After the dinner Potter will leave for the good roads convention at Atlantic City.

The annual convention of the Ocean-to-Ocean Highway Association, which was to have been held October 23, will be postponed to November 11 and 12. President Mitchell will make the arrangements for the new date and will provide for the appointment of delegates to the conference where officers for the new year will be chosen.

HIGH COURT SETTLES IT.

Dispute Over Property Known as "The Flower-street Flats" Runs the Gamut of the Law.

Jessie W. Taylor of Glendale has lost her appeal to the Supreme Court in the case against Grace Morris, Cleda Morris, Ethel Morris, W. A. Snedaker (administrator of the estate of Zerelda Wheeler) and Helen O. Morris (by her guardian, Frank M. Kelsey) involving her rights to what is known as "The Flower-street Flats," in this city.

Former Superior Judge Hervey found that the heirs of the late Zerelda Wheeler were entitled to a two-thirds interest in the property, amounting to $20,305.90, which opinion has been affirmed by the higher court.

It was alleged that Zerelda Wheeler in her lifetime gave her daughter Jessie in trust $8000 which the latter used to purchase the Flower-street property, one of the pieces involved in the action. The Flower-street flats were purchased February 7, 1902, by Mrs. Taylor for $12,000, $8000 of the purchase money being the amount she received from her mother. Afterward it was sold for $26,000.

Mrs. Taylor denied that the money had been received from her mother in trust and she interposed the plea of the statute of limitation.

The Old Reliable Jeweler
Established 1892
Geneva Watch & Optical Co.
305 South Broadway

L. A. GAS
Excels in Quality
that's why it's popular
Los Angeles Gas and Electric Corporation.

"The Exclusive Specialty House for Feminine Apparel"

Myer Siegel & Co.
443-445-447 South Broadway

Third Floor

Baby Dresses
50c and 75c
DAINTY nainsook dresses with round yokes — with tucks and embroidery—some lace trimmed. After seeing them mothers will not think of making them at home—they're such excellent values!

Baby Skirts
Nainsook—some lace trimmed; others plain with cluster tucks and hem. Several styles at the following prices. 50c and 75c.

Baby Bedding
That is Comfy, Warm and Pretty

Crib Blankets
—colored ground with white figures. Unusual at....$1.00
—Plain white with colored borders at ....$1.75 up

Comforts
—all grades and styles $1.25 to $15.

Pillow Cases
—hemstitched ....35c and 50c
—others ranging to $1.25
—hand-made cases $1.35 up

Sheets
—hemstitched longcloth 50c and 65c
—others hand-embroidered $2, $2.75 to $3.75

Marseilles Spreads
$2 and $2.50

Crib Pads
—three sizes ..20c, 40c, 70c

Furs: In all the latest styles now here. Furs ready to wear, made to order, remodeled and repaired.

"The Exclusive Specialty House for Feminine Apparel"

"29 Years of Integrity" Mullen & Bluett Clothing Co. Broadway at Sixth

Bubbles Over.

TWO PARADISES FOR THIS MAN.

CALIFORNIA AND IRELAND HIS IDEALS ON EARTH.

Climatic and Business Conditions Here Make Combination Which Is Unsurpassed—Erin Only Place on Earth Adapted to Production of Linen—Women's Fads Fickle.

"Good climate, a prolific soil and enterprising people go to make a combination that has created for California a name that is known in all parts of the civilized world, particularly its southwestern portion," asserted James T. Ward, senior member of the firm of William Coulson & Sons, linen manufacturers of Lisburn, County Antrim, near Belfast, Ireland, who is at the Westminster.

Ward has been here before, studying the climate and business conditions, and says they are not to be excelled in any portion of the globe. Despite this fact, he laughingly says there is no possibility of surpassing Ireland in the manufacture of linen.

"No other small portion of the earth's surface has been found that has all the advantages of a few square miles of Ireland for the making of fine linens," he said. "The flax grown there is stronger than that grown in Holland or Belgium. These countries are near at hand and help to supply much of the needed raw material which is yearly used by the Irish manufacturers.

"To get good flax and, above all things, to find the right kind of a bleaching climate, it is necessary to go to Ireland, where there is rain nearly every day in some parts, and this, with a few simple chemicals forms the bleaching compound used in bringing the linen to its white color. Repeated experiments in the United States both by the government experimental stations and by private individuals have failed to find the proper flax-growing soil up to this time.

"Women's fads and modes are more fickle than April showers, and only by much calculation is it possible for the linen manufacturers to accurately estimate their output for a season, owing to this fact. One year we have such a run that our machines keep going day and night, while at another time there is not enough for half the plants to operate even half the time because the styles taboo linens. Consequently it is difficult to exactly approximate the annual yield of manufactured linen in our country."

Ward left last night for a trip through the Imperial Valley, where ramie fiber is receiving considerable attention because many persons in that section have said that it will soon supplant flax. He will visit the cotton fields also, and will then return here and shortly afterward leave for the East and home.

LAND NEARLY ALL GONE.

Only About Eighty Applicants for Entry in the Public Domain and Few Can Be Successful.

The news published exclusively in The Times Sunday that there would be little if any public land subject to entry yesterday under the restoration order of the Secretary of the Interior, in Imperial county, had the effect of keeping the crowd away from the Land Office yesterday. There were a number of persons in line and at the close of business last night about eighty, who made affidavits that they had seen the land, filed applications for amounts varying from 40 to 160 acres. Only a few of these proposed entrymen will be able to secure land.

The original four townships, withdrawn by executive order three years ago, comprised a total of about 90,000 acres but under the land grant law the Southern Pacific Railroad is entitled to each alternate section. There were but 45,000 acres available for entry or settlement when the action was taken by the Interior Department.

Scores of settlers were on the land before it was withdrawn, and they have a prior right as against any other proposed entrymen. Receiver Robinson yesterday estimated that not to exceed 2000 acres were open to entry when it was restored to the public domain and scores of people have made settlement on the land within the last thirty days.

Only those who settled there before the land was withdrawn are possessed of prior rights, and all who have gone there will stand on the same footing as those who entered yesterday whose rights must be adjudicated under the land laws enacted by Congress.

The best land was taken by the people who have the first right to it. Only a small portion of the 2000 acres is good land.

The land is located northwest of Brawley, in the Imperial Valley, and was composed of four townships withdrawn by the government when an irrigation project by means of canals from the Colorado River was tentatively discussed. But the project was not deemed feasible by the government engineers, both on account of the cost and the inability to get the co-operation of Congress in the scheme, and the land was returned for entry.

VIOLATES PROBATION?

Man on Way to Report Arrested on Forgery Charge—Held to Answer in Superior Court.

W. H. Harris, charged with having forged a check for $225 on the Park Bank, was bound over yesterday for trial in the Superior Court, after an examination before Justice Young. He was returned to the County Jail in default of $2000 bond.

It is alleged that Harris made the check payable to himself, signed the name of Fred F. Wheeler to it, and indorsed it with his own name and that of R. F. Goings, by J. F. Burke. He was put on probation nearly two years ago for a fracas that led to a shooting scrape and had just come to report to Probation Officer Dodds when he was arrested by Detectives Dixon and Fitzgerald on the charge of forgery.

ARRAIGNED FOR GAMBLING.

Avalon Man Charged With Having Operated Establishment Given Until Today to Plead—Night Raid.

Sam Korondski, arrested Saturday night at Avalon by Detectives Duni and Bright of the District Attorney's office was arraigned yesterday morning before Justice Dunham of Pasadena, and given until today to plead on the charge of having operated a gambling establishment. He is released on $250 cash bail.

Duni and Bright assert they found Korondski in the basement of a rooming house at Avalon, playing poker with six other men. These were required to give their depositions and will testify against him. The detectives confiscated a quantity of chips and other paraphernalia.

VITAL RECORD.

MARRIAGE LICENSES.

The following marriage licenses were issued yesterday. Name and age given.

BAKER—ASBELL. John G. Baker, 38; Inez Asbell, 27.
BAKER—ASBELL. John G. Baker, 38; Inez F. Lovell, 25.
BOYNTON—LEWIS. Fred H. Boynton, 21; Edna E. Lewis, 21.
CARLSON—JOHNSON. Albert B. Carlson, 24; Olive G. Johnson, 22.
FOSTER—PHAY. Earl A. Foster, 21; Quinnie Q. Phay, 18.
GRIFFIN—WALKER. Joseph T. Griffin, 35; Eva R. Walker, 35.
HART—DIXON. Francis E. Hart, 42; Sarah J. Dixon, 29.
HERBERT—DONBRAWA. William Herbert, 44; Emma Donbrawa, 24.
HUMBERT—SHACKLES. John L. Humbert, 22; Gertrude N. Shackles, 19.
HUTCHINSON—SHAFFER. James E. Hutchinson, 64; Lyda Shaffer, 53.
JACOBSON—COOPERSON. Morris Jacobson, 21; Lena Cooperson, 19.
KANEEN—ESCOTT. Howard H. Kaneen, 2-; Doris R. Escott, 18.
KARR—WILSON. Harry Karr, 28; Effie M. Wilson, 19.
PARRY—HERMANN. George S. Parry, 30; Florence M. S. Hermann, 23.
PHAY—SHAFFER. Maurice W. Phay, 20; Bernice E. Shaffer, 18.
ROBBINS—LOGAN. William E. Robbins, 24; Olive M. Logan, 24.
RUSSELL—LUND. Merrill L. Russell, 26; Helen P. Lund, 22.
SCHOFIELD—COLLINS. Ross H. Schofield, 27; Myrtle Collins, 20.
SIMMONS—STROCK. Clarence W. Simmons, 22; Olive G. Strock, 18.
ST. CLAIR—RAMEY. Harry St. Clair, 37; Clara M. Ramey, 31.
STERKEL—BAUS. Peter L. Sterkel, 25; Helen F. Baus, 23.
STRASSBERGER—MOOMAN. John Strassberger, 42; Lyda Mooman, 32.
SYLVA—DE RAMIREZ. Joseph P. Sylva, 67; Polonia M. de Ramirez, 50.
THORPE—BUCKLEY. Reginald N. Thorpe, 29; Mantee Buckley, 19.
WEAVER—ADAMS. Alvah L. Weaver, 25; Elsie H. Adams, 25.

BIRTHS.

Names, sex, place and date of birth.

BARTRAM. Dr. and Mrs. Edward E. Boy. Columbia Hospital. September 11.
COFFIN. Mr. and Mrs. Howard M. Boy. Columbia Hospital. September 20.
FUJIKUNI. Mr. and Mrs. Kanichi. Boy. 129 North Central avenue. September 20.
MELENKOFF. Mr. and Mrs. David. Boy. 147 North Chicago street. September 12.
MISHLER. Mr. and Mrs. George W. Daughter. Columbia Hospital. September 21.
SEIBERT. Mr. and Mrs. H. Allen. Boy. 1118½ Trenton street. September 19.
WILLIAMS. Mr. and Mrs. Bert A. Daughter. Good Samaritan Hospital. September 20.

DIVORCE SUITS FILED.

BARNES. John A. against Nellie.
KEIM. Grant against Maud.
REYNOLDS. Mary L. against Ernest A.

OFFICIAL DEATH LIST.

Name and place of death—	Age.	Date.
CASBEER, Verna A. Los Angeles..	11	23
CHRISTENSEN, Chris. Los Angeles	69	21
COHEN, Aaron. Los Angeles	33	22
CUMMINGS, Zebulon. Los Angeles	70	21
EARL, Avery J. Los Angeles	44	20
EATON, Mary L. Los Angeles	76	21
FORBES, Violetta. Los Angeles	14	20
FULLINWIDER, Frank A. Los Angeles	38	20
GOLDSMITH, Adolph. Los Angeles	74	22
JOHNSON, Jeanne A. Los Angeles	3	22
JOHNSTON, Jane. Los Angeles	73	21
MILES, Margaret. Los Angeles	68	20
MILLER, Esther. Los Angeles	22	21
OLIVE, Isabel. Los Angeles	38	22
OMIYA, Iwao. Los Angeles	24	23
SCOTT, John H. Los Angeles	46	23
SMITH, William. Los Angeles	43	20
STENT, Thomas. Los Angeles	90	20
TAKATO, Yochiago. Los Angeles	1	21
WILLIAMS, Rosa. Los Angeles	13	22

DEATHS.

With Funeral Announcements.

CASBEER. In this city, September 23, Verna Arline Casbeer, aged 11 years, beloved and only daughter of Mr. and Mrs. T. B. Casbeer.
Funeral from the chapel of Pierce Bros. & Co., Wednesday, September 25, at 10 a.m.

CLARK. Charles F. Clark, aged 69 years.
Funeral services today at 4 o'clock from W. H. Sutch's funeral parlors, No. 842 South Figueroa street.

DALLAS. September 23, 1912, Oscar C. Dallas of No. 1515 Kulli street.
Remains at the parlors of the Highland Park Undertaking Company, No. 5860 Pasadena avenue. Notice of funeral later.

GREGORY. September 22, 1912, at No. 739 West Fifty-sixth street, Mable C. Gregory. Notice of funeral later.

IMHOF. At Pasadena, Cal., September 22, 1912, Anton Imhof, aged 77 years, native of Germany, former resident of Chicago.
Funeral services Wednesday at 10:30 a.m. from Ives & Warren Company. (Chicago papers please copy.)

KESSLER. September 23, 1912, William F. Kessler, aged 55 years.
Remains at Bresee Brothers. Notice of funeral later.

LOVEJOY. At her home in Burbank, September 23, Mrs. Pearl E. Lovejoy, wife of C. I. Lovejoy, aged 29 years.
Funeral notice later.

MILLEN. At No. 651 West Sixty-third street, September 23, 1912, Thomas W. Millen, aged 44 years.
Remains at Bresee Brothers. Notice of funeral later.

MILLER. At No. 2611 Bellevue avenue, September 23, Laura Morris Miller, aged 75 years.
Remains at the Boyle Heights Funeral Parlors. Funeral from the Union Avenue M. E. Church, corner Union avenue and Court street, Tuesday, September 24, 2 p.m., Rev. R. J. Coyne officiating. Interment, Odd Fellows Cemetery.

OMIYA. In Los Angeles, September 23, Iwao Omiya, aged 24 years.
Funeral from Pierce Bros. & Co.'s chapel, Tuesday, September 24, at 1:30 p.m. Cremation, Evergreen crematory.

PROUDFIT. The funeral services of J. Beatty Proudfit, who died Saturday, September 21, will be held at the funeral parlors of Dexter Samson Company, No. 1132 South Flower street, today (Tuesday,) September 24, at 2 p.m. Interment at Hollywood Cemetery. Friends of the family invited. (Maricopa, Cal., Oskaloosa and Des Moines, Iowa, papers please copy.)

ROBLING. Los Angeles, September 23, 1912, Mr. and Mrs. William Robling of No. 351 East Fifty-seventh street.
The bodies are at Bresee Brothers. Notice of funeral later.

ROOFE. The funeral of Mrs. Mary L. Roofe, beloved mother of Mrs. Katherine Hancock, and sister of Mr. W. T. Dawson of Corey, Pa., was held from the chapel of Pierce Bros. & Co., Rev. Baker P. Lee officiating.

SAVAGE. In this city, September 21, John H. Savage, aged 71 years.
Funeral from the chapel of Pierce Bros. & Co., Tuesday, September 24, at 2:30 p.m., in charge of the G.A.R. Interment at Cerro Gordo, Ill.

TRIGG. September 22, 1912, Mr. O. P. Trigg of No. 925 West Fifty-third street.
Funeral 2 p.m., September 24, at parlors of Brown & Willett, No. 1047 South Figueroa street.

WARNER. In Oakland Cal., September 23, 1912, Annie P. Warner, aged 53 years, wife of F. B. Warner and mother of Edith Phelps Burnside, sister of William C. Boone, Brooklyn, N. Y., and Mary G. Marvel, Hartford, Conn. Funeral private.

FUNERAL NOTICE.

ATTENTION, STANTON W.R.C., NO. 18.

You are requested to attend the funeral of our late member, Eunice Sampson, Tuesday, September 24, at 2 p.m., at John R. Paul's chapel, No. 2031 North Broadway. Comrades invited. Burial at San Diego. By order of
MATTIE C. BROWN, President.
MINNIE H. POWELL, Secretary.

Faris, Carmichael & Co.
Funeral directors and embalmers, Tenth and Flower streets. J. D. Faris, Pres.; H. E. Carmichael, Vice-Pres. and Secy. Main 8593, F4551.

Fashion Auto Livery.
Weddings, funerals, business and pleasure calls. Under management of J. A. Wilcut, Nos. 1228-30 South Flower. Main 4490, F2110.

Peck & Chase Co., Undertakers.
1213-1215 South Figueroa street. Lady assistant. National Casket Company caskets. Tel Main 61; 53737.

Cemeteries.

Inglewood Park Cemetery
"The Only Modern Cemetery." Outside the city limits, on the Hawthorne car line. All lots are perpetually cared for. 300 acres of beautiful PARK and CEMETERY. Office 207 South Broadway, Room 202. Phones F3303, Main 4659. Cemetery Phone 10541.

Hollywood Cemetery
Location ideal — modern and attractive. High, rolling lawns; beautiful lakes, trees and shrubbery. All lots under perpetual care. Melrose and Colegrove cars to grounds. A1131. 308 LAUGHLIN BLDG. Main 301. Cemetery phones 59055. Hollywood 542.

This is the kind of Fashion Show we have always with us. The kind, too, that we like best.

For ourselves, we'll cling to the comfortable Brauer mades. And you'll never know what real pride and comfort mean, in a suit, until you've tried the kind we build.

Suits to Order
$20 $30 $40
Intermediate Prices and Better

A. K. BRAUER & CO.
TAILORS TO MEN WHO KNOW
TWO SPRING ST. STORES
345-7 S. SPRING—COR. 5th & SPRING

Men and Women!
Let Me Cure You

You should consult a recognized specialist in the treatment of deep-seated and complicated diseases of men, women and children. I invite all sufferers to consult me, while I am offering my services and treatment for one-half my usual fee.

I have studied in Germany, Sweden and the United States, and practiced for 25 years, including Hot Springs, Ark. My specialty—nervous diseases, piles, fistula, kidneys, bladder and prostate glands, catarrh, eye, ear, nose and throat, bronchial, lungs, heart, liver, spleen, stomach and bowel troubles, St. Vitus dance, rheumatism, gall stones, urinary calculi, uric acid and bed wetting, by the most successful treatment known. I have made cures in many cases given up as incurable.

Dr. B. Rubin
Cor. Broadway. Entrance 227 Mercantile Place, Los Angeles, Cal.

This Little Instrument makes the Deaf Hear

An ordinary conversational tone can be distinctly heard by those who use the ACOUSTICON.

It is one of the most wonderful discoveries of the age. Can be adjusted to meet the individual requirements of the user. Can be conveniently and inconspicuously worn. Sold on merit alone. Use it five days free of charge and if it doesn't do all we claim, send it back. Sold under a ten year guarantee bond. Cut this out now while it is before you. Manufactured in Jamaica, L. I. The General Acoustic Co., 530 Security Bldg., Los Angeles, Cal.

Auction Tuesday 10 a. m.
2279 West Twenty-first Street
(Take Washington or West Adams car to Gramercy)
Elegant Mahogany Furniture and Oriental Rugs

On Tuesday morning at 10 a.m. we will sell the entire contents of the 8-room residence of fine mahogany furniture, comprising the mahogany 10-piece dining set, consisting of oval extension table, sideboard, china closet, side table and 6 leather seat chairs, cost $750. Fine silk plush "Karpen" Davenport, "Chippendale" mahogany chairs and rockers, "New England" colonial chairs and rockers, which are solid mahogany; handsome mahogany writing desk and library table; books of Shakespeare, fancy ornaments, bric-a-brac, cut glass and silverware, pictures, lace curtains and draperies, "Napoleon" mahogany bed, Clipper springs and hair mattress, with dresser, chiffonier and chair, making a complete mahogany set, cost $350; birdseye bedroom suite, also oak set, with chairs and rockers to match; one ¾ bed and springs with Ostermoor mattress, bedding and linens; gas range, utensils and dishes, refrigerator, lawn mower; also 7x9 Khiva, Bokhara, Beluchistan and other imported oriental rugs, Royal Wilton and other rugs throughout this finely furnished house.

These goods were all recently purchased new in Washington, D. C., and shipped here for a permanent, tasty home, but owners have decided to return East, and will sell everything; also 1 Brockway leather top surrey.

Sale especially conducted by
REED & HAMMOND,
The Los Angeles Auctioneers.

The CONSERVATIVE INVESTMENT COMPANY now has over 900 stockholders; over $1,214,918 of our capital stock is paid in; over $1,400,000 worth of property; over $140,000 yearly income from rentals alone. Other sources of profit are from the sales of houses and lots, and from the increase in land values, and our earning from subdivisions and building operations, which will be very large. LAST DAY to buy shares at 35c will be Oct. 5. Buy NOW—shares 35c. Shrewd investors do not wait until these shares go to many times their present value. Send your order for shares NOW to CONSERVATIVE INVESTMENT CO., 408 West Sixth St. Phones: Home A2043 — Main 2043. Office open evenings. "Watch Conservative Shares Grow." Call or write TODAY for free booklet.

KRYPTOKS FOR DOUBLE LENSES.
No other double vision lenses can give the same satisfaction as the invisible Kryptok lenses. Let me make you a pair.
C. L. McCleery Eyesight-Nerve Specialist.
455 So. Broadway, Over Owl Drug Store.

A. GREENE & SON,
Exclusive Ladies' Tailors.
Fall Woolens and Fashion Plates now being shown.
321-5 W. SEVENTH ST.
Third Floor.

San Jacinto
the land without one objectionable feature

Fashionable
FURS
F. Obrikat Fur Co.,
N. E. Cor. 3rd and Hill Sts.
"The City's Leading Furriers."

U C
J. P. DELANY, Optician,
Established here since 1895.
436 S. BROADWAY.
For Glasses Correctly Fitted.
Headquarters for Artificial Eyes.

AUCTION
Thursday, Sept., 26, 10 A. M.
2921 West 10th Street
Entire furnishing and good rugs of the room bungalow. Three dressers, enamel beds, felt mattress, oak arm rockers and chairs, edge couch, oak pedestal dining table, six chairs to match; library stand, two Axminster rugs, small rugs, gas range, quilts, sheets, lace curtains, cooking utensils, tubs, etc. West Eleventh street car.
REED & HAMMOND, Auctioneers.

AUCTION
TUESDAY, SEPTEMBER 24, AT 10 A.M.
114-116 COURT STREET.
Forty Rooms of household furniture, consisting of dressers, iron beds, springs, mattresses, chairs, rockers, dining tables, cases, gas ranges, rugs, etc.
Also 46 new wicker rockers and three pianos in oak, mahogany and walnut cases.
SUGARMAN AUCTION & COM. CO. Main 3114, or F4810.

AUCTION. Every Monday, Tuesday, Friday and Saturday p.m. General household goods, new furniture, rugs. Phones: 65497, Bdwy. California Auction Co. 322-24 S. Main St.

Great Auction Sale of all Oriental Rugs.
Prices Slaughtered.
N. G. Baida, 352 S. Broadway.

AUCTION
SUGARMAN AUCTION & COMMISSION CO.,
Wholesale Auctioneers.
Office and Salesrooms, 112-116 Court St. (Bet. Spring and Main) Phones Home F4810, Sunset Main 3114.

AUCTION
Fine furniture, carpets, rugs, etc., at our store, 747-749 S. Spring. Monday, Wednesday, Friday afternoon 2 o'clock.
REED & HAMMOND, F.

Thos. B. Clark
AUCTIONEER
632 S. Spring St.,
F1907 Bdwy.

AUCTION
FURNITURE, RUGS, ETC.
Wednesday, 10 a.m. and 2 p.m.
1501-3-5 South Main St.
RHOADES & RHOADES, Auctioneers.
Phones: Main 1299; 25

Rhoades & Rhoades
Real Estate, Live Stock
And General Auctioneers
Guaranteed estimates on household furniture or bought outright for cash. Salesroom 1501-3-5 S. Main. Both phones.

FOR BAKING BISCUITS
USE
GOLDEN STATE
DRY MILK

Big Demonstration
Hot Cakes and Coffee
Cooked on an Electric Range
AT THE ELECTRIC SHOP
Third and Main

HEARD
212 SOUTH BROADWAY
LOS ANGELES CAL.
OPTICIAN

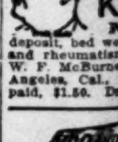

ONE BOTTLE CURES
McBURNEY'S
KIDNEY
For Bright's disease, gravel, dropsy, deposit, bed wetting, and rheumatism. Send 10c to W. F. McBurney, 2007 S. Vermont Ave., Los Angeles, Cal., for 5 days' treatment. paid, $1.50. Druggists.

The WALKER PORTABLE
"Asbestos Lined."
Any style, any price. Call and see our houses at 1323 S. Grand Ave. Phones: Bdwy. 2680;

The Los Angeles Times

[..]st YEAR. | TUESDAY MORNING, SEPTEMBER 24, 1912.—10 PAGES. | POPULATION { By the Federal Census (1910)—319,198 / By the City Directory (1912)—419,894

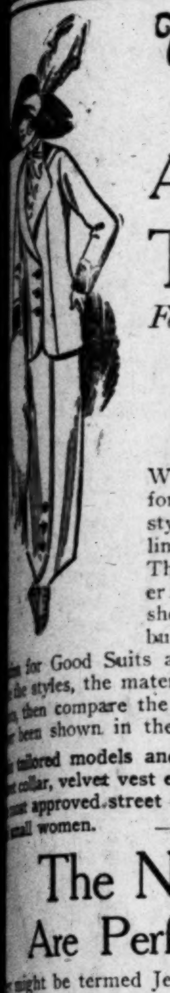

N. B. Blackstone Co.
318-320-322 South Broadway.

Important Announcement

A New Line of Tailored Suits

For Small Women and Misses

$17.50, $19.50 and $22.50

We anticipated this season's demand for Tailored Suits of newness and style at popular prices, by securing the line which gets first showing today. The Suits in question are from a maker whose product has never before been shown in Los Angeles, one who has built up a most enviable Eastern rep[utation] for Good Suits at popular prices. We ask you to [see] the styles, the materials and the finishing of these gar[ments], then compare the price. Their equal, we claim, has [not] been shown in the West.

[..] tailored models and the new Robespierre styles with [..] collar, velvet vest effect and cut-away coat. Black and [..] approved street shades are shown. Sizes for misses [and] small women. —Second Floor—

The New Buttons Are Perfectly Beautiful

[They] might be termed Jewels without violence to the truth. [..], mere buttons were never so artistically decorative.

[..]SS BUTTONS are here in dainty shapes of every color [..] settings of brilliants and Rhinestone, crystals, pearls and [..]ngly or in combinations.

[..] COAT BUTTONS of every size and shape and color [..]ations of bone, crystal, ivory and pearl.

[I]nstead of trying to tell you of them, how much better [..] you to come in and see them for yourself. It will be [..]f hour well spent. —Main Floor—

Tuesday at the Linen Section

$2.00 Damask $1.50 Yard

[..] everybody knows what the Blackstone $2.00 Damask is. [..], that's the kind we are going to sell today at $1.50 a [yard]—but no napkins to match. Get your share this Damask. [..] satin finish, fine, heavy, 72-inch, variety of floral de[signs]—$1.50 a yard.

25c Towels $2.55 Dozen

[..] Huck Towels with plain hemmed ends, 19x38-inch size, [..] $3.00, at $2.55 dozen. —Main Floor—

In the Swim.

BRYAN TALKS LONG TO LARGE CROWDS.

Commoner Attracts Immense Audience to Fiesta Park.

Nebraska Orator Devotes Little Time to the Candidates Whose Cause He Comes to Espouse, but Goes Gunning for the Opposition—Lays the Lash Heavily to the Bull Moose Hide.

COL. WILLIAM JENNINGS BRYAN, in the greatest outdoor political meeting that Los Angeles has ever known, yesterday afternoon held an audience of 25,000 persons (estimated) under the spell of his wonderful voice, magnetic eloquence and dominant personality for more than two hours at Fiesta Park. And he did it with little apparent effort.

In addition to the Fiesta Park meeting, which was the event of Col. Bryan's day in Los Angeles, the three-time Presidential candidate of the Democratic party spoke to 4000 women in the Auditorium in the morning and addressed an attentive crowd of perhaps 3000 workmen at Naud Junction. He also made several impromptu addresses, gave nearly as many interviews as there are newspapers in Los Angeles, held several conferences and figured in an indeterminate number of unscheduled episodes. Even with Col. Bryan's ability to come close to being in two places at the same time, he had as busy a day as he is likely to find on his western trip and approached remarkably near to solving the problem of perpetual motion in his own person during his stay of twelve and a half hours.

Col. Bryan received a wildly enthusiastic but none the less sincere and certainly flattering reception from the moment he descended from a Salt Lake overland train in the morning until he swung upon the steps of a Southern Pacific Pullman last night for Sacramento.

In years past Col. Bryan came to plead his own cause in the political arena, but yesterday his message was uttered in the cause of other men—Wilson and Marshall. Although he shows the effect of the passing years, Col. Bryan has lost none of his fighting ability; his eye flashes with the same light of battle, his reasonant voice rolls out his message with the same far-carrying clarity which distinguished the man when sixteen years ago more than a million persons heralded him as the "boy orator" and the savior of his party.

SEES VICTORY.

Col. Bryan sees victory ahead with a big "V." He says he finds conditions throughout the West very encouraging, declares that there are more accessions than losses and that the party is presenting a united front which will surely land Wilson in the White House. Bryan exuded confidence from the moment the Mayor grasped the hand of the Commoner on arrival, just as the whistles of surrounding factories were announcing the beginning of the work day, until a crowd of cheering Democrats bade him Godspeed as he whirled away.

If the great meeting at Fiesta Park in the afternoon demonstrated any one thing, it was that Col. Bryan, though thrice a loser in the race for the highest honor the American people can bestow, is still a power to be seriously reckoned with in his own party and in the minds of the very voters who have defeated him. It is doubtful if any other speaker, regardless of political faith, could have drawn a greater crowd, and it is certain that no other living Democrat could have invaded a Republican hotbed and drawn a crowd of such proportions to hear him.

Close to the grand stand were massed the Democrats of the Southland—men and women alike, listening eagerly to the words that fell from the lips of the stout, elderly man in front of them. Back of them, spread across the big inclosure and packing the seats in the rear of the inclined bicycle track, were those who were there just to hear Bryan.

And they hear him. The old man who held fast to his uncomfortable seat on the top row heard just as distinctly as the committeemen sitting in the shadow of the grand stand, and those 500 feet from the speaker stayed just as long as the more fortunate hearers who crowded up close.

Col. Bryan divided his speech into two divisions, speaking about an hour on each. To be exact, it was just two hours and five minutes from the time Judge Bledsoe of San Bernardino, the chairman of the meeting, introduced Col. Bryan until the Democratic orator concluded his address, put on his coat and left the grand stand.

The first division was devoted to a contrast of the methods of the Chicago and Baltimore conventions, the speaker declaring that the convention system of the Republican party is archaic and in decided contrast to the equitable and up-to-date system of the Democratic party. He attacked the Republican National Committee for seating the southern delegates, who, he declared, came from "mythical constituencies," and said that a Mississippi Republican had twenty-five times as much influence in the Chicago convention, judging by the number of voters they represented, as bad a Nebraska Republican.

"It hurts my State's pride," said Col. Bryan, amid a gale of laughter, "to have Mississippi so much more important than Nebraska. I would concede some superiority for the Mississippi Republican—because I don't know him—but I think the ratio of twenty-five to one is too much; I would not concede more than sixteen to one."

From beginning to end the speech was filled with humorous quips, not a few of which Col. Bryan turned upon himself, and there wasn't a page of the official stenographer's report that

(Continued on Sixth Page.)

When the Commoner Gets Into Action.

[Photo by Hemenway.]

Col. Bryan and His Immense Audience

In Fiesta Park yesterday afternoon. It is estimated that there were twenty-five thousand persons in the crowd, of which the snapshot shows but a small part.

Main Speech.

HE RAPS ROOSEVELT FOR HIS HYPOCRISY.

IN THE principal address of the day before the great crowd in Fiesta Park yesterday afternoon Col. Bryan devoted about three-quarters of an hour to Col. Roosevelt, rapping him for his hypocrisy and dissecting generally the Roosevelt doctrines and "progressive" shams. The main parts of the speech follow:

Ladies and gentlemen: This is so large an audience and so scattered that I am afraid it is going to test my voice as my voice has seldom been tested, but I will try to divide myself around [laughter] and talk to different sections, so that if you cannot hear everything you can all hear a part.

I certainly appreciate the splendid opportunity that I have been afforded today to give a reason for the political faith that is in me. Before taking up the subjects that I desire to discuss, allow me to assure you that I have never entered a campaign in the result of which I felt a deeper

(Continued on Tenth Page.)

Overtrained.

HIGHLY TENSED TEMPERS SNAP.

Strain of Session Wearies Charter Freeholders.

Split Over Rule of Eight Is Almost Disastrous.

Truce Effected in Time to Make Draft Legal.

Heated controversy between the members of the Board of Freeholders almost resulted in destruction of their entire labor on the draft of the new county charter at the eleventh hour last night.

After an hour's dispute tact and diplomacy were finally called into play, an amicable agreement was reached, and the big work was completed. The board adjourned at 11 o'clock to meet again at 3:30 this afternoon. At that hour the signatures will be affixed and the charter draft will be sent to the County Clerk.

Debate over a provision which wipes out the convict labor plan and provides pay for all county prisoners who are put to work while serving their sentences led to the verbal battle.

Freeholder Baker moved an amendment to the provision, asking that it be made to read that the convicts be prohibited from enfored labor "without compensation." In an instant Freeholder Booth was on his feet with objection.

"Do you mean to tell me that you want convicts paid for the work they do as their obligation to society?" he shouted. "Then the general wrangle started. For the full hour the entire membership was in an uproar. Finally Chairman Works succeeded in getting order:

"Gentlemen," he said. "We have but a few minutes more and there are many sections of the draft yet to be gone over. Let us arbitrate this matter, please. To prevent further disagreement let us put the question to the vote."

It was voted down. Then the original provision was voted on. It carried by a vote of 7 to 4.

Again Booth was on his feet:

"I rise to a point of order," he cried. "It was understood by the members of this board that no provision should carry unless it was by at least eight votes."

Then came the vital moment, which perhaps might result in the entire draft being rejected as unconstitutional.

"If at least eight votes is required to carry that provision an equal number is required to carry all the provisions already passed to final draft," interrupted Freeholder Baker. "Not half of these have been carried by such a majority. I move that the entire draft be again gone over completely, on the grounds that if Booth's contention is correct it is all unconstitutional."

GAVEL SETTLES IT.

This would have meant that the charter could not possibly have been completed by the stipulated legal time, which is today. Chairman Works foresaw what such a motion meant and after rapping long and loud for order finally succeeded in abating the furore and securing recognition for Freeholder Evans.

"Gentlemen," argued Evans, "whether those provisions carried by a vote of eight or less makes no difference. If this body is not able to control its own deliberations it is not capacitated to draft this charter. We had better go on with our work before it is too late."

He resigned the floor to Freeholder Hunter, who cast a bombshell into the meeting and brought the body to full realization of what the proceedings were leading to, when he said:

"Mr. Chairman, if this board tries to go back to where it started and the draft is going to be permitted to be lost by such a ridiculous controversy, I announce now that I will immediately withdraw from the board and that I shall not sign the charter."

"And I also," said Baker.

"And I, too," added Freeholder Wellborn.

OIL ON WATERS.

Chairman Works again secured the floor. "I am sorry that all this trouble has arisen," he said. "Let us settle the matter at once."

It was finally decided that the rule of eight votes be abrogated, the tempest somewhat subsided and the mass of work yet before the body was again faced and rushed through.

OUT OF THE RACE.

Judge Hutton Withdraws as a Candidate for Re-election to the Superior Bench.

Judge George H. Hutton has withdrawn his name from the ballot as a candidate for re-election to the Superior Court bench. His withdrawal was filed with the County Clerk late yesterday afternoon.

It is well.

THREE THOUSAND A FOOT.

Hill-street Property Adjoining Pacific Electric Station on the North Sold to Local Syndicate of Investors.

Seventy feet on the west side of Hill street immediately adjoining on the north the Hill-street-station property of the Pacific Electric was sold yesterday by Gen. M. H. Sherman and E. P. Clark to a local syndicate of investors. The consideration is given at approximately $210,000, or at the ratio of $3000 a front foot.

The site has a depth of 165 feet and is improved with a one-story brick building which has for a number of years been occupied by a cafe. The lease on the holding has a life of one and a half years. None of those identified with the project could be reached last night and hence it is not known what disposition will eventually be made of the lot.

GOES TO ROAD CONGRESS.

County Engineer Will Be Official Representative at Coming Gathering at Atlantic City.

The Board of Supervisiors granted County Engineer Joyner leave of absence yesterday to attend the sessions of the American Road Congress at Atlantic City, September 30 to October 5. This was done at the request of the Automobile Club of Southern California, which offered to pay Joyner's expenses for the trip.

The congress will be held by delegations from the American Automobile Association and the National Association of Road Material and Machine Manufacturers. The latter will have an exhibit that it is said will be the best of its kind ever shown in the country.

The Automobile Club stated in its communication to the Supervisors that Joyner will undoubtedly bring back ideas of great value in road construction and transportation from the convention. The Supervisors will make him the accredited representative of the county.

POSTAL APPLICATIONS.

There are on file in the office of the Civil Service Commission in the Federal building 200 applicants for examination for letter carriers and clerks, November 6.

[S]pecial Offer In New High Grade Players

[Fa]rrand Cecilian Metal Action [Playe]rs, Regular Price $850, at . . $650
[Fa]rrand Cecilians, Wood Action, [Regu]lar Price $750 to Go at $550
[Ce]cilian Players, Regular $650 [..], to be Closed Out at $500
[La]ffargue Players, Regular $750 [..] to be Closed at $550
[Bou]doir Players, Regular $450 [..] $500 Styles, to go at $300

[Te]rms $10 and $15 Monthly

[..] Players are abso[lutely] [..], have never [..] our place of [..]. They are mere[ly ..] might be called [..] for there [..] slight changes [..] types of [..] instruments now [..]—the 1913 [..]. The latter, how[ever ..] no greater ad[vantage] mechanically or [..], and there is [no] reason why the [..] priced Players should [..], except that we wish [..] stock uniform. For this [..] have discounted prices in [order to] close the instruments out quickly. Finishes are Mahogany, [..] Oak and Stickley—very attractive. See them today.

[G]eo. J. Birkel Co.
446-448 South Broadway

Laffargue Pianos | Sohmer-Cecilian Players
Steinway Pianola Pianos | Farrand-Cecilian Players
The Welte-Mignon Players | Kranich & Bach Players
Kurtzmann Players | Victor Talking Machines

SAN DIEGO BRANCH, 1256 FIFTH STREET.

Public Service: City Hall, Courts.

SUMMARY OF THE DAY.

The Harbor Advisory Board considered pre-consolidation pledges still unfulfilled, yesterday, and discussed needs for more money for harbor development. A general statement of outlay necessary at the Huntington concession was made by the City Engineer, who places the figures at $1,115,738. The Public Works Board was instructed to pay into the Superior Court money for the condemnation awards for Timms's Point.

Fifty-six claims filed for return of assessments in connection with the opening of Twelfth street were declared by the City Attorney yesterday not legal claims against the city.

Proponents of the "dry" zone for San Pedro and Wilmington filed three new sets of petitions yesterday, one of them being from San Pedro business men who favor the change.

There are several big cases set for trial in the Superior Court next month, which promises to be the greatest in amount of litigation in the history of the county.

At the City Hall.

MONEY NEEDED FOR HARBOR.

ADVISORY BOARD DISCUSSES CITY'S PLEDGES.

Mayor Declares that Unless Electors Vote More Financial Aid for Development Certain Plans Considered Invaluable Will Have to Be Curtailed.

Unfulfilled preconsolidation pledges bobbed up at the meeting of the Harbor Advisory Board yesterday to disturb officials at the City Hall. When Los Angeles went awooing San Pedro consolidation pledges were made that $3,000,000 would be expended in harbor development at once, or as soon after consolidation as it could be brought about, and $2,000,000 in like work within two years.

Three years have elapsed and the pledges have not been kept. Of course, there are extenuating circumstances, but the fact remains that the harbor development work is in a state where there appears little prospect of completion in time for the beginning of commerce through the Panama Canal unless extra funds are provided.

In fact, the Mayor stated at yesterday's meeting of the Harbor Advisory Board that he would be in favor of lopping off the plans for various improvements already adopted should the people fail to authorize the issuance of more bonds—at least enough to enable the city to fulfill its preconsolidation pledges.

The City Engineer made a general report on the expenditures necessary for the completion of municipal wharf No. 1 and the developments accessory. This report states that approximately 1,664,000 cubic yards of earth will be necessary to fill the Huntington concession as the development of this area is now planned. The present contract with the Standard American Dredging Company for filling a portion of this area will require about 1,196,000 cubic yards of earth.

The City Engineer estimates that the wharves, sheds, railroad tracks, streets, etc., exclusive of dredging and filling, on the municipal dock, if built on the plans approved by the Harbor Advisory Board, will cost $715,638.

If the filling contract is completed without the dredging of the channel on the east side of the Huntington concession the cost of the entire improvement contemplated should be about $966,638.

If, in addition, the dredging of the channel on the east side is done, under the option with the Standard-American Dredging Company, the total cost should be about $1,065,538. If both channels and the slip are dredged the total cost of the comprehensive improvements will be about $1,115,738.

As it is imperative for the city to take care of the payments for property condemned at Timms Point, and to be condemned north of Fourth street—the former for warehouse sites and the latter as a portion of the proposed harbor highway—and as other expenses must be met, such as the city's portion of the cost of paving Pacific boulevard, etc., the subject of finances is becoming a painful one for the members of the Harbor Advisory Board.

It is probable a bond proposition will be submitted as soon after the opening of the coming year as is possible. Under the city's contract with Speyer & Co. purchasers of the aqueduct power bonds, no more bonds can be issued or sold this year.

The option with the Standard-American Dredging Company for additional dredging at the Huntington concession in the east basin will expire on October 1. It is not likely that the Board of Public Works will be ready to exercise this option, which provides for the dredging of a thirty five-foot channel along the east side of the area to be filled, but that it may want to take this up at a later date.

The advisory board yesterday instructed the Board of Public Works to ascertain whether the dredging company would be given an extension of time on this option.

In this connection, Commissioner Woodman, just returned from San Diego, made a report on the municipal dredger in operation on harbor improvement there. He said the dredger cost $40,000, and is dredging in hard material at a cost of from 4 to 6 cents per cubic yard. The dredger has been running with a twelve-inch pipe for the past week or more, and has kept up this remarkably low record. Some of the work at Los Angeles harbor has cost 43 cents a cubic yard. Some members of the Harbor Advisory Board believe the purchase of a dredger by the city would be an economical move.

The expenditures necessary on condemnation awards were considered by the board and the Board of Public Works was recommended to pay into the Superior Court the $341,000 awarded for the condemnation of lands at Timms Point.

Special Counsel Hewitt reported that the awards on the condemnation of lands north of Fourth street, necessary for the harbor boulevard scheme, would be announced by tomorrow. The appraisers have been almost four months on this work. Provision for the payment of these awards must be made within thirty days after they are announced or the decree is issued.

The City Engineer was instructed to prepare plans and specifications for the section of wharf necessary to be built at the foot of Fries street, to connect with the present municipal wharf, and to prepare plans for the construction of bulkheads from stations 426 to 430, on lands now in litigation, upon the stipulation that if the litigants won their suit against the city they will pay for the cost of these improvements. The proposed improvement will give access to the city a thirty-seven-acre tract of land at this point.

Changes of grade on the Pacific-avenue route proposed by City Attorney Hewitt, in an outline for the plan of improving this street, were referred to the Board of Public Works for consideration. The city portion of the cost of improving the Pacific-avenue route is to be $62,000, provided certain conditions are met by the property owners.

Appointments Approved.

The Fire Commission yesterday approved the appointment by Fire Chief Eley of Oscar Allen, F. H. Rothermel, John W. Bahme and Clarence M. Neece as firemen from the certified lists of the Civil Service Commission.

Would Keep Street Intact.

A largely-signed petition of property owners on Workman street, between Avenue 28 and Manitou avenue, was filed yesterday for presentation to the City Council today, asking that the Los Angeles Gas and Electric Corporation be not allowed to cut up the street by the laying of a seventeen-inch gas main. The protestants state that they have just had the street paved, for which they have been assessed heavily, and they strenuously object to it being torn up immediately for the purpose of laying gas mains, which could have been placed before the paving was done.

Fifty-Six Claims Filed.

Robert Young, attorney for claimants for the return of money paid as assessments in connection with the opening of Twelfth street, from Figueroa to Sentous streets, has filed with the Board of Public Works fifty-six claims. The board has been advised by the City Attorney that he does not consider these claims legal and valid against the city, and today the board will ask the City Council to reject them.

Underpinning the Walls.

The Board of Public Works has adopted the plans of the City Engineer for the underpinning of walls and stairways along North Broadway between Savoy street and Salano avenue and north of Casanova street, made necessary by the lowering of the grade of this street when the paving was undertaken. The estimated cost of this work will be about $2300, which is provided for in the current fiscal budget under the assessment and damage fund. The City Council will be asked by the Board of Public Works today to approve the plans and authorize the proceeding with the work.

Will Attend Hearing.

The Harbor Commission decided yesterday to attend in a body the public hearing before Lieut.-Col. McKinstry at Redondo Beach tomorrow morning on the preliminary discussion of the subject of government aid in the improvement of that harbor.

"Dry" Zone Talk Today.

One of the subjects that will go before the City Council today will be the further consideration of the "dry" zone project for Wilmington and San Pedro. In addition to the dozen or more petitions previously filed, asking for this action, three petitions were filed with the City Clerk yesterday to go before the Council today, urging action on the same grounds as previously outlined.

These three petitions have 257 signatures. One is from thirty-four business men; another has the names of 217 voters, and the third has the names of 106 women over 21 years of age but who are not registered.

These petitions were circulated by Rev. P. H. Hickman, who is leading the campaign in San Pedro, and he stated yesterday when he appeared at the City Hall to file the petitions that in one block he found the head of every family favorable to elimination of the harbor saloons.

At the Courthouse.

GREAT GRIST FOR OCTOBER.

SOME BIG CASES TO BE TRIED NEXT MONTH.

First Involves Water Rights to Ten Thousand Acres—Another, Against Oil Magnate, Will Require Four Weeks — Plumbers' Trust Trial in Mid-Month.

The suit of the Irrigation Company of Pomona against the San Antonio Water Company, involving water rights, is set for trial in Judge Conrey's court, October 1. It is scheduled for eight weeks and promises to be a royal fight. The area involved covers 10,000 acres, and the point at stake is whether the Irrigation Company is estopped from taking the water because it did not object and whether the San Antonio Water Company has a proprietory right, as it alleges. Stephens & Stephens and Walter Haas represent the Irrigation Company. Former Judge McKinley and Attorney Surr of San Bernardino are counsel for the San Antonio people.

Another big suit scheduled before Judge Finlayson October 1 is the action brought by B. F. Cheney against C. A. Canfield and set for four weeks. Cheney, who is a Boston man, heavily interested in the Santa Fe, is a stockholder of the Mexican Petroleum Company and is seeking to recover stock sold for non-payment of assessment.

The suit was originally tried before Judge Hutton who found for Canfield. It was carried on appeal to the Supreme Court and sent back for new trial. O'Melveny, Millikin & Stevens, Hunsaker & Britt and other well-known lawyers are engaged in the case.

A third big suit, set for October 16, is directed against what is termed the plumbers' trust. It is brought by the Anderson-Lore Company against the Merchants' Plumbers' Association, and will require three weeks to try.

The fall term of court promises to break all records as to the extent and importance of the litigation. The calendar in every department is set to December, and in some departments the cases run over into January. Secretary Gould is in correspondence with outside judges, seeking aid for the regular staff of twelve judges.

WITHDRAWS CONTEST.

COMPROMISE IS EFFECTED.

The contest of Mrs. Catherine A. Bartlett in behalf of herself and children, Henry, Clara and Mabel Bartlett Norby, to share in the estate of George E. Bartlett, Indian fighter, frontiersman and crack revolver shot, was withdrawn yesterday when a compromise was effected. Under Bartlett's will he left his estate to his second wife, Lucile. Catherine asserts she was never divorced from Bartlett and contends she is entitled to the widow's share.

Mrs. Lucile Bartlett and her attorney, George W. McDill, appeared in the Probate Court yesterday, where it was stipulated that the contest was withdrawn. The real and personal property was vested in Lucile.

The final accounting was presented and showed that Lucile has in her possession $8739.14, of this amount $241.95 being cash, the remainder being real property, mining and oil stock and stock in the Peters Cartridge Company.

Bartlett ignored his first wife in his will, and shortly after it was filed she began proceedings to revoke the probate declaring the will invalid, and revoking the letters testamentary. Considerable mystery was thrown around the movements of Lucile, who left Los Angeles with her whereabouts known only to her attorney.

INTEGRITY IMPUGNED.

ALLEGES LETTER DEFAMATORY.

Based on a letter alleged to have been dictated and signed by R. M. Baker, formerly in the employ of the Eilers Music Company of this city, in which apparently a reflection was cast on the integrity of P. Bell, treasurer of the company, the latter filed suit yesterday for $60,000 against Baker for defamation of character.

Referring to a recent court action, Baker is alleged to have written to the San Francisco office: "When I find that Mr. Bell on the witness stand and under oath will swear that he sent me a letter with two $3000 checks in it, and when I know I have neither seen nor heard of such a letter, I do not care to place much money in that kind of hands."

This letter, according to Bell, was received and read by the officers of the company and other employees, and is "malicious, scandalous and defamatory." He asks $50,000 for injury to his reparation and $10,000 punitive damages. The controversy, it appears, grew out of the company's alleged refusal to renew a contract with Bell.

ACTS PROMPTLY.

COURT SURPRISES LAWYER.

The unexpected happened in the divorce court yesterday. The case of Richard Lewis against his wife Mildred was called. The young people live in Pomona, and the marriage was not a happy one. The result of the union was a boy.

Judge Monroe inquired about the attorneys' fees. F. H. Hyatt said he is working for the girl's interest to get justice. The court turned to W. A. Alderson and asked him his fee. His reply was his fee was $100. He explained that the fee would be paid by Lewis's father.

The court promptly made an order that the husband pay his wife's attorney $100. Alderson seemed to resent this for he said to Judge Monroe: "I didn't have to tell the court how much I was going to get." Judge Monroe replied he knew that, and advised the attorneys if they wanted the suit on the calendar they better get the money as soon as they can.

DAUGHTER GETS ALL.

PROPERTY LEFT IN TRUST.

Under the will of Frances Waldron Bradley, probated yesterday Miss Esther Waldron Bradley, the daughter, becomes sole beneficiary. The will directs that $10,000 be set aside for a home for her. The husband is Harry K. Bradley, now residing in Dubuque, Iowa.

Mrs. Bradley formerly resided on Grand avenue, Pasadena. The property she owned in this county is valued at $75,000. In addition she was heavily interested in property in Illinois. The court yesterday appointed E. J. Pyle, cashier of the Pasadena National Bank, executor and fixed his bonds at $100,000.

The Illinois property becomes a trust under the will for the sole benefit of Miss Esther until she reaches the age of 30 years. The trustee is the Continental and Commercial Trust and Savings Bank of Chicago.

DISOBEYS COURT.

HUBBY IN DEEP WATER.

Annie Malek is suing her husband, L. C. Malek, for non-support. Malek was recently ordered by Judge Monroe to pay $20 a month for the support of his wife and their boy. It developed in court yesterday that Malek went to his wife's home and carried away the boy. Mrs. Malek did not know until yesterday where the baby was, and this information was learned from Malek by the court.

Malek said the boy is in Petaluma. In no uncertain tones Judge Wilbur told the husband he would send him to jail until he returned the child. He had committed contempt of court, and his explanation that he had done the act because his wife threatened to kill the boy and commit suicide, had no effect on the court. The bailiff took Malek in custody.

COURT IS MERCIFUL.

LAWYER IS SURPRISED.

When Attorney W. A. Chamberlain told Judge Wilbur yesterday he did not believe it was worth while to ask probation for Jose Martinez and Juan Laguna, convicted of shoplifting, because they have no friends here, the court surprised and pleased him by declaring he believed them worthy and directing him to file an application.

So far as the court could learn this is their first offense, and instead of sentencing the boys to the penitentiary, Judge Wilbur continued the case to act on Chamberlain's application for probation. During the trial it was shown that Martinez and Laguna had used a suitcase which had a secret flap through which goods were thrust without detection. The accidental dropping of the suitcase, which fell bottom up, revealed the trick and led to the shoplifters' arrest.

FORTUNE GROWS.

INHERITANCE IS DOUBLED.

The inheritance of Charles S. Howe and Hunter W. Howe, minor children of Harriette S. Stone of San Gabriel, has increased in a few years from $15,000 to $60,000, which gives each lad $30,000 and if the securities increase proportionately at maturity they will each be worth $70,000. The seventh annual account was filed yesterday by Attorney Sutton representing the estate.

The inheritance, it was stated by Sutton, represents legacies left Charles and Hunter by their father, Charles S. Howe, and their grandfather, invested in gilt-edge stocks and bonds. The court recently appointed Mrs. Stone guardian of the children. The account she presented was approved yesterday.

FAMILY ALLOWANCE.

COURT PROVIDES FOR WIFE.

The Probate Court granted the petition yesterday of Mrs. Lloyd E. Knapp for a family allowance of $150 a month, pending the distribution of the estate. Her mother, Mrs. Benjamin Colling, receives a like allowance. The estate is worth about $60,000.

Colling died shortly after his daughter married Knapp. His opposition to Knapp led to Mrs. Knapp leaving home and undergoing privation. Knapp was recently arrested for having passed fictitious checks on the Hotel Hayward, and on conviction he was sentenced to San Quentin for one year. While in the custody of Deputy Sheriff Keym Knapp escaped in the Palace Hotel, San Francisco.

COURTHOUSE NOTES.

BREVITIES MISCELLANEOUS.

MUSIC VALUES. More than 2000 pieces of music, in addition to the epitomized works of noted authors, were among the goods of N. B. Batchell, who filed suit against the Bekins Van and Storage Company yesterday for $3500 damages. Batchell enumerates the composers and authors with the prices annexed. The trial promises to be interesting as experts on music may be called to fix the value of such songs as "Chimes of Long Ago," "Laugh and the World Laughs With You," "When We Two Were Maying," and other popular ditties. The suit hinges on the agreement to put the goods in a fireproof building. Batchell alleges they were stored in another building, which was destroyed by fire.

RESUBMITS CASE. Peter Pirrotte, a Venice patrolman, who was indicted for having falsely imprisoned an operative from the District Attorney's office, was discharged by Judge McCormick yesterday on technical grounds, and his case was resubmitted to the grand jury. Attorney Dehm, representing Pirrotte, held that the grand jury indictment is faulty because names of witnesses who testified are not engrossed on the indictment. The court sustained Dehm's objection.

ANSWERS PETITION. The Southern Trust Company, administrator of the estate of Andrew Glassell, who left a large fortune, filed an answer in Judge Rives's court yesterday to the petition of the heirs for a partial distribution of the estate. It is stated in the petition that Hugh Glassell, a son, and a former executor under the will, retained for himself $30,329.91 in excess of the proportional distribution made. The administrator asks the court to retain any sum coming to Andrew Glassell, another son, and also a former executor, under the proportional distribution, to protect the estate against any liability on his part, and to keep on hand $5000 to meet contingent expenses and taxes.

GETS OFF EASY. A curious state of affairs was disclosed when the case of Mrs. E. Baldridge against her husband, Jesse, was called in Judge Monroe's court yesterday. Eight years ago, at the time of their divorce proceedings, the husband was ordered to pay $25 a month alimony. He fell behind $600. It developed during the examination yesterday that Mrs. Baldridge had remarried in 1906 and again divorced. She is living with relatives, working as a dressmaker. The court ordered Baldridge to pay $10 a month, a reduction of $15, and apparently wiped out the balance, owing to the husband's inability to pay it.

HIS DILEMMA. The loan shark in whose hands F. A. Dunn, an employe of the Department of Public Service, admits he is, will have to fight it out with the court for Dunn's pay. Dunn admitted to Judge Monroe yesterday the reason why he did not pay over to his wife a portion of his salary of $100 a month was because he deals with a money lender. He was before the court on an order to show cause why he should not pay alimony, and was instructed to pay his wife $50 regardless of the claims of his financial agent.

CHANGE OF VENUE. The divorce suit of O. H. Brehler will be tried in this county instead of Fresno on a change of venue requested by Mrs. Ethel A. Brehler, the wife. Brehler sets up in his complaint that his wife deserted him. She is opposing the action, and alleges he not only left her, but compelled her to make her own living.

INCORPORATIONS. Motorcycle Attachment Company, incorporators, George L. Graham, Rollo H. Miller, Edward Loudenclos; capital stock, $20,000; subscribed, $10,000. P. F. & D. Mining Company, incorporators, Charles Poore, E. L. Farrar, Charles Dickens; capital stock, $20,000; subscribed, $8100. United States Petroleum Company, incorporators, G. A. Mohrenstcher, B. C. Kenyon, T. A. Stephens, W. B. Julian, J. Wanderson; capital stock, $1,000,000; subscribed, $6250.

IN THE INFERIOR COURTS.

Aftermath of Motion Picture Men's Scrap Reeled Off Before Police Judge and Aggressor Fined.

A real drama of reel life was enacted yesterday in the Police Court, with Judge Rose in the role of the motion picture camera. At the end of the skit he fined Edward Phillbrook, the defendant, $10. Phillbrook paid.

James L. McGee, former manager of the Selig concern at Edendale, charged Phillbrook, a representative of the same company, with having blacked his eyes in a real studio quarrel. Phillbrook charged McGee with irregularity in his accounts, and McGee used the short and ugly term in refutation.

According to the testimony, Phillbrook telephoned to the company's stenographer that she would find McGee stretched out on the floor of his office, and notified a drug store to prepare some arnica and bandages for the manager of the picture cannery.

Sleeps Among the Dead.

"You are charged with having slept in the old Spanish cemetery without the consent of the dead," said Police Judge Rose to Tom Bernard.

"I was dead to the world when a cop woke me up," replied the defendant.

"Went to the graveyard a little before your time, didn't you?" asked the court.

Bernard and Joseph Brown, the latter arrested at the same time, were each fined $10 or ten days.

Slaps Little Newsie.

"Where is the witness in this case?" asked Police Judge Rose when Emil Uhler was arraigned on a battery complaint sworn to by Sergt. McClary.

"Here he is," replied McClary.

"I can't see anything but the top of a head," replied the court. "Bring him around here where I can get a good look at him."

Claud Bower of Watts, a newsie about 7 years old, and small for his age, stood in the witness chair.

Uhler admitted the assault, offered no explanation, and was fined $15 or fifteen days.

Baseball Crab.

"This fellow threw bottles at the game," said Deputy Constable Chappell, appearing against Louis Brown, charged with having disturbed the peace.

It was testified that during Saturday's baseball game Brown became disgusted with a play, and vented his feelings by throwing soda pop bottles in the diamond. One of them struck a man in the grand stand, cutting the flesh on both legs.

Brown was fined $15 or fifteen days.

Handy With the Pen.

H. L. Brown, alias Martindale, 26 years old, was arraigned before Police Judge Williams yesterday by Detectives Leon and Craig on a complaint charging him with having issued fictitious checks. His examination was set for the 25th inst. Riley & Finn, grocers, No. 3500 Stephenson avenue, say Brown, who lives at No. 3050 Inez street, passed a check for $51.15 on them, and a saloon man says he holds a $26 check given him. In both instances the name of W. E. Lavrey, No. 311 Wilcox building, special agent for the Northwestern Insurance Company, for whom Brown once worked, was signed to the checks.

ATTORNEY WITHDRAWS.

Jud Rush gave notice in the United States District Court yesterday that he had withdrawn from the defense of Ethel Hall and Antonio Feliz, charged with violation of the Chinese smuggling act, and that he would not appear in behalf of either defendant when arraigned for trial October 4. Antonio Orfila, who was retained by the defendants at the time of their arrest ten months ago, will take charge of the case.

COURT CALENDAR.

The calendar for the October term of the District Court of Appeal is due for preparation September 28. There are now ready for the calendar a total of fifty-nine cases—seven criminal and fifty-two civil.

Get Rid of Piles at Home

Simple Home Remedy, Easily Applied Gives Quick Relief and Prevents All Danger from Operation.

Send for Free Trial Package and Prove It In Your Case.

Don't even think of an operation for piles. Remember what the old family doctor said: Any part of the body cut away is gone forever. One or two applications of Pyramid Pile Remedy and all the pain, fire and torture ceases. In a remarkably short time the congested veins are reduced to normal and you will soon be all right again. Try this remarkable remedy. Sold everywhere at drug stores. Send for a free trial package and prove beyond question it is the right remedy for your case, even though you may be wearing a pile truss.

Just send in the coupon below at once for the free trial treatment. It will show you conclusively what Pyramid Pile Remedy will do. Then you can get the regular package for 50c at any drug store. Don't suffer another needless minute. Write now.

FREE PACKAGE COUPON.

Pyramid Drug Company, 452 Pyramid Bldg., Marshall, Mich. Kindly send me a trial treatment of Pyramid Pile Remedy at once, by mail, FREE, in plain wrapper, so I can prove its splendid results.

Name ....

Street ....

City.............State..............

Established 1889. Assets $4,...

6% On Small Investments

Far better provision is made for the small investor in our $100 Certificates than is made by any other form of investment.

In the first place you can buy them in denominations as small as $100, and can even arrange to pay for them in regular installments.

Their value never changes, consequently you need have no fear that there will be a drop in the price which might wipe out all your profits should you have to sell.

There are no brokerage fees to pay because you deal directly with us or our representatives.

For more than 22 years we have always paid the interest on our Certificates promptly when due, and no one has ever lost a dollar invested in them.

No matter how small the amount you wish to invest, you can place it with us and earn 6 per cent. interest.

SIX PER CENT AND SAFETY.

OFFICERS AND DIRECTORS

W. G. COCHRAN, President. J. M. ELLIOTT, Vice President.
W. D. WOOLWINE, Treasurer. A. E. POMEROY, Vice President.
D. M. CUTHBERT, Loan Inspector. C. J. WADE, Secretary.

State Mutual Building & Loan Association
223 South Spring St.

The Mystery of Paint

There is no manufacturer whose integrity must be relied upon more implicitly than the Paint maker. The average paint user, when he opens his package of paint, has no more idea of its composition than an infant. How foolish then, to take risks in buying a cheap paint from irresponsible dealers.

Take the matter of yellow ochre, a coloring substance widely used. The ochre found in all cheap paints is nothing but yellow clay, re-inforced, sometimes, with other substances. Mathews Paint contains only Pure French Ochre.

Buy the Paint with the home label, from the home factory, made to suit the home climate.

Mathews Paint
Made in Los Angeles

Tabouret 45 Cents

Sold at manufacturer's cost to advertise our immense line of wood finishes. You can finish it any color or style, and have a piece of furniture worth $1.50. 16 inches high.

Artists' Materials

We handle the largest line of Artists' materials to be found in Los Angeles. We cater to this class of trade. You can get here just the kind of brushes and colors you want, and at prices that will make you our permanent customer.

P. H. Mathews Paint House
219-221 South Los Angeles Street
Both Phones—A1025, Main 1025

DR. COLEGROVE, Dentist
452½ South Broadway, Corner 5th, Over the Bank.

LOS ANGELES AQUEDUCT
Store Keeper. Sale of Equipment and Material. 1118 ...

$10 Watches Montgomery Bros., Jewelers, 4th & Broadway

$25 to $35 N. Y. Sample SUITS-COATS-DRESSES $15 Original ... Suit Co. 336½ S. ...

The Home Builders

Resources $1,501,368...
Surplus $481,479...

You Should Be a Stockholder Now
—You Can Buy Shares for Cash or on Payments

There is no reason in the world why you should not be a profit-sharing partner in this profit-making company.

It is the safest that's why it is the biggest "Home Builders."

This is the one which recently bought the site at the Flatiron, 8th and Spring and Main, and will soon erect a 13-story, Class A, skyscraper.

Buying shares now will save the advance in price of October 5th and give you a dividend October 31st.

Next Dividend Will Be Declared October 31
Dividend Rate Will Be Increased Again Soon

Home Builders General Agency, Selling Agents for Home Builders — 129 So. Broadway

Ground Floor Mason Opera House

The Oil Industry.

BIG COMPANY BUYS AGAI...

General Petroleum Ta... Over Four New Leases.

Seems to Be Coming Rival... Standard and Union.

Record-Breaking List... Properties Acquired.

Fine Producer.

Central Gets New Well.

Abandon Elk Hills Lease.

Rebuilding Derrick.

Personal.

Assets $4,000

On Small Investment

...n is made for the small investor in ...s than is made by any other form of

...e you can buy them in denominations ...nd can even arrange to pay for them ...ents.

...ver changes, consequently you need ...here will be a drop in the price which ...r your profits should you have to sell.

...rokerage fees to pay because you deal ...our representatives.

22 years we have always paid the in-...icates promptly when due, and no one ...r invested in them.

...small the amount you wish to invest, ...h us and earn 6 per cent. interest.

...R CENT AND SAFETY.

...ICERS AND DIRECTORS

J. M. ELLIOTT, Vice President.
A. E. POMEROY, Vice President.
C. J. WADE, Secretary.

...e Mutual ...Loan Association ...outh Spring St.

...ystery of Pain...

...cturer whose integrity must be re... ...licity than the Paint maker. Th... ...when he opens his package of paint... ...ts composition than an infant. How... ...risks in buying a cheap paint from...

...f yellow ochre, a coloring substance ...ochre found in all cheap paints i... ...clay, re-inforced, sometimes, wit... ...athews ...y Pure ...with the ...e home ...uit the

Mathews Paint

Made in Los Angeles

...uret ...Cents

Artists' Materials — We handle the largest line of Artists' materials to be found in Los Angeles. We cater to this class of trade. You can get here just the kind of brushes and colors you want, and at prices that will make you our permanent customer.

Mathews Paint House ...-221 South Los Angeles Street ...h Phones—A1025, Main 1025

...EGROVE, Dentist ...lway, Corner 5th, Over the Bank.

...ELES AQUEDUC... ...Equipment and Material. 1116 Central...

...tches — Montgomery Bros., Jewelers, 4th & Broadway.

... Sample ...RESSES $15 Original Sa... Suit Co. 336½ S. Bd...

Resources $1,501,368.05
Surplus $481,479.13

...ckholder Now ...sh or on Payments

...uld not be a profit-sharing ...t "Home Builders." ...e site at the Flatiron, 8th ...tory, Class A, skyscraper. ...e in price of October 5th

...ared October 31 ...ased Again Soon

...o. Broadway

...ra House

The Oil Industry.

...COMPANY BUYS AGAIN.

...al Petroleum Takes ...Four New Leases.

...to Be Coming Rival of ...Standard and Union.

...d-Breaking List of ...Properties Acquired.

...property of the Globe Explora-...ompany on sections 4, 9, 15 and ...ship 31, range 22, has been ...ver by the General Petroleum ...y. On these holdings there are ...ducing wells, one idle drilling ...nd six old rigs up ready or ...nd it is stated that two new ...to be erected at once or ...sec- ...that active development work ...gin as soon as possible. There ...ady six producers on the prop-...erty. ...of the property.

...hose who are familiar with the ...s in this district all the hold-...ept that on section 5 are ...to be more or less unfit for ...ment. It is believed that the ...l Petroleum took the over ...with that on section 1 as the ...e of but little more mon-...eeded to acquire them. It ...noted in this regard that the ...point at which the activity ...General Petroleum seems to ...red is on section 1.

...stated that since ... was or-...and acquired the ...d Esper-...ompany, the General Petroleum ...n over the following leases: ...on section 12, 32-22; Logan, ...22, 31-22; Brunswick, on ...2, 31-22; property on section ...; Fellows, on section 32, ...three leases in the Elk Hills, ...10, 11 and 4, township ...24; Buena Vista on section ...; Sybil, on section 22, 32-23; ...on section 25, 32-23; Hallo-...section 25, 32-23; Nevada ...on section 26, 32-23; prop-...section 22, 32-24, and the ...Midway, on section 32.

...the exception of the Stand-...Union, and perhaps the As-...no record equal to this has ...blished by any oil company ...in California, and oil men ...that the General Petroleum ...coming rival of the big con-...

...properties mentioned above ...Midway is probably the best ...with twelve producers. The ...and Nevada Midway hold-...also go with six pro-...each.

...Fine Producer.

...Midway ...Oil Company's ...section 4, ...-23, has, accord-...estimates, been doing 5000 ...a day through a one-inch ...oil being 28 gravity.

...strike made by the Midway ...is regarded as one of the most ...of recent date in the Mid-...district. The well not only proves ...large amount of new territory, ...T. Jergins who is connected ...company states that it also ...the opinion of geologists ...California and elsewhere who be-...that oil would never be found ...the big Maricopa "salt water." ...well of the Midway Field was ...below the formation, and en-...a tremendous flow of oil ...which blew the tools out of ...The well then sanded up. ...company men had on its hands ...difficult task of cementing off the ...water, which was successfully ...finished.

...two weeks ago the well was ...drilled and broke loose, flow-...estimated rate of 5000 bar-...has now been brought in suc-...with the flow under con-...oil delivered to the Stand-...

...California Midway has im-...the production of two of its ...the use of compressed air, ...Jergins, president of the ...says that an increase in the ...of the wells on the prop-...amounting to about 150 per cent. ...secured by the use of air. The ...well No. 4 has been in-...from twenty-three barrels to ...No. 1, which also received ...compressed air treatment, did ...sixty-six barrels in fourteen ...output previously being ...seven and a half barrels.

...are five wells on the lease ...together doing about 240 ...a day, and at the 150 per ...increase their production should ...about 600 barrels a day. The ...forced down through one pipe ...well, driving the oil up ...another.

...Central Gets New Well.

...Central Oil Company has suc-...in getting a production of 100 ...a day from well No. 12, in the ...district, the oil being .32 ...The depth of the producer ...feet. This well had casing ...some time ago, but this was ...

...Abandon Elk Hills Lease.

...the Monsoon lease in the Elk ...where a determined effort was ...to get oil, is now being aban-...and the dry hole given over ...desert. The entire equipment ...purchased by the Henderson ...who, with associates, re-...bought the Cherokee lease. ...is to be moved there and ac-...drilling will begin on that prop-...as soon as it arrives and is ...in position.

...Rebuilding Derrick.

...wreckage over the rig on the ...the Maricopa Thirty-six Oil ...which was pulled down sev-...days ago, has been cleared ...and a new derrick is under ...construction. The well has been one ...best in that part of the fields, ...has been off the producing list ...some time, while it was being ...out. It was within 200 feet ...famous Lakeview gusher.

...Personal.

...W. Moser, president of the Cen-...Oil Company, has returned from ...

...Hedrick, president of the Pan-...Oil Company, has gone to New ...on business for the company.

...Want to Go East C. Haydock. ...I. C. R. R., 116 W. Sixth st.

A $750 Villa Lot Free Means a Start in Life

You can hold it for the advance that is coming soon in this delightful residence district, you can sell it now for its full value, or pledge it for sufficient to erect a home upon it. Winner of this lot, third prize in the free Booklovers' Contest game, will get an absolute deed to the property.

FOLLOWING is the great prize list for the winners in The Times Booklovers' Contest. 150 or more valuable prizes. Something for everybody. This list includes a number of very valuable scholarships in the best private schools of Los Angeles and Southern California.

PRIZE.	VALUE.
1st Prize—5-Pass. Cartercar. Value	$1750
2nd—One Piano, with Player Attachment	$800.00
3rd—One Janss Highland Villa Tract Lot 9, Block 20	$750.00
4th—One Cash Prize	$500.00
5th—One Norris & Hyde Piano	$400.00
6th—One Fischer Piano	$400.00
7th—Newport Land Co., Real Estate	$350.00
8th—Fairbanks Piano	$350.00
9th—Scholarship from De Chauvenet Conservatory of Music	$300.00
10th—Scholarship at Huntington Hall	$200.00
11th—Victrola	$200.00
12th—Vocal Course at California School of Artistic Whistling	$150.00
13th—One Columbia Grafonola with Table	$150.00
14th—University of Southern California Scholarship, College of Oratory	$140.00
15th—Scholarship Page Military Academy	$135.00
16th—Scholarship Page Seminary	$125.00
17th—One Columbia Grafonola with Cabinet	$100.00
18th—Jewelry	$100.00
19th—Furniture	$100.00
20th—Pacific College of Osteopathy	$75.00
21st—Art Goods	$75.00
22nd—Spanish Scholarship Gallegos' School of Languages	$75.00
23rd—One Eastman Kodak, Special Size 3¼x5½, Leather Case, etc.	$68.70
24th—One Columbia Grafonola with Cabinet	$68.00
25th—New Standard Encyclopedia (Set)	$59.00
26th—New Standard Encyclopedia (Set)	$59.00
27th—Hollman Business College, Two Scholarships	$55.00
28th—One Eastman Kodak Special	$50.00
29th—Jewelry	$50.00
30th—Furniture	$50.00
31st—Scholarship California School of Artistic Whistling	$50.00
32nd—Pacific Coast School of Railroading, 1 Bookkeeping Course	$50.00
33rd—Pacific Coast School of Railroading, 1 Typewriting and Shorthand Course	$50.00
34th—One Columbia Grafonola with Cabinet	$31.50
35th—Booklovers' Shakespeare (Set)	$31.00
36th—Booklovers' Shakespeare (Set)	$31.00
37th—California School of Artistic Whistling, Expression Course	$30.00
38th—The World's Best Music (Set)	$28.00
39th—The World's Best Music (Set)	$28.00
40th—One Eastman Kodak No. 3, Leather Case, etc.	$24.45
41st—Askin & Marine, 1 Suit of Clothes	$20.00
100 CONSOLATION PRIZES.	
Fifty 4-Lb. Boxes Rough House Chocolates	$100.00
Fifty 2½-Lb. Boxes Rough House Chocolates	$62.50

ANSWER BOOK COUPON

BOOKLOVERS' CONTEST EDITOR,
The Los Angeles Times,
Los Angeles, Cal.

Enclosed find 70 cents (75 cents by mail,) for which send me the answer book and the 6 certificates good for pictures No. 36 to No. 70, inclusive, FREE, for which I agree to subscribe to The Times (or continue my present subscription) for three months from date, and pay 75c per month.

Name ....

Full address ....

State if old or new subscriber.

The Times-Mirror Company

619 South Spring Street
Branch Office, 116 South Broadway
LOS ANGELES, CAL.

The Times Booklovers' Contest

PICTURE NO. 64

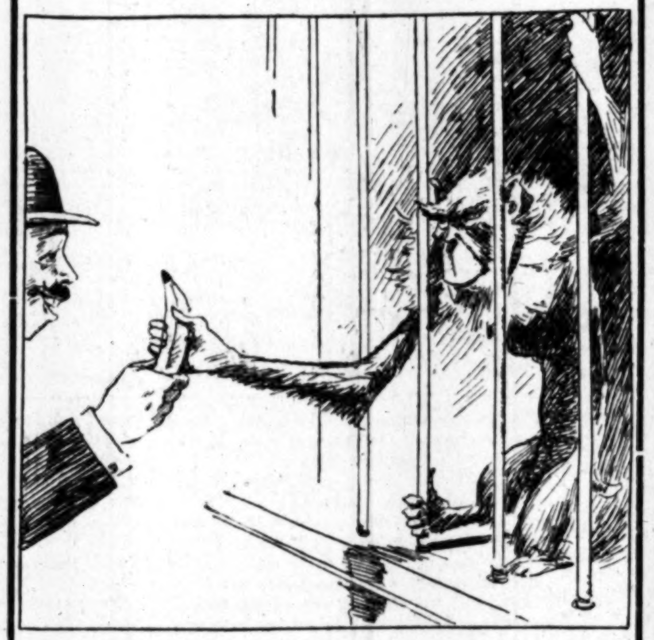

What Book Does This Picture Represent?
Write title and name of author in form below.

Title ....

Author ....

Your Name ....

Street and Number ....

City or Town ....

No. 64 September 24, 1912 No. 64

Wait until you have all the answers to the pictures before sending them in. No partial lists will be considered.

DON'T OVERLOOK THIS!

35 PICTURES AND COUPONS FREE WITH OUR BOOKLOVERS' CATALOGUE. GET ONE NOW!

SO THAT YOU MAY BEGIN THIS CONTEST WITH EVERY ADVANTAGE, The Times will give the first 35 pictures free with every catalogue of book titles sold. The price of the catalogue is 35 cents—40 cents by mail. The value of pictures given free with each catalogue is, of course, many times that sum.

This is the Contest Editor's official catalogue, copyrighted and published exclusively by the Booklovers' Contest Company of San Francisco. It contains the titles of 4500 books, with their authors, and FROM IT ARE SELECTED THE 77 TITLES REPRESENTED BY THE 77 PICTURES IN THIS CONTEST.

THUS ALL THE CORRECT TITLES ARE TO BE FOUND IN THE CATALOGUE!

Take an object lesson showing the advantages of the catalogue to contestants: Suppose a picture represents a ship on fire at sea. Suppose, also, that you haven't the least idea what title it can represent. Well, study out the picture. Turn to your catalogue. See if a book is listed such as "The Fire at Sea," or "The Burning of the Ship," or something like that. Keep at it, and use your brains, for remember that ALL THE CORRECT TITLES ARE IN THE CATALOGUE.

You don't have to know anything about books to be successful in this contest! But the contest is educational. When you get through you will know a whole lot more about books than you do now!

You'll find lots of fun in solving the pictures, and you know that there are lots of splendid prizes for the winners. It's profitable fun.

With each catalogue are given seven certificates, each good for five consecutive pictures from 1 to 35. Thus all seven certificates are good for the first 35 pictures. The certificates are redeemable separately, or all together, and may be redeemed at any time during the contest.

We admonish contestants that this newspaper reserves the right to withdraw the free picture offer at any time without notice. This remarkable offer is a new feature with the Booklovers' Contest, and it may prove too great an expense in redeeming and printing the pictures. It may be continued throughout the contest or summarily withdrawn.

YOU HAD BETTER GET A CATALOGUE AT ONCE.

All Book Titles Used in This Contest Are Taken from Our Booklovers' Contest Catalogue

Persons entering this contest today, tomorrow, next week or any other time before the contest closes, will have exactly the same chance of winning a prize as those who previously entered.

Answers from entrants will not be accepted until the entire 77 pictures have been printed.

Take an object lesson showing the advantages of the catalogue to contestants: Suppose a picture represents a ship on fire at sea. Suppose, also, that you haven't the least idea what title it can represent. Well, study out the picture. Turn to your catalogue. See if a book is listed such as "The Fire at Sea," or "The Burning of the Ship," or something like that, for ALL THE CORRECT TITLES ARE IN THE CATALOGUE, which is copyrighted by the Booklovers' Contest Company, San Francisco, Cal.

GET A CATALOGUE AND ENTER TODAY.

CATALOGUE ORDER FORM

BOOKLOVERS' CONTEST EDITOR,
LOS ANGELES TIMES,
LOS ANGELES CAL.

Inclosed find 40 cents, for which send me a Booklovers' Contest catalogue of 4500 titles and the 7 certificates redeemable for the first 35 pictures free.

NAME ....

STREET AND NO. ....

CITY AND STATE ....

Special Notice — The hours for free lessons in Art Needlework have been changed from morning until afternoon, 2 until 4 o'clock on Tuesday, Thursday and Saturday.

VILLE DE PARIS
317-325 SO. BROADWAY — 312-322 SO. HILL STREET
A. FUSENOT CO.

Smart Tailored Hats

Specially priced today & Wednesday at $7 & $10.00

The popularity of Tailored Hats for general wear continues. We are showing a very smart looking line for early fall wear—styles that will especially appeal to fastidious tastes. Our models embody the newest ideas from the best designers and are shown in velvet, moire and fancy silk. We wish to particularly emphasize our specially price hats at $7.00 and $10.00. On sale today and tomorrow.

Misses' and Children's Hats
Nobby Models from $2.50 Up

This season we have provided a splendid assortment of jaunty hats especially designed for misses and children. Our models in velours and velvets will be particularly desirable. We are also showing a collection of

French Hats for Misses and Children

If you want the girls to wear hats out of the ordinary—select from this showing of chic Parisian hats.

All Sores Are Not Cancerous

While all Old Sores are not cancerous in their nature, every slow healing ulcer shows a degenerated condition of the blood. Virulent impurities in the circulation produce angry, discharging ulcers, while milder and more inert germs are usually manifested in the form of indolent sores or dry, scabby places. Efforts to heal an old sore with external applications always result in failure because such treatment does not reach the blood. S. S. S. heals old sores of every nature by purifying the blood. It goes to the fountain-head of the trouble and drives out the germ-producing poisons and morbid impurities which prevent the place from healing. Then a stream of rich, nourishing blood, which S. S. S. creates, causes a perfect and natural knitting together of all flesh fibres, making a thorough and permanent cure. The sore does not "come back" when S. S. S. has made a cure, because its source has been destroyed. Book on sores and ulcers and medical advice free.

PURELY S.S.S VEGETABLE

THE SWIFT SPECIFIC CO., ATLANTA, GA.

DR. C. H. WHITE.

I CURE PILES

Fistula and all Painful Conditions of the Rectum
WITHOUT AN OPERATION
BY MY PAINLESS DISSOLVENT METHOD.

With my method an operation is absolutely unnecessary, for I dissolve the pile tumors without pain, inconvenience or loss of time. I also cure without operation Fistula, Fissure, Ulcer, Hemorrhage and Prolapsus. My dissolvent treatment is absolutely my own, and no other physician is using it. Call at my office and I will be pleased to give you the names and addresses of many well known Los Angeles people I have cured, whom you may interview in regard to my treatment. I treat no diseases except those of the Rectum and Bowels.

I GUARANTEE TO CURE every case I treat.

My Dear Dr. White: I wish to express to you again my heartfelt appreciation for what you have done for me. After suffering for years with the worst form of hemorrhoids YOU HAVE CURED ME COMPLETELY, and during the treatment I did not turn aside from my usual work. I therefore commend you and your method to all sufferers from rectal disorders. Very gratefully yours,
REV. EDWARD H. BROOKS (Baptist Minister), 2812 Menlo Ave., Los Angeles, Cal.

Dr. C. H. White Rectal Specialist 423 South Spring St., L. A.

THE BEST INVESTMENT IN SOUTHERN CALIFORNIA
Pacific Home Builders
stock at $1.50 per share.
GET BOOKLET.
331 SOUTH HILL STREET

"An Investment backed by a farm."
Alfalfa Farming & Dairying Co.
"Co-operative Profit Sharing Farming"
629-630 Higgins Bldg.,
Los Angeles, Cal.

INVESTMENT BUILDING CO.
1005-1008 W. P. Story Bldg.
Sixth and Broadway
LOS ANGELES

Beeman & Hendee
351-353 SO. BROADWAY
Our New Store abounds with beautiful new things. Come in.

HIGH-GRADE PIANOS
Continually received in exchange on
APOLLO PLAYER PIANO
and sold at special bargain prices
J. B. BROWN MUSIC CO.,
642 S. BROADWAY

Remember
"Herrick" Refrigerators
Have a Superior Dry Air Circulation.
New 1912 Models.
HENRY GUYOT HDW. CO.
538 S. Spring St.

Visit the New
Christopher Tea Room
Open from 3 to 6 P. M.
551 So. Broadway

"Everything Outing and Athletic"
DYAS-CLINE CO.
214 W. Third Street

The Home of $25.00 and $30.00 Suit Values for Women, at... $15
DAVIDSON'S
Sample Suit Shop,
526 South Broadway.
"Where It Pays to Buy Upstairs."

For Solid Gold Crowns
For a full set of Guaranteed Teeth $5
Painless Extraction Guaranteed.
YALE DENTISTS
Open Sundays, 9 to 12. Third Floor, Parmelee-Dohrmann Bldg., 444 So. Broadway.

PADRE'S TONIC LAXATIVE.
is perfection in a stomach, liver, kidney and bowel regulator.
Tones, stimulates; does not purge, force or gripe. Give it just one trial. 25c (special) box of 100 pellets.
At all drug stores.
The box with the Padre on the box.

Natural Looking Teeth
Artificial teeth that don't look good and feel natural are a failure. We study the question of naturalness in all its phases when restoring teeth by ALVEOLAR METHOD. Call or write for our book. It is free.
REX DENTAL COMPANY,
DR. C. M. RANKINE,
203 Severance Bldg., Cor. 6th and Main Sts.
F26711, Main 765.

PUBLISHERS:
The Times-Mirror Company.
OFFICERS:
H. G. OTIS, President and General Manager.
HARRY CHANDLER, Asst. Gen. Mgr. and Treas.
HARRY E. ANDREWS, Managing Editor.
F. X. PFAFFINGER, Assistant Treasurer.
MARIAN OTIS-CHANDLER, Vice-Pres., Secretary.

Los Angeles Times

EVERY MORNING IN THE YEAR.
Daily, Sunday and 40-Page Illustrated Weekly.
Daily, Founded Dec. 4, 1881. 31st Year.

Business Office 617-619 South Spring Street.
Editorial Rooms, 110½ South Broadway.
Los Angeles *(Loce Ahng-hayl-ais)*

Entered at the Postoffice as mail matter of Class II.

ATTITUDE OF THIS JOURNAL.

For the country and the flag.
For the Constitution and the courts.
For upholding the honor of the army and navy.
For orderly liberty under law.
For an Ocean-to-Ocean highway.
For true freedom in the industries.
For unshackled labor, nation-wide.
For the just rights of the unorganized many.
For Labor's protection, reward and repose.
For the home and its safeguarding.
For social order and business solidarity.
For world-wide peace with honor.
For security in the State.
For the old cause and the Old Guard.

For TAFT AND SHERMAN

And against their allied antagonists.
Against political fads, freaks and frenzy.
Against the Big Noise and the Big Stick.
Against the new-fangled judicial recall.
Against free trade and free soup.
Against union conspiracy and misrule.
Against the un-American closed shop.
Against industrial discrimination and proscription.
Against, not organized labor as such, but
Against its acts when law-defying.
Against the bomb, boycott and bludgeon.
Against strikes, picketing and violence.
Against "progressivism" backwards.
Against treason and the red flag.

DISCRIMINATION.
An automobile owner suggests that drivers of machines should make a practice of stopping and giving weary pedestrians a lift along the road. But that would leave nobody to run over.

THE LOST CAUSE.
The president of the American Bar Association condemns the judiciary recall and the next edition of the Outlook will propose him for membership in the Ananias Club and for other honors.

DIFFICULT.
The effort to stop race-track gambling in a city where there is no race track and there are no race horses and no gamblers reminds one of the joy of doing nothing and of thinking nothing while you are doing it.

SENSATIONAL.
Another government bureau has made a report after a study of ten years to the effect that the prices of products seem to be going up. This will serve as a sort of official confirmation of the suspicions of persons who have a habit of going to the market.

RIGHT THERE.
It is said that if Roosevelt could be elected he would send Lillian Russell's husband to the Court of St. James in spite of the well-known aversion of England's royalty to divorcees. Well, Lillian is a true Progressive, even to the extent of progressive matrimony.

UNFAIR.
To enable an Italian opera troupe to open its engagement at San Francisco a benevolent citizen pledged the customs officials that the singers would return proper personal declarations of their effects if their trunks were released. There should be no duty on spaghetti when it is accompanied by grand opera.

AGAIN.
President Sproule of the Southern Pacific has just built another new passenger depot for Los Angeles. This should be stopped by injunction, popular petition or direct action. So many new passenger depots have been built in this city in the last year alone that a famine of floor space is threatened in all of the best districts. It is all right for the railroads to boost a growing metropolis which is making them rich, but they have no right to abuse the good will of the public by building a new passenger depot on every street corner just because the railway magnates get restless and have nothing else to do.

IMMIGRANTS FROM THE MEDITERRANEAN.
The Pacific Coast does not get many European immigrants. There were in the United States, in 1910, 13,345,545 white persons of foreign birth. Five million of these arrived in this country since 1900. Of these only 1,147,436, or 22 per cent., found their way to the country lying south of the Ohio and west of the Mississippi Rivers and of these so few crossed the Sierras that in compiling the census returns their movements were not considered.

The completion of the Panama Canal will be followed by an exodus of people from Portugal, Spain, Italy and Greece, who will make San Pedro their destination. The growers of fruit will be enabled to obtain an ample supply of orchard hands.

PRENUPTIAL CONTRACT.
Is not the whole country getting somewhat overheated about the signing of a prenuptial contract by two young people in Southern California? Such an agreement may please the passing fancy of a boy and a girl, but it has no weight at all wherever it conflicts with legal statutes. Young Mr. and Mrs. Washburn are married, not by any prenuptial contract, but according to the fixed law of the State of California. Nor can the knot be untied except by the fixed law on the statute book of this or some other State.

Like many other little girls and boys who take themselves too seriously they have tried to be in advance of their age; like all discoverers of new and startling truths they are 2000 years behind it. The prenuptial contract was simply a dramatic method employed by two very young persons for expressing publicly their youthful views on the world-old problem of married life.

SPLITTING HAIRS.
Of course the world is not really a globe, though every one speaks of it as such. No more is an apple literally round, though it is near enough so to fit the shape of the mouth. In a normal man the heart should be in the center of the body, but for generations it has been crowded over to the left side by the abnormal liver. Yet we should deem that man a splitter of hairs who caviled at the use of the word "globe" to describe this earth, or took umbrage at us for calling an apple round, or the heart the center of the human system.

When a cause or a political party or a logical policy have left no loophole open for direct attack its opponents suddenly find that the supporters of that party or policy have been wickedly guilty of calling the world a globe or an apple round. They suddenly discover how very dreadful it is that the heart is no longer in the exact middle of the body, and demand that the liver be kept within better bounds. They declare that, if they had the regulating of the human anatomy, the heart should be forcibly dragged back to a central position and the liver violently reduced. Which of course would kill the patient.

Such are the present efforts of a disgruntled, heterogeneous minority to discredit the wonderful success and general prosperity throughout the whole country that has followed an unbroken course of many years under a definite Republican policy. The worst pessimist cannot deny that Uncle Sam's system is in a vigorous condition, that health prevails in every part of the body politic. So the detractors blame the good Republican tonic and declare it ineffective because the heart is not yet quite in the center of the body and because people call the world a globe when it is really flattened at the poles like an orange. Yet this old world is not nearly so flattened at the "poles" as the Bull Mooses and Democrats will be next November.

In their desperation the foes of continued prosperity use every contradictory argument they can imagine to attack the Grand Old Party. They blame protection because it has protected too well and because it hasn't protected at all. They cry that it has made America richer by making her citizens poorer. As though the whole could be increased by reducing its parts. They accuse President Taft of attempting too much and not attempting enough. He fought the trust evil with the first weapon that came to his hand—and he was too slow; he should have fashioned a new weapon of attack which would have entailed a further delay and given the trusts more time to strengthen their defenses. They object to his attempts to bring about universal peace by arbitration and, after doing their best to thwart his efforts, sneer because he refuses to arbitrate a purely domestic matter like the regulating of our own waterways.

So the cackling chorus proceeds. Taft is at once too belligerent and too peaceful. Too peaceful because an American army has not already occupied the City of Mexico; too belligerent because Madero has been served with an ultimatum to protect American lives. The Bull Mooses use trust money to fight the Republicans on the alleged score that they have not been fighting the trusts. The Democrats hunt for subscriptions among the farmers and laborers to attack the Republican party because they have been protecting these same farmers and laborers.

So they rail against the good tonic administered by the G.O.P. And none of them have any specific to offer in its stead, more liable to reduce the liver or relieve the heart. At present the world is sufficiently globular and an apple is as nearly round as need be, without calling on violent measures to rectify these trifling mathematical inaccuracies. The only reason—when all the complaints are boiled down—why the Republican party should be ousted from power is because it has been too successful, has made the country too important and too rich. So puerile are the petty attacks of its paradoxical opponents.

THE PASSING OF PERSIA.
"In that delightful Province of the Sun,
The first of Persian lands he shines upon,
Where, all the loveliest children of his beam,
Flowerlets and fruits blush over every stream"—

There is where Sergius Sazanoff, the Russian Foreign Minister, who represents the larcenous qualities of the Czar, and Sir Edward Grey of the highway-robbery department of the British Foreign Office have located the scene of their proposed joint seizure and division of defenseless Persia.

Five years ago Britain and Russia signed a "convention for the maintenance of Persia's independence and integrity. Each power reserved to itself a "sphere of influence" in Persia. A "sphere of influence" sounds well. It means, to begin with, that in the "sphere" allotted to England only British traders should be permitted to vend their wares, and in the sphere taken by Russia only Muscovite goods should be favored. A taste for vodka would be cultivated on one side of the line, and a fondness for bitter beer encouraged on the other side.

It has taken but five years for each "sphere of influence" to develop into a sphere of seizure. Each bandit nation now agrees to draw a line across the middle of Persia. One side of the line will henceforth be a part of "holy" Russia, and the other side will belong to unholy Great Britain.

The difference morally between this national "convention" to divide Persia, and a "convention" of Arizona horse and cattle thieves, by which one band should agree to take all the live stock in Cochise county and the other all the mares and steers in Pima county, is not apparent to an American who is unfamiliar with the organized larceny bund known in European diplomacy as "the balance of power."

Poor, old, helpless Persia. She is a land of poetry and song—the home of
"Creatures so bright, that the same lips and eyes
They wear on earth will serve in paradise."

When the inhabitants of England were—as stated by Macaulay—little superior to the natives of the Sandwich Islands, when the rulers of Wessex and Mercia were performing savage rites in the temples of Thor and Woden, and the ancestors of Sir Edward Grey were clad in skins and drinking blood out of the skulls of their enemies, Persia was a civilized kingdom.

When Russia was a land where, according to Macaulay, "a wretched peasantry could, with difficulty, defend their herds against troops of famished wolves, where in the palaces there were to be found the filth and misery of an Irish cabin, where the arithmetic was that of the dark ages, and even in the imperial treasury the computations were made by the help of balls strung on wires, and the Russian nobles attended court balls, dropping pearls and vermin"—then the scholars of Persia "preached about the death of Socrates and embellished their discourse with allusions to the mythological stories of Ovid." The public edifices of Persia were triumphs of architecture, rich with carving and adorned with statuary, and in the factories of Teheran fabrics of silk and of wool were manufactured at a time when Russia was only a barbarism masquerading as a government.

Few nations began at an earlier period than did Persia to appear on the great stage of the world, and few have continued so long to perform a prominent part upon it. When Persia was in its greatest glory its territory comprehended four seas—the Caspian Sea, the Black Sea, the Red Sea, and the Persian Gulf; and six great rivers—the Euphrates, Tigris, Araxes, Phasis, Oxus and Indus. In 1736 Nadir Shah raised Persia to power and influence which she has since fairly maintained. Persia has had two wars with Russia, one in 1813, which ended with the loss of extensive territories along the Caspian, and the other in 1828, with the loss of all the country north of the Araxes.

Persia has never been ambitious of conquest and has never maintained a navy, although she has an extensive frontage on the Persian Gulf and so through the Arabian Sea to the Indian Ocean.

The proposed line of division of Persia will run north and south, thus giving Russia warm-water harbors and unchecked access to the southern hemisphere. England will have a similar advantage and will be better able than now to guard the northeastern frontier of India.

Persia has four times the area and three times the population of California and only about the same amount of public indebtedness. The climate is similar to that of Southern California. The country lies between the 25th and 38th degrees of north latitude.

England, Germany, France and Italy have been busy for many years picking up islands and establishing suzerainties in Africa. The Monroe doctrine sufficed to keep their itching fingers from the throats of South and Central American republics, and there was little of Asia left for Great Britain to benevolently assimilate.

Since the partition of Poland there has been no more outrageous instance of national freebootery than the partition of Persia between England and Russia.

A CANDID SENATOR.
Senator Bacon, one of the Democratic lights, a day or two before adjournment gave voice to the attitude of his party with respect to Mexico. He deplored the conditions there. He said that the time must come when American citizens who are suffering on account of those conditions must be compensated and made whole; that for every injury the government of Mexico, or rather the people of Mexico, either those in armed rebellion or those in arms in favor of the government, have inflicted upon persons or property of American citizens there must come a day of payment.

But the Senator deplored haste. He said frankly that his party expected to elect a Democratic Congress and a Democratic President. But if there should be a war with Mexico or "something of that kind to divert public attention from the issues that are now uppermost in the minds of the American people there is no telling what may happen." "There is," said the Senator, "a very general feeling that possibly something of the kind may develop between now and the first of November; and if we should have a war with Mexico, possibly the well-founded anticipation of the Democrats will be disappointed, because war is something which generally claims the public mind, occupies their thoughts, diverts their attention and warps their judgment.

"I do not know," continued the Senator, "whether the State Department, which now seems to be in control of the armed forces of the United States, orders them around and invades a friendly country, will continue that course. If the State Department is to be consistent and apply the same rules to Mexico that it has applied to Nicaragua, of course we shall have war."

The Senator was not averse to a war with Mexico, but he objected to a war being inaugurated or conducted under a Republican administration. A war begun before election would be a war of
"Those who draw the offensive blade
For added power and gain, sordid and despicable."

But a war conducted by a Democratic administration would be made by
"Those whose swords an iron barrier are
Between the lawless spoiler and the weak."

Our steamed Progressive contemporaries here are opposed to armed intervention in Mexico for the protection of the lives and property of American citizens for the same reason that animates the breast of the patriotic Bacon—that it might make votes for Taft. But while Bacon is candid enough to avow his motive, they aver that it is because intervention is demanded by predatory wealth.

Raising the Dust.

UNCLE WALT.

The Poet Philosopher.

Oh, Charles Adolphus, go your way, and paint the town from day to day, until you've had your fill; but every foolish act, gadzooks, is charged against you in the books, and you must pay the bill. One thing is sure as death or tax, which is that retribution whacks each erring mortal jay; long years may pass, already yet, before you're called to pay the debt, but some time you must pay. Go, rake in wealth with greedy paws, and violate all moral laws, and cheat and swindle still; but some day—maybe when you're old, and love seems better far than gold—you'll have to pay the bill. Oh, loafer, loaf the hours away, and waste the golden summer day, refuse to toil or till! When winter comes and workers rest in cozy homes, of ease possessed, you'll have to pay the bill! Oh maidens, radiant and fair, who use peroxide on your hair, and kalsomine your cheeks; who twist your systems all awry until the gods look down and sigh, "Oh, pipe the dizzy freaks!" With all your paint and furbelows, and shoes that crush your aching toes, you're surely out to kill; but when the glow of youth is past, and age comes creeping on at last, you'll have to pay the bill. Each foolish action that we do, each wicked course that we pursue, we settle for some day; the captain's office open stands, where we must face this world's demands, and some time we must pay.

WALT MASON.

[Copyright, 1912, by George Matthew Adams.]

A RESOURCEFUL CAT.

Mrs. Fluff is a lady cat of mixed Angora and Maltese breed. She resides on East Seventh street. Some weeks since she added to her family six kittens, which, on account of their beauty, were not doomed to death by immersion. The comfortable nest allotted to them was invaded by fleas. The lady of the house in order to rid the little ones of the insects poured kerosene upon the nest. Mrs. Fluff, returning from a visit to a meat-donating neighbor, disapproved of the odor imparted by the product of the Standard Oil trust, and made a new nest on the other side of the yard, to which she removed her offspring. Her mistress, still determined to banish the fleas, this time poured kerosene upon the kittens while the mother was absent. Mrs. Fluff was not to be thus baffled. There was a large pan of water outside the kitchen door provided for quenching the thirst of Mrs. Fluff. She carried the kittens in her mouth one by one to this pan, washed them thoroughly and returned them to their nest. They were wet and a cat hates water, but she hates coal oil more. She covers the little ones with her warm body and mews "there's a way where there's ever a will."

[Lippincott's Magazine:] "Bah!" exclaimed the Socialist. "Money is filthy lucre."

"Well, I've done the best I could today," replied the man who dabbles in stocks. "I've cleaned up a thousand dollars."

[Life:] Ninnycus: Dr. Killemkwik is a conscientious fellow. Cynicus: Yes. As soon as his bill reaches the family's limit, he puts the patient out of his misery.

CONCERNING SMILES.

BY ALMA WHITAKER.

Have you learned the art of correct smiling? Ah, but mes amis, it is most important, every situation in life must be met with its appropriate smile if one is a well-bred person, skilled in the art.

Time was when the novelist was content to endow his heroine with a "light silver laugh" for all ordinary occasion, with perchance a "smile through her tears" for the finer shades, but all that is changed now. The modern heroine is called upon to perform "an inscrutable smile, full of mystery," "a mocking smile of evil intent," a "joyous smile, replete with the joie de vivre," a "smile that betokens the harmony of souls" (that must be a bit of a poser!) and the "smile of unutterable scorn."

Be she a stage heroine, poor dear, she is likewise required to be frequently photographed with the tooth-paste smile—an important source of income to the average actress.

One of the most difficult smiles to acquire is the modern society smile. It must be attuned to such delicate perfection, it must convey just so much and not a shade more, it must welcome while it keeps at a distance, it must encourage while it repels, it must suggest cordiality while maintaining a superb aloofness, and above all, it must be the embodiment of culture, elegance, family pride, exclusiveness.

It takes a little practice, but it can be done. Sometimes a particular dress or hat will help it out, and a discreet insinuation of diamonds and old lace deftly introduced into the toilette, which should, preferably, have been imported, will invariably enable the wearer to rise to the necessary perfection in society smiles.

But in any case, without that smile, any ambition you may entertain of becoming a society leader is quite hopeless. By their smile ye shall know them. Many of them spoil it with a faint atmosphere of uncertainty, an intangible lack of assurance. Quite fatal.

There are one or two other society smiles reserved; (1) for underlings and menials, (2) for the dear children on public occasions, (3) for titles and celebrities, and (4) for the woman with a finer gown than one's own.

One society lady of my acquaintance goes further, and reserves a special smile for hobby on social occasions, but this is, of course, inessential. When adopted, however, it should be inaugurated gradually, unless wifie is quite sure her dressmaker excels in the designing of widows' weeds.

Quite distinct from the society smile is the smile of culture as exemplified in prolonged attendance to women's clubs and a perusal of John Masefield's latest. It is a smile that presupposes an infinite acquaintance with Maeterlinck and George Meredith, a mild appreciation of Shaw in his later phases, a thoughtful regard for John Galsworthy, an amiable tolerance for Henry James, and cordial contempt for Elinor Glyn. It is invariably interpolated with great finesse into all conversations bordering on the literary, particularly if there is reason to suppose that the rest of the company is lamentably deficient in modern culture.

The cultured smile is, in fact, the insignia of the literary aristocrat, almost invariably a female, but not unknown to the other sex. A superior smile, pleasantly condescending, effectively subduing.

Smiles that can be brought into daily use by the common people are fortunately abundant and highly effective. The scornful smile finds most favor with department-store ladies, hair-shampoo fairies and car conductors, while smiles of exquisite resignation can be seen daily on the countenances of postoffice clerks, box office potentates, bank officials and domestic help. An interesting detached smile is also to be observed upon the faces of motormen, golf caddies, mail deliverers, and icemen, while the smile of wrath radiates from the chauffeur who only just escaped the annoyance of the obstruction of your person in his line of route.

Personally, I have a great weakness for the brave smile. There is scope for such finesse in a smile like that. With moderate skill you can convey to a sympathetic and admiring world that you are a beautiful Christian martyr inflicted with all the most damnable luck going—and just by a smile!

The brave smile never fails to win you friends and admirers and to gain you credit for a sweet and amiable disposition. A smile that can win over the jury in a husband-murder case—your Madam Steinheils and Madam Humberts know the value of the brave smile; it never fails.

The flapper's giggle must not be overlooked, for, although it has no actual intrinsic value, it is an issue we cannot escape. We meet it on the cars, in the streets, through the stores, and in large and unmanageable quantities at the beach. Possibly it has some intellectual significance which the dear eugenists may yet discover, so we mustn't condemn it too hastily.

In close connection with this is the suburban simper. It is a gentle, affected little affair that leaves off being quite a smile just before it becomes half a laugh. It is generally pitched all on one key and appears to be a fitting accompaniment with which to complete every sentence. It is also interjected during remarks of your own at appropriate intervals, with rather disconcerting effect.

Then there are the shy smile, the roguish smile, the impudent smile, the jeering smile, the alluring come-hither smile, the smile of indifference, the apologetic smile, the leer and the mere grim. In Oscar Wilde's play "Lady Windermere's Fan," there is a young, charming maiden who only says, "Yes, mamma," about half a dozen times throughout the entire play, but she carries on intimate and important conversations in smiles with such good effect that we see her married to the rich and appreciative Australian in the last act.

And, lastly, there is the great protective mother-smile that brings such comfort and security to all our hearts. This is usually found on kind policemen at busy crossings on Broadway.

Cigars and Income.

[Judge:] (Editorial Query: Is the author's data correct? Check yourself in and see.)

$1-a-day man smokes 3 for	5c cigars.
$2-a-day man smokes	5c cigars.
$4-a-day man smokes	10c cigars.
$8-a-day man smokes 3 for	50c cigars.
$16-a-day man smokes	25c cigars.
$32-a-day man smokes 3 for	50c cigars.
$64-a-day man smokes	10c cigars.
$128-a-day man smokes	5c cigars.
$256-a-day man smokes 3 for	5c cigars.

(Editorial Query No. 2: If the author's data is correct, what's the answer?)

Holeproof Hosiery

—The original guaranteed hose. No darning, no mending: a new pair if they wear through. Exchangeable right here in the store.

6 Pairs Guaranteed 6 Months at

$1.50 $2.00 $3.00

—Navy, Black, Tan, Gray and Burgundy in the 25c and 35c quality. Several weights.

Mail Orders Filled

Harris & Frank (INC.)
MENS & BOYS' WOMENS & GIRLS' OUTFITTERS
437-441 SO. SPRING ST.

of the Drama League of America will be held at 3 o'clock next Friday afternoon at Cumnock Hall, No. 1500 South Figueroa street.

The committee in charge is composed of Mrs. E. T. Wilkes, Mrs. Frank Parmalee, Everett C. Maxwell and Bessie D. Stoddart.

A representative of one of the larger vaudeville circuits is in Los Angeles dickering with President Eddie Maier of the Maier Pleasure Pier at Venice in regard to erecting on the new $1,500,000 pier a first-class vaudeville house.

The theatrical promoter says his people will build a handsome fireproof theater on the Maier Pier, with a seating capacity of not less than 1800, provided a long-time lease is secured.

The many admirers of Mary Pickford, the petite leading lady of the Biograph company, will enjoy the photo play, "Friends," now running at Tally's New Broadway. She monopolizes the screen throughout the picture, and, assisted by other capable actors, makes a most delightful picture story of early days in California.

Pathe's Weekly presents the usual assortment of pictures from all corners of the world. Clarence Darrow is shown addressing the Labor Day parade in San Francisco, a baseball game between New York and Brooklyn, Woodrow Wilson and the burning of a champagne factory in France are some of the pictures. "A Gay Time in Quebec," "Life and Cutsoms of the Winnebago Indians," "Max's Tragedy," a serio-comic; "The Edmonds Klamm Ravine in Switzerland" and the musical numbers complete a good bill.

The Mozart Theater, Grand avenue, was thronged on Monday by music lovers, who went to hear Caruso on the fotoplayer, and the reproduction of this singer's voice in the "Celestial Aida" was warmly applauded. It was scarcely credible that the tones issued from an instrument.

Marie Corelli's poetic romance, "Thelma," was the feature, and the pictures were vivid and convincing, particularly the Norway scenes. Mayor Gaynor's appearance in the "One of the Honor Squad," a tale of New York police life, seemed to be of keen interest to those present. This programme will continue throughout the week.

The Musical Bentleys, xylophone players, who introduce the "Mirabophone," take away all honors at the New Century Theater this week, where they are the headliners with the Century road show No. 1. The programme in general is one of the best ever brought to this popular-priced vaudeville house. Bryce Howatson and company in the comedy drama entitled "Ambition" run the Bentleys a close call; Collins & Elliott open the bill with a novelty comedy acrobat number. The tumbling by the male member and the hard-shoe dancing by Miss Elliott deserves special mention.

Rosa and Burke are two comedians, who have a way that is all their own. Judging from the applause they received at last night's performance they, no doubt, will prove themselves big favorites in the hearts of their audiences.

Ross and Dale present an instrumental and singing novelty.

Wilbur and Harrington have a "kid act" that calls forth a great deal of merriment. Both are clever people in their line of entertaining.

BELIEVE HE'S IMPOSTER.

Man Asserting He's an Officer Grafts on Jap for Money, According to Latter's Story.

Interest in the alleged grafting by policemen, was intensified yesterday when S. Akita, proprietor of a Japanese barber shop and poolroom at No. 408½ North Main street, reported to Central Station detectives that he had been "held up" for $15 by a man representing himself as a patrolman.

Akita told the police authorities that the man accused him of permitting gambling in his place, adding:

"Give me $15, or I'll arrest and prosecute you."

The Japanese declared that the man displayed what he thought was a police badge. Fearing that the man was an officer and that he would do as he threatened, Akita says he gave him the money.

Akita described the man as being about 30 years old, 5 feet 10 inches tall, weighing about 180 pounds, having light complexion, being smooth-shaven, and wearing a brown suit, black derby hat, white collar, purple shirt and light purple tie.

It is asserted there is no man on the police force who answers that description. The detectives say they believe the man was an imposter.

GAMBLE THE GAMBOLLER.

After Much Gambolling by Himself and Others He Appears in Court—Must Support Family.

A Gamble gambolled aimlessly about the town yesterday, while attaches of Justice Summerfield's court gambled upon the probability of his appearance to answer to a charge of failure to provide for his wife and child. He gambolled so long that Deputy Constable Alvarez was invited to gambol down to San Pedro and look for him.

But Gamble finally gambolled in, at 11:49½ o'clock, in the morning, whereupon the deputies agreed it had been a real gamble, after all, but not a good Gamble. Most of the witnesses had gambolled forth, and it was a sure gamble that the court's temper wasn't improved by the delay.

So Gamble gambolled over to the County Jail on the arm of Constable Hayes and spent the noon hour in a place so secure that Justice Summerfield didn't have to gamble on the chance of his appearance in the afternoon.

And Gamble won the real gamble, after all, when the court at the request of Deputy District Attorney Richardson, released him on his promise to pay $9 a week for the support of his family. Gamble was let go recently under similar circumstances, but the court has abounding faith in human nature, and says that in spite of past performances he is sure this time of his Gamble.

HE DEMANDS SALARY.

County Superintendent of Schools Keppel has set October 4 for a hearing on the case of F. L. Bindhammer, discharged last February by the Pomona Board of Education from his position as instructor in the High School. The hearing will be public. Bindhammer asks that he be awarded his salary from the time of his discharge until judgmnnt is given in the case.

J. W. Robinson Co.

—Broadway and Third—

Sample Waists on Sale
Special Value Offering

300 Manufacturers' line of season's highest grade Waists, to which we have added 200 of our especially selected high quality Waists.

The materials are of Silk, Lingeries, Pique, Fancy Voiles, Wash Silks, Nets and Madras.

Some Tailored Waists, long and short sleeves, many trimmed in fine Val. and Cluny Lace, hand-embroidered.

$2.00 quality, this sale, $1.35
$2.25 quality, this sale, $1.50
$3.00 quality, this sale, $2.00
$3.75 quality, this sale, $2.50
$4.00 quality, this sale, $2.65
$5.00 quality, this sale, $3.75
$6.50 quality, this sale, $4.25
$7.50 quality, this sale, $5.00
$8.50 quality, this sale, $5.75
$8.75 quality, this sale, $6.00

Corset Department

Our most excellent line of corsets, including the Gossard, Madame Marietta and Madame Irene, insures perfect fit, besides the opportunity is presented of utilizing our highly specialized fitting service, guaranteeing PERFECTLY FITTING CORSETS. Figure imperfections, which have developed recently by wearing corsets of injudicious selection are accurately anticipated and provided for with unerring decision, and nicety of execution, by our expert fitters.

Art Department

Handsome imported chocolate and after-dinner Coffee Cups, usual price up to 65c, at 25c

We Do Artistic Framing
Bring in Your Sheet Pictures

DR. HUMELBAUGH, Dentist
NEW ADDRESS, 533 1-2 SOUTH SPRING STREET
Office Hours, Daily 8 to 6; Sunday, 9 to 12.

Shares of the CONSERVATIVE INVESTMENT CO. advance to 37½c after Oct. 5. Buy shores NOW at 35c. Wise investors buy before shares advance to ten times their first cost. We expect these shares to go to VERY HIGH VALUES, by reason of the increase in value of our great Real Estate holdings in the center of the City of Los Angeles. Our rental income alone NOW is $140,000 a year. Other sources of profit are from sales of houses and lots, and from the increase in land values, and our earnings from subdivisions and building operations. The value of our property, is over $1,400,000. Send your order for shares NOW to CONSERVATIVE INVESTMENT CO., 408 West Sixth St. Phones: Home A2043—Main 2043. Office open evenings. "Watch Conservative Shares Grow." Call, or write TODAY for free booklet.

Give Your Boy One of These Watches $10
He will be proud to carry it. A splendid time keeper—either Elgin or Waltham make. Guaranteed for reliability.
A. E. Morro Goldsmith & Jeweler FOURTH & BROADWAY

Now For Fall Shoes
We have the very pair you've set your mind on. Get them today. Prices all the way from $3.50 to $7.00.
Staub's 336 So. BROADWAY

Beeman & Hendee 351-353 SO. BROADWAY
Autumn Coats For Boys
Plain and elaborate garments in all the new Autumn tones at $4 upward. In these distinctive patterns you are afforded the widest choice of styles and materials at prices measured by quality.
New Books
We have just unpacked many new volumes of the popular "Jack Ranger" series. Our Book Department is unusually complete. We are sure it will interest you.

DRINK & DRUG TREATMENTS
NEAL INSTITUTE
HOME ... 945 So. OLIVE ST ... LOS ANGELES

Coulter Dry Goods Co.
FOUNDED in 1878

"Velvets!" The Vogue for Fall—

—The most authoritative advices from dependable sources early in the season assured *certain popularity* for velvets—foretold the *enthusiastic favoritism* that has been so subsequently evidenced in the finest creations of the world's foremost Fashion-designers! *We purchased—and heavily.* Our velvet stocks are, *unquestionably,* among the largest and best-assorted in this city. The pricings—are lowest, *quality considered.*

—Fashion's dictates denote velvet the "premiere" silk for fall coats, suits, gowns and mantles. Our selections are exclusive! Visit the Silk Department Today, and SEE these fabrics:

FRENCH SILK PLUSH, 39 INS., IN TAUPE, NAVY, BLACK, WISTERIA AND CREAM $7.50
FRENCH CHIFFON VELOUR, 42 INCHES; IN NAVY, BROWN, TAUPE AND CADET, AT $7
FRENCH UNCUT GLACE VELVETS, 39 INS., ALL THE LATE COLOR COMBINATIONS, AT $5
FRENCH STRIPED SILK VELVETS, 39 INS., IN THE NEW COLORINGS, AT $5
BLACK SILK VELOURS, AND CHIFFON VELVETS, RANGING IN QUALITY FROM $4 THE YARD, TO $12
SILK VELVET GAUZE BROCHE, 39 INCHES; IN EXCLUSIVE PATTERNS, ARE PRICED $8.50 THE YARD, AND $15
PEKIN-STRIPED GLACE VELVETS, IN CONFINED DESIGNS, PRICED $7.50
COLORED VELVETEENS, IN GRADES RANGING FROM 50c YARD, TO $1.50
BLACK VELVETEENS, IN QUALITIES SELLING AT 50c THE YARD, TO ... $3.50
—See special Broadway displays, Today.
—Rear Main Aisle, First Floor—

A Sale of Excellent $7.50 Values in
Real Seal Bags at $4.65!

—three handsome styles, in the staple shopping shapes; bags of unusual worth!—

—genuine seal skin, lined with soft leathers; metal and covered frames; gilt, gunmetal and nickel mountings. An exceptional assortment:

LADIES' LEATHER HAND-BAGS, IN QUALITIES SELLING REGULARLY FOR $7.50 EACH, PRICED TODAY $4.65
—Upper Main Aisle, First Floor—

The "Miro-Dena" Mentonniere

—a marvelous, patented French invention—the only device we know of which will positively prevent or overcome the double chin, the drooping mouth, the lines about the nose and mouth, or the wilted throat. It prevents abnormal tissue formation, rests and supports the tired, weak and relaxed muscles, holds them in place while they contract and regain their natural strength and firmness, insuring a perfect contour.

—The "Miro-Dena" Chin Supporter is made of a specially-woven, porous fabric which allows free ventilation—is perfectly sanitary, and has no rubber to overheat, wilt, shrivel or wrinkle the skin. It can be adjusted more and more firmly from time to time as the muscles contract—is durable, can be easily cleansed without damage, and is the only device we've ever seen which will hold firmly to the head and not slip off while wearing. —Upper Left Aisles, Main Floor—

[See The Special Display in our Toilet Goods Department Today.]

Today—the Last Day—to Secure a
Suit to Order: $38.50

—still a number of these fall suit-patterns remain from the special assortment we are offering to tailor, complete—for $38.50!

—but these will be ordered today, 'tis certain.

—They are new autumn materials—serges, diagonals and mixtures in blues, browns, tans, grays and two-tones; a number of bolt-ends that remain from our early fall tailoring.

—We'll tailor a suit to order from your choice of these patterns; with Skinner's guaranteed satin linings, complete—for $38.50!

—Today is the last day—remember.

—Rear Right Aisles, Bdwy. Annex—

215-229 So. Broadway

Plain Linen 15c
Hdkfs. $1 Doz.

—narrow-hemmed styles, in a pure, sheer linen—

—selling regularly at 15c, but priced Today at 10c each, or $1 the dozen!

—And "Shamrock" initialed styles, at 20c each or 6 for $1.

—Center Main Aisle, First Floor—

Dainty Dress Materials in Cotton
Marquisettes and Crepes

—soft, white fabrics of delightful tissue; crinkled, corded, plain and patterned! The newest weaves, just in!—

—for instance: These corded white marquisettes—in Pekin, graduated and bordered stripings. A beautiful-dress cloth, or for fine lingerie waists. A 46-inch fabric, well worth $1.50 the yard, but priced only 75c!

—And embroidered white marquisettes, in a wide range of pretty figurings. 27 to 44 inches in width—at 75c to $2.50 the yard.

—White crepe ratine is a new weave—sheer and smart! Measuring 27 to 36 inches; at 50c to $2.50 the yard.

—Embroidered white crepe in fancy crinkled effects; 27 to 44 inches; at $1 to $2.50 the yard.

—Rear Left Aisles, Main Floor—

224-228 So. Hill Street

What Food shall I give Baby?

Every mother must sooner or later ask herself this question, and it is one which must involve a good deal of anxious consideration. It may be that on the advice of friends various foods are tried to see if baby takes kindly to them.

Now, is it not reasonable to assume that an infants' food that has been in general use for upwards of fifty years, and that has been used, in preference to others, in most of the Royal Nurseries of Europe, is likely to prove a suitable diet for the average infant? Such a food is Savory & Moore's, and all mothers who decide in its favour may be congratulated on the wisdom of their choice.

Infants reared on Savory & Moore's Food are characterised by strong, sturdy limbs, firm flesh, plenty of bone and muscle, easy teething, freedom from infant ailments, and that happy disposition which is the surest sign of perfect health. Ask your Druggist to get you a tin.

MOTHER'S GUIDE FREE

Much useful information on the Feeding and Rearing of Infants will be found in Savory & Moore's booklet, "The Baby," a copy of which will be mailed Free to all applicants by Savory & Moore, Ltd., Chemists to The King, New Bond Street, London, England.

SAVORY & MOORE'S FOOD
Of all Druggists and Stores.

New Autumn Millinery at SCOFIELD'S
Latest in Trimmed Hats, Shapes and Fancy Feathers. Headquarters for the best in Millinery at the right price.
737 S. Broadway

Maier's Select Malt Tonic
The greatest boon for the weak, emaciated or sleepless. Makes red blood and healthy tissues.
MAIER BREWING CO., Inc.
Los Angeles, U. S. A.

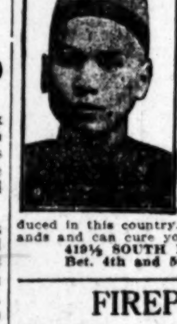

Dr. Lamb
Celebrated Chinese Herb Physician, the only Chinese Doctor licensed by the State Medical Board.
All diseases can be cured with his famous Chinese medicines. Never before introduced in this country. He has cured thousands and can cure you.
419½ SOUTH MAIN STREET,
Bet. 4th and 5th, Los Angeles.

FIREPROOF
Most magnificent hospital in America, Columbia Hospital, Orange and Witmer streets. Must be seen to be appreciated. Rates not higher than other Hospitals. Visitors welcome. Hours, 2 to 4 daily. Call today.
HOSPITAL

To advertise and introduce,
MAIL THIS COUPON TODAY
And receive free a 52-page book,
"The Old Man's Story"
Should be in every home.
PUBLICITY DEPARTMENT,
215 Union Oil Bldg.

DR. M. M. RING
Oculist and Optician
Physician—Surgeon—Eye Specialist
321 South Hill Street, Room 10
Los Angeles
Home F6294 Sunset Broadway 2799

33 1/3 % Off
On All WALL PAPER
California Wall Paper Co.
816 South Broadway

ALCO CLOTHES
HINTON, SHORTSLEEVE & BROWN
647 South Spring St.
THE SHOP OF SATISFACTION

Excellent Service
To Eastern Points
Via Salt Lake Route
Tickets at 601 So. Spring St.

Shields & Orr
TAILORS
Make the Best $35 Suit in the City

WE CURE CATARRH, skin and all curable nervous and chronic diseases of both sexes. DRS. SHORES & SHORES, Henne Bldg., 3rd & Spring. Entrance 122 W. 3rd St., Los Angeles. Take elevator or easy stairs to room 222. Consultation free. Hours 9 to 5. Evenings, 7 to 8. Sundays, 10 to 12.

MIHRAN & CO.
Established 1878. Importers
ORIENTAL RUGS
810 S. Broadway.

House of Biehl
IMPORTING TAILORS
New Location and New Showing of Fall Woolens.
729 SO. BROADWAY.
Third Floor.

A. GREENE & SON,
Exclusive Ladies' Tailors.
Advance Fall Woolens and Fashion Plates now being shown.
321-5 W. SEVENTH ST.
Third Floor.

Mission Malt Tonic
GIVES HEALTH & STRENGTH
AT DRUGGISTS

Bellehurst Tract
In Glendale, a bigger and a better lot for less money than any subdivision in Glendale.
E. P. THOM & C. D. THOM, Owners
414 Bradbury Block. A1345.

Men's Suits Made to Order
Scotch Tailors
330 S. Spring
$15

SOCIETY

Miss Oneida Madison,

San Francisco society girl, who has been visiting in this city.

REV. AND MRS. HARRY THOMPSON of the Church of the Angels announce the betrothal of their daughter, Miss Mary Fleet, to Dr. Irving Smith Platt of this city. The wedding is scheduled for this winter.

Home from Abroad.

Mr. and Mrs. Walter Perry Story of New Hampshire street, returned yesterday from a five months' tour abroad. The time was passed in England, Belgium, Holland, Austria, Germany, Switzerland and France. Upon their return to America they journeyed to Portland where they were guests at the home of Mrs. Perry's mother, Mrs. Frank Johnson.

Mrs. Herbert Bishop of South Hoover street, who, with Dr. Bishop, has been touring the East for three months, joined Mr. and Mrs. Story in Portland and formed a merry house party at Mrs. Johnson's residece. They returned together yesterday.

Tour of World.

Mrs. C. C. Maxon, with her daughter, Miss Winifred Maxon of the Rampart apartments, will leave October 5 for a nine months' tour of the world. They will sail from New York October 22 and will tour England, Scotland and Ireland in a motor car. Egypt will be the next stopping place and thence they will go to Arabia, Ceylon, India, Burmah, Java, Borneo, China, the Philippines, Japan and Honolulu.

At Coronado.

Recent arrivals from Los Angeles at this pretty resort include Mr. and Mrs. William Robertson, Mrs. L. O. Pomeroy, Alfred Cuetn, Mr. and Mrs. W. O. Hearsey, Mr. and Mrs. Fred Brinsmaid, Mr. and Mrs. W. T. Reynolds, H. M. Lieb, Winfield S. Williams, R. W. Richardson, H. B. Percival and wife, H. M. Thompson, J. P. Tuder, Mrs. Keasle, Mrs. Colt and W. D. Church and wife.

Davies-Bean Wedding.

Miss Alta Sherd Bean and John G. Davies, both of Sacramento, were quietly married at the home of Mr. and Mrs. William M. Seaman of No. 2352 West Thirtieth street Wednesday evening. The officiating clergyman was the Rev. J. M. Schaefle, pastor of the Pico Heights Congregational Church of this city. Mr. and Mrs. Davies will pass their honeymoon in Los Angeles and after November 5 will be at home to friends at No. 1700 P street, Sacramento.

Mrs. Chase Hostess.

An interesting affair of recent date was the luncheon with which Mrs. Harry Chase entertained a number of her friends. The table was ornamented with a gold basket filled with pink roses. Artistic cards marked covers for Mrs. W. Heaslitt, Mrs. Kathleen Morris, Mrs. George Machris, Miss Madge Flemming, Miss Estelle Jones, Miss Maud Waters, Miss Belle Smith and Miss Mabel Harrison.

To Entertain.

Members of the Willing Workers of Congregational Sinai are perfecting plans for their annual Thanksgiving ball at Goldberg-Bosley assembly rooms.

Miss Adams a Bride.

Miss Elsie Hattie Adams, daughter of Mrs. Horace E. Adams of Rochester, N. Y., became the bride of Alvah Lynn Weaver Wednesday afternoon at 4 o'clock, the service having been read at the residence of the groom's parents, Mr. and Mrs. M. L. Weaver of No. 301 South Kenwood street, Glendale. Rev. F. A. Field spoke the ceremony beneath a bower of ferns from which hung a wedding bell. The bride, who was unattended, wore a robe of white satin and lace and her bouquet was of pink Killarney roses. For traveling she chose a white suit and long coat. The couple will make their home in Glendale and will receive their friends after October 1 at No. 325 Louise street.

Shower for Bride.

The Misses Viola, Elinor and Helen Meads of No. 1167 East Twenty-seventh street, recently were hostesses at a shower given as a courtesy to Miss Pearle E. Hafer, whose wedding to Louis B. Campbell is scheduled for next month. The appointments were carried out in red and white, carnations, hearts and cupids having been gracefully combined.

Has Returned.

Otto E. Birk, who has been the guest of his sister, Mrs. Louis Luckel of Oneonta Park, has returned to his home in Indianapolis, Ind.

To Return.

Mrs. David Peacock and Mrs. Gilbert King, who left here in April, are domiciled at Hotel Continental in Paris, where they will remain until the latter part of this week, when they will sail for New York.

The Country Clubs.

Things are beginning to look much brighter at the country clubs with the return of the Del Monte sojourners. At the Los Angeles Country Club on Saturday there was a reunion of prominent society people, and, among others, Col. and Mrs. McKinstry were entertaining with a small dinner party which included Dr. and Mrs. Guy Cochrane and Mrs. Michael Connell, all of whom returned to town during last week.

Other dinner hosts were G. G. Gibson, whose party included some dozen friends, and Mr. Walton, who likewise presided at a large table. Mr. and Mrs. Roberts had a small party, as also did B. V. Collins, and a tennis table—how very exclusive these tennis heroes are, to be sure!—held Thomas Bundy, Ward Dawson, Frank Woodbury and Charles Hopper.

After dinner the dancers were joined by Mr. and Mrs. William May Garland, Mr. and Mrs. Montgomery and Mr. and Mrs. Rogers, all of whom are recent home-comers.

On Tuesday, October 15, Mrs. J. E. Stanton will entertain at the Los Angeles Country Club with a card party.

The Annandale Country Club is also beginning to resume a well-populated appearance and Saturday saw Mr. and Mrs. Van Dyke for the first time for two months. They have just returned from the East, where they had been enjoying much golf, in which Mrs. Van Dyke captured several distinctions.

Judge M. T. Allen, who is an inveterate golfer these days, has been entertaining at the club on behalf of his daughter and son-in-law, Mr. and Mrs. H. Rann, who are here on a long visit.

The J. V. Eliots have not yet returned to town for the season, but J. V. Eliot ran in for a couple of days and managed to put in a little golf. They return from Carmel-by-the-Sea in a week or so.

Frank D. Tatum gave a golf luncheon in honor of Dan Murphy and H. A. Roberts on Saturday, and Mr. and Mrs. A. A. French have returned to Pasadena for the winter. Paul F. Deiss and the Rev. W. H. Cornett have returned from Del Monte.

Halloween has been selected for Annandale's "open-house" day, and the Entertainment Committee is busy drawing up a fascinating programme. It will, of course, include a golf tournament, a tennis round robin, an amateur baseball match (for which a team from another club will be invited) and a proper Halloween dance in the evening with all the hobgoblins and accessories.

Luncheon parties, tea on the terrace, dinner parties and cards will all be de rigeur, and the affair may be regarded as ushering in the winter season. So many of Annandale's members are eastern people who winter here regularly and October generally sees the annual invasion.

The San Gabriel Country Club, too, will start the season's ball rolling with a women's golf tournament next Thursday, and the opening of the men's competition for the William Mackey cup on Saturday. The Saturday bridge parties are also to continue with unabated interest.

Busy Morning.

GREETING BY MANY WOMEN.

LARGE AUDIENCE AWAITS HIM IN AUDITORIUM.

After Discussing the Political Situation There He Goes to Naud Junction Among the Industrial Toilers—Crowds Cheer the Commoner During the Auto Parade.

Col. Bryan arrived at the Salt Lake Station at 7 o'clock in the morning and several hundred persons were awaiting him. He was officially greeted by the Mayor and party leaders.

As the orator stepped from the train, little Elizabeth Frances McKinney, No. 3450 Dayton avenue, presented him with a bouquet of beautiful Los Angeles roses, which the young admirer had plucked before daylight. At his hotel the colonel found other blossoms in large quantities, and during the course of the parade he was bombarded with carnations.

Among those who received the visitor at the station were a number of women prominent in Democratic circles, including Miss Mary E. Foy, president of the Woman's State Democratic League; Mrs. Imogene Huey, State secretary; Mrs. W. C. Tyler, president of the local branch; Mrs. B. A. Davis, first vice-president; Mrs. James Westphaling, second vice-president; Miss Musa Rawlings, secretary; Mrs. T. T. Loy, Miss Stella Kellmeyer, Mrs. Norman Lackland and Mrs. Drew Pruitt, president of the Friday Morning Club.

At 8 o'clock, after Col. Bryan had donned his familiar alpaca coat and was ready for business, breakfast was served at the Alexandria. This was informal and given by the Committee on Arrangements. Those present were Mattison B. Jones, A. L. Stephens, D. E. Fulwilder, the Mayor, W. H. Porterfield, L. B. Dockweiler, Milton K. Young, J. P. Chandler, R. E. Reinhardt, A. A. Cotton, T. E. Spellacy, Miss Mary E. Foy, Miss Musa Rawlings, Mrs. Charles P. Huey, Mrs. B. A. Davis, Mrs. James Westphaling, Mrs. W. C. Tyler, Mrs. Norman Lackland, Mrs. D. C. McCann, Mrs. T. T. Loy, Mrs. Drew Pruitt, Loren A. Handley, D. C. McCann, Harrington Brown, and others. During the breakfast, Col. Bryan discussed in a most optimistic strain the political aspects as he finds them upon his swing around the circle, begun a week ago in Denver, and which will continue almost until election day. It is the first visit Bryan has made to Los Angeles in five years, and he found much to interest and astonish him in his hurried drives from meeting to meeting.

After breakfast the colonel received for an hour in the hotel parlors, where he was assisted by the Mayor, Tim Spellacy and Prof. Kirk. At 10 o'clock the automobile parade—about forty machines—started through a throng which nearly blocked Fifth and Spring streets, and which cheered Bryan lustily, a feature which recurred almost constantly along the route. Col. Bryan made a two-minute talk to the crowd at the hotel, and another to the thousands banked in front of the Auditorium to cheer him when he reached that place, where the first of the formal speeches was to be delivered to women only.

GREAT FEMININE AUDIENCE.

The Auditorium was crowded with women, the largest audience of its kind he has ever addressed, the colonel said, and many hundred were unable to get in. The audience viewed from the stage was an inspiring panorama of color, and waving flags. Bryan was greeted with a round of cheers, which would have reflected credit upon a gathering of men, and the women united in a swelling congregational chorus "My Country 'Tis of Thee," and then "Dixie."

A quartette sang a campaign song urging the advisability of getting aboard the Democratic train, and Mrs. W. C. Tyler made a speech in which she expressed the hope that Bryan's silver tongue would be tipped with diamonds. Then the crowd yelled for Bryan, and Mrs. Tyler yielded to Miss Foy, who in turn presented the speaker while the ladies exulted en masse.

After courteous expression of appreciation, Col. Bryan plunged into his talk, which he divided into a review of the two regular conventions, a discussion of what he calls "fundamentals," a few words about the issues of the campaign and a glossary of the candidates.

He said first that he would speak of the Republican convention, and not of the monologue that came afterward. Roosevelt, he said, has endeavored to obscure the issue for the purpose of making the people believe that a new party is necessary.

"I attended the Republican convention as a newspaper man," he continued, "and I agreed not to say anything worse about the candidates than they had said about each other. I knew that what they said was true and I wanted to give it the widest publicity."

He described the steam roller and then declared it to be the identical steam roller used with such good effect by the third termer four years before, when the ex-President also found good friends among the so-called "bosses."

Continuing, Bryan swung into an enthusiastic eulogy of the Baltimore convention, which he declared "established such a record of progressivism as was never before seen in this country." Wilson, he said, is the one man whom Wall street most desired should not be nominated.

Likening the Republican party to an aristocracy which does not believe in or trust the people, he found the reverse condition in the ranks of the democracy, which he denominated the "party of the people."

He criticised President Taft for aloofness, and likened him to a fond parent of a three-year-old who has a knife. The parent is afraid the child will hurt himself with the knife and so takes it away from him. Bryan applied the simile to the people holding the knife of popular government. The President, he concluded, is honest and sincere, and doing what he thinks is for the best interests of the people without trusting them to act on their own initiative. "He has stood still while the people have moved on," Col. Bryan declared. Then he assailed the tariff and the failure of the Republican party to reduce it, although admitting that the Republican promise was only to revise. "It may be a model tariff," the colonel said, "but after all a model is only a small imitation of the real thing."

SIZES UP ROOSEVELT.

Switching to Roosevelt, Bryan said that he would not advise so terrible an alternative as to jump from the frying pan into the fire. "Roosevelt," he said, "does for the people what he thinks is good for them; he is constitutionally over-confident, while Taft's fatal defect is lack of confidence. Roosevelt said in effect to the American people, 'If Taft does not live up to my record, I'll take his place and be President for the rest of my life.' "

From the Auditorium a quick run was made to the Naud Junction pavilion where a crowd of several thousand workers from near-by factories awaited his coming. When he got there it was no secret for the peace of the community was badly shattered for several minutes. The audience provided an interesting comparison to the one just left at the great Fifth-street building crowded to its capacity by beautifully gowned women. Here rough, dusty benches were filled by grimy toilers, while from a platform whereon have been fought many bloody fistic battles the Commoner was at his best.

TALKS TRUST-BUSTING.

Unrestrained by the conventionalities which compassed him about at the Auditorium he cast loose from the moorings of his eloquence and for an hour was the Bryan of old as he hurled shaft after shaft of argument, satire and wit into the camp of those he opposes, while the audience rising to the enthusiasm which permeated the orator cheered his every reference to trust-busting, popular government, the sacredness of labor, and when at the sounding of a near-by whistle he would have stopped, the gathering demanded that he "go on."

After his introduction by Daniel Daniels, a machinist, and some shakes of an orator on his own account, Bryan wasted no time in wading in. His talk was attuned accurately to the spirit of the occasion and the temperament of his audience.

He called them "laboring class," and then said that he would divide men into classes but unite the whole country into one great class. "The Democratic party is not the party of class or occupation, but broad enough for all provided they earn an honest and honorable living."

The entire Naud Junction speech was predicated upon the ability of the Democrats if put into power to give the "common people" the government to which, in the opinion of the speaker, they are entitled. He traced his own ancestry back to a hard-working father and drew upon his wonderful storehouse of rhetoric to assure his hearers that such an heritage is more to be desired than the ancestry of a king.

Trusts came in for a terrific lambasting, the speaker averring that a private monopoly is indefensible, and then associating both the regular and third-term candidate with the wicked trusts which have only been dissolved to their own good.

SIXTEEN YEARS BEHIND.

Bryan again got after the Bull Mooser, and accused him of being sixteen years behind the speaker in his advocacy of popular reforms. He declared the Democracy the only truly, simon-pure, blown-in-the-bottle "progressive" political organization, and warned the people to beware the eleventh-hour reform advocated by the so-called Progressive leader of the third term party who reminds him of the old negro who toiled long hours under a broiling July sun. Looking dejectedly up into the burning heavens Rastus pathetically asked, as he wiped his steaming forehead, "Marse Sun, whar was yo las' December?"

Another story which caused the crowd to yell with delight was of a visit made by the Bull Moose head to heaven. He found things slow there and demanded more action, suggesting the organization of a great heavenly choir. "Give me," he said to St. Peter, "a million sopranos, a million altos, and a million tenors." "How about the bass?" asked Peter. "Oh, I'll sing the bass," was Col. Roosevelt's reply.

Bryan's advocacy of a trial by jury in all contempt cases where the aleged contempt is not committed in the actual presence of the court struck a responsive chord, while the direct election of Senators, an income tax, a trust-busting programme and a removal of the Supreme Court's injection of the word "unreasonable" before "restraint of trade," elicited cheers.

He pointed to the record of the party for sixteen years and declared it the champion of the laboring man, defeated by both Taft and Roosevelt because of its progressive labor planks. He advocated the presence in the President's Cabinet of a representative of labor, and continued with a eulogy of Prof. Wilson as the man of the hour, "honest, unafraid and progressive," concluding with a burst of verbal pyrotechnics in a fervid declaration that the party which has so long walked through the valley of the shadow is deserving of its day of victory, as the true representatives of the common people.

It was nearly 1:30 p.m. when Bryan concluded, and he was hurried to the Alexandria for luncheon.

ADDED PLANT PROTECTION.

Horticultural Commission Alarmed at Danger of pread of Scale—New Shipping Clause.

Because the County Horticultural Commission has become alarmed at a possible spread of scale and other pests through the transportation of plants and shrubs from one part of the county to another, the Supervisors added a clause yesterday to the ordinance governing such shipments, making a new ruling as strict as that governing shipments from outside the State.

The ordinance provides that the receipt of plants transported within the county must be ackknowledged within twenty-four hours by the consignee, to give an inspector opportunity to look the articles over and discover whether they will be a menace. They may not again be removed without this inspection.

All consignments must be plainly marked with names and addresses of both sender and receiver. This will facilitate inspection.

ADMITTED TO PRACTICE.

The following attorneys were admitted to practice, on motion before the District Court of Appeals, yesterday: Lewis W. Cofelt, D. M. Thorp, Henry C. Gardiner, Dwight D Bell, San Diego; Elbert H. Farmon, McKittrick; Fred M. Hall, Glendale; Rollin L. McNitt, Eagle Rock; Thomas D. Molloy, Yuma; Joseph B. Tatlow, South Pasadena; Raymond E. Hoyt, Charles C. Caswell, Pasadena; Fred R. Janes, Long Beach; J. K. Tuttle, Charles M. Adkins, William G. Crosby, David G. Hathaway, Duke Stone, John T. Reed, William M. Burke, T. A. Williams, Leon T. Mullen, Earnest M. Torchia, Hal D. Birchby, Ludlow D. Cannon, John W. Murphy, Hascal R. Brill, Jr., Los Angeles.

The second prize in The TimesBooklovers Contest is an $800.00 piano, with a player attachment. This is a beautiful instrument and would be an ornament in any home. If you cannot play the piano yourself, the player attachment will furnish you all the latest and

BRYAN TALKS LONG.

(Continued from First Page.)

didn't have "laughter" and "applause" a number of times.

In the second division of the address the colonel turned his guns of eloquence and sarcasm upon President Taft and Col. Roosevelt—particularly the latter. Unlike Roosevelt, Col. Bryan indulged in no vituperation. He asserted his belief that President Taft is an honest and well-meaning man, and declared that the Executive "has done what he thought was right, according to the light that he had—but it was dim. He made the usual charge that President Taft does not trust the common people and that he relies upon and works in the interest of Wall street.

ON THE BULL MOOSE.

When it came to Col. Roosevelt, Col. Bryan fiercely denounced the man for his fight against La Follette, declaring that the grand Bull Moose, despite his boast of fighting the battle for the common people, had consistently fought La Follette, the reformer, whose reputation Roosevelt considered so bad that he had to form a third party to keep "Fighting Bob" out of the White House. "Roosevelt is a joy-rider out West—a joy-riding Progressive—but back East you have to get behind his automobile to be run over by it," said Col. Bryan. He declared that the Progressive slogan "Shall the people rule," was taken bodily from the Democratic platform of four years ago, and followed up this remark by asserting that every plank now in the Progressive platform—direct election of Senators, income tax, tariff reform, railroad regulation, campaign contribution, publicity, and all—were stolen from the Democratic party.

Col. Bryan laid particular stress upon an article written by Roosevelt and published in the Outlook of last December, in which the latter upheld the decision of the Supreme Court of the United States upon the anti-trust law. The doctrine that if one department of the government is derelict in its duty, another department should carry out that duty, which Mr. Bryan said is Mr. Roosevelt's argument, is the most dangerous doctrine that any man has ever advocated in the history of the United States.

Roosevelt's plan of having a bureau of five men to control the trusts of the United States drew forth a volume of scorn and derision from Col. Bryan. George Perkins, partner of J. P. Morgan, was described as "Roosevelt's badge," and the speaker talked at some length on the desire of Col. Roosevelt to brush aside the third term objection.

Col. Bryan dwelt slightly on Woodrow Wilson at the conclusion of his speech. He did not mention the Democratic candidate by name more than a dozen times throughout, and cut out entirely any reference to the personal records of either Wilson or Marshall.

English Cheese From Siberia.

[Philadelphia Record:] English cheese makers are somewhat dismayed at the announcement that at Diesk, in Siberia, they are making Cheshire cheese of the best quality under the supervision of an English expert. A farmer's association promoting the enterprise proposes to establish twenty large dairy farms with an annual output of some sixteen thousand tons of the value of seven hundred thousand pounds sterling or upward. An experimental consignment of forty tons is to be shipped to London presently.

Ladies Attention

We beg to call your attention to the fact that we have severed our connection with Madam Potts, whom you well know, and have gone into business for ourselves.

We have a splendid line of new fall goods ready to be shown at our opening, Wednesday, Sept. 25. Newest things in materials and novelties.

First-class tailor-made suits and also the same soft fancy garments.

We wish to solicit a portion of your patronage. You will find us courteous, capable and our treatment of the very best.

Pleasant reception room, quick service, excellent material to select from, and the latest fashions.

We are making a special effort to please our customers and are quoting special prices which we feel sure will interest you.

Prices formerly charged by Madame Potts:

Suits $85.00, now $60.00
Suits $75.00, now $50.00
Suits $65.00, now $40.00

These prices are made as a special offer for a short time only, as we wish to get acquainted with you, and feel sure that if you give us a trial you will be thoroughly satisfied with our materials, workmanship, etc.

All suits purchased here will be pressed free of charge, as required for one year from date of purchase.

We also make a specialty of fancy tailor-made dresses.

Satisfaction guaranteed.

Respectfully yours,

Feinberg Bros.

Formerly With Mme. Potts

Ladies' Tailors

Phone F6602. 411-12 Union League Building, Second and Hill Sts., Los Angeles.

A Skin of Beauty is a Joy Forever

DR. T. Felix Gouraud's Oriental Cream or Magical Beautifier.

Removes Tan, Pimples, Freckles, Moth Patches, Rash, and Skin Diseases and every blemish on beauty, and defies detection. It has stood the test of 64 years, and is so harmless we taste it to be sure it is properly made. Accept no counterfeit of similar name. Dr. L. A. Sayre said to a lady of the haut-ton (a patient): "As you ladies will use them, I recommend 'Gouraud's Cream' as the least harmful of all the skin preparations." For sale by all druggists and Fancy Goods Dealers in the United States, Canada and Europe.

FERD. T. HOPKINS, Prop., 37 Great Jones Street, New York

A-1

—To market, to market— to buy a sack of

Globe A1 Flour

—Home again—home again to make such brea buns, cake, pastry as was never made with an other flour.

What We Give Piano Buyers

There is more, much more than just selling you your piano, talking machine or Player Piano at our stores. Every buyer at any Allen store knows that in buying of our firm he has settled the musical question for all time.

First—Because he has the certain knowledge that the instrument purchased will fulfill every claim musically, mechanically and in durability.

Second—He has the advantage of a service department upon which he may call at will for tuning, regulation or adjustment, and this service is, for the first year, absolutely free.

Third—Every buyer here gets not only quality and service, but, also a piano, a Player Piano or a talking machine that is of the highest quality purchasable at the price paid on the Pacific Coast. Back of every instrument sold is our guarantee as to quality, service and price. Back of that guarantee is the entire foundation upon which our business success has been built.

We know that our methods and our merchandise merit your confidence and your support. That you may purchase here, at prices which are the lowest possible, allowing for a legitimate margin of profit, and on easy payments, instruments that will prove our every claim. You owe it to yourself to make your investigation thorough.

The Wiley B. Allen Co.

416-418 South Broadway

132 W. Ocean Ave., Long Beach—185 E. Colorado, Pasadena, and Other Stores and Agencies. Mason & Hamlin, Angelus

SOCIETY BRAND CLOTHES Scott Bros 425-427 SOUTH SPRING ST.

VACUUM CLEANER STORE F. C. KINGSTON 758 South Hill. Cleaners $19

SHRINER & ALLEN CO. DECORATORS ART LIGHTING FIXTURES By WEBSTER & POST Show Rooms, 347 So. Hill St. Phone Main 8525. Phone A2580.

S. NORDLINGER & SONS — DIAMOND MERCHANTS 631-633 South Broadway

Drink Puritas Distilled Water-5 Gallons 40c Phones: Home 10053, Main 8191. L. A. ICE AND COLD STORAGE CO.

Laird-Schober Shoes for Women — Wetherby-Kayser Shoe Co. Broadway at Fourth

Corsets and Corset Accessories Exclusively Newcomb's Corset Shop 533 South

Take that walk to THIRD AND MAIN and save 50% on Diamonds, Jewelry, Watches, etc. A. B. COHN & BRO.

PTEMBER 24, 1912.—[PART

A-1

market, to market—
to buy a sack of

A1 Flour

ome again to make such bread,
try as was never made with any

We Give
o Buyers

much more than just selling you
g machine or Player Piano at our
ayer at any Allen store knows that
firm he has settled the musical
me.

he has the certain knowledge
ent purchased will fulfill every
mechanically and in durability.

s the advantage of a service de
hich he may call at will for tun
r adjustment, and this service is,
absolutely free.

buyer here gets not only quality
also a piano, a Player Piano or a
at is of the highest quality pur
price paid on the Pacific Coast.
strument sold is our guarantee as
and price. Back of that guarantee
undation upon which our business
built.

our methods and our merchan
onfidence and your support. That
e here, at prices which are the
following for a legitimate margin
easy payments, instruments that
ery claim. You owe it to your
nvestigation thorough.

y B. Allen Co

8 South Broadway

Beach—185 E. Colorado, Pasadena, and Fifth
cles. Mason & Hamlin, Angelus Dealers.

VACUUM CLEANER STORE
F. C. KINGSTON CO.
758 South Hill
Cleaners $1 to $

S. NORDLINGER & SONS

DIAMOND MERCHANTS
631-633 South Broadway

Laird-Schober Shoes for Women
WETHERBY-KAYSER SHOE CO.
BROADWAY AT FOURTH

Take that walk to THIRD AND
MAIN and save 50% on Diamonds, Jewelry, Watches, etc.
A. B. COHN & BRO.

[FA]CTS, FEATURES [AN]D FANCIES FOR WOMEN [AN]D MEN

[BY] OLIVE GRAY

[…] BEAUTY HINT: A new line of toilet specialties, recently […] one of the reliable houses, has especially satisfactory toilet […] extracts. Refreshing and dainty, the toilet waters are […] to use about the person, having a lasting delicacy and […] heavy, overpowering fragrance when first used which is […] in many perfumes.

[…] large public meeting […] I chanced to sit […] very pleasant lady with […] affair progressed, I […] becoming quite well ac[…]

[…] as people will, one […] another, until finally […] of a trip around the […] which she had but just […] that four ladies, […] alone and all widows, […] the trip across and find[…] they decided to […] "We enjoyed every […] trip, and all wanted […] same things," said my neighbor, "until it came […] there all the other […] tarry to have French […] done; but not for me. I […] tour for myself, into […] of France, down into […] remote mountain […] tourists seldom go, and […] that I never registered […] remote that people did […] me and ask about Los […] every instance they said […] read or heard of our California, and were anx[…] Many asked espe[…] the concessions for the […] Exposition, and as[…] determination to be pres[…] really returned to Paris […] there by the same […] important merchants. […] California and Los An[…] well advertised, but I did […] how eager people every[…] to know all the particu[…] Palestine, as soon as […] on the hotel register, […] commenced. I began to […] the Panama Exposi[…] have half the world

[Cosm]opolitan Sign.

[…] this incident, I had […] myself upon our grow[…] ways, for I had […] of the morning in a […] specialty shop just […] had said to myself, "Ah, […] Paris we are growing." […] characteristic specialty […] dear delight of visitors […] capital.

[…] shop, all done in the […] white enamel, with every […] is for the exclusive […] little articles which wom[…]—neckwear, hosiery, […] which are different, wee […] so odd as to be […] which set the femi[…] coveting.

[…] you that a woman, and […] such delicious friller[…] do you or I selects every […] tiny shop, you will […] to see for yourself, for […] woman knows so well […] want.

[…] Supreme.

[…] high-class Broadway […] secured the services of a […] an eastern house of […] fame; so patrons of this […] will find here, head[…] in excellence as that […] New York City or in […]

[…] expresses, to those in[…] qualities of silk, the […] of the new silk […] of the high-class dry […] This silk is extremely […] and the colorings are […] wraps, evening coats and […] this material will be […] "used" during the coming […]

[…] ornamentation of hair […] styles as to the plac[…] and plumage which […] millinery. In fact much […] dressing and its orna[…] the order of millinery […] Instead of the […] of the aigrette, […] frequently laid flat upon […] head, or shoots back[…] below the level of the […]

[…] His Gift.

[…] give a title to the set[…] the windows of a Broad[…] house, I would give it this […] boy doll forms the cen[…] which are gathered all […] might be useful or […] gift for the baby boy. […] received one of those […] announcing that your […] newly arrived Presiden[…] at her home, and you […] "what in the world a […] appropriately buy as a […] gift," here is a chance for […] a clew which may lead […] your dilemma.

[…] Set.

[…] establishments where […] a specialty, I saw a […] which was a novelty. […] thread, in a very open[…] I cannot name its genus […] is a wrap, of modern […] a bonnet and a hand[…] work is placed over […] old rose satin puff[…] finish at the edge. The […] in keeping and is pretty […] anyone to wear.

[…] Like It.

[…] of the fashion parades in […] I heard a remark, which […] smiling.

[…] number of the style ladies […] had repassed, a woman […] to a neighbor and re[…] a loud whisper: "They […] wearing that white bind[…] everything this season, but I […] like it, do you?" I looked twice to see if she was in earnest, as she indicated the muslin facing which protects the gowns from the dust of the floor while being tried on; but if she was joking, she was clever at the art, for she wore a solemn face.

As to Shoes.

"Now, Olive, tell me honestly, what would you get in the way of shoes this fall if you were in my place?" asked one of the girls, in so beseeching a way that I felt as though I really ought to consider the matter with fasting and prayer. Now let me see. If I meant to have many pairs, it would not matter so awfully much which I bought first, but sooner or later I would have a really fine pair of black shoes, and that is a great concession to the domination of fashion, for I think black shoes extremely commonplace unless they are —otherwise. But black shoes are very strong this season. Patent leathers or those with patent vamps probably take the lead in dressy or semi-dressy shoes, or rather boots, for it should be boots for fall, except, of course, indoors. While black satins and velvets are still worn, they are worn only, as a rule, with matching suits or gowns. Black is so very good this season in all manner of garments that even tan shoes, many times, have black vamps, or black trim or stitching. The French "touch of black" is omnipresent. Black vamps with tops of fancy fabric, such as whipcord or suiting in black and gray, are a novelty and look very well, as also do boots with tan vamps and brown cloth tops. The latter, however, should be worn only with matching suits, or suits which correspond.

Fashion's Confidences.

The newest lace veils have leaf designs.

Even in velvets, corded effects are in favor.

Antique jewelry is more than ever used.

Yellows in all shades promise to be favorites.

Metal trimmings are one of the new hat features.

Satin is extremely popular for between-season millinery.

Evening slippers with ornamented heels are very charming.

Braid is used in limited quantities only on tailored suits.

Black is by far the most desirable color for separate wraps.

Gold and silver shadow laces are among the autumn novelties.

Nearly all the new fall hats are noticeable for the soft effects.

Stocks of black satin and white shadow lace are in great favor.

It is certain that moire will be much seen in autumn tailor-mades.

SEEKING A MOTIVE.

An inquest will not be held over the body of Miss Isabelle Olive, 36 years old, a music teacher of Georgetown, Tex., who cut her throat with a razor, Sunday afternoon, in her room at No. 2627 Jeffries street, the residence of J. W. Reynolds. The Coroner said he was satisfied it was a case of suicide. The latter will, however, conduct an investigation in an effort to ascertain why the woman killed herself.

Miss Olive was to have been married this week to Bert T. Denham, 25 years old, of No. 590 North Avenue Twenty-eight. The body was removed to the John R. Paul undertaking parlors, No. 2031 North Broadway. Funeral arrangements have not been completed.

Mrs. Thomas B. Stowell, General curator of Ebell Club, who announces some interesting events for October.

WOMEN'S WORK, WOMEN'S CLUBS.

BY SYDNEY FORD.

Mrs. Mary B. Stowell, general curator of Ebell, will have some interesting announcements to make when the club assembles for its first session of the year on Monday, October 7. The first section to meet will be the department of Shakespeare on the following day, when "Romeo and Juliet" will be the play under consideration. Act 1, with its historic and geographic setting, will occupy the attention of the members under the able leadership of Mrs. William H. Mayne, curator, and Mrs. Edward North, instructor. On the same day the department of expression, led by Mrs. Ilot Johnson, will hold its opening meeting and take up Emerson's "Considerations by the Way."

On Thursday, October 10, the drama department will hold its first meeting of the year under the curatorship of Mrs. Ada Henry van Pelt. The instructor, Mrs. Mila Tupper Maynard, will open the department with a graphic presentation of Maurice Maeterlinck in perspective. Mrs. James Sears Montague will give an outline and lead a discussion of "The Princess Maleine" and Mrs. Lottie A. Garretson will give some illustrative readings. This section will meet on the second and fourth Thursdays of each month and the study on October 24 will be Zangwill's "The Next Religion," discussed by Mrs. Charles S. Hall, and "The Intruder," presented by Miss Maud Maynard and followed by a general discussion.

The art and travel section, of which Mrs. E. R. Potter is curator, will open on October 16 and its members will take up the study of Germany, which interesting country will be introduced by the instructor, Miss Anna Beckley, with a general preparatory travel study talk. Mrs. J. A. Walls will tell about a journey up the Rhine, and Mrs. R. L. Byron will give some selected readings from the legends of that interesting river that flows between castled shores and vineyards climbing the steep and picturesque hills.

Dr. Bruce Gordon Kingsley will again instruct the music department, which is under the curatorship of Mrs. Harmon Ryus. This section meets on the second and fourth Wednesdays of the month and the first two meetings will be occupied with the consideration of Wagner's great music drama, "Parsifal," with interpretative comment.

The civics section will tackle that much-mooted question, "The High Cost of Living," at its first meeting on October 17, when the members, under the leadership of Mrs. James Bert Stearns, the curator, will discuss the interest of the consumer in the present status of the cost of living; municipal markets, motive of education, supply and demand and the consumers' responsibility. The civics section will turn its political attention to some impressions of the recent convention in Chicago from the viewpoint of one of the first women delegates.

On the last day of October the department of social science—which is a new department under the leadership of Mmes. Charles N. Flint and Sumner P. Hunt, who are two as keen and clever thinkers as may be found in the ranks of women's clubs anywhere. The topic of this first meeting of the newly organized section will be "The American Idea," which the members will be invited to discuss.

Mrs. W. S. Bartlett is curator of the department of books and conversation, and the first regular meeting will not occur till November 7, when the late Helena Modjeska and her native land of Poland will be the general topic.

The department of parliamentary law under the leadership of Mrs. Matthew S. Robertson, the parliamentarian expert, will hold its first meeting October 21, when there will be a drill in introductory motions.

Friday Mornings in October.

The Friday Morning Club opens on October 4, when the president, Mrs. David C. McCan, will give her annual greeting and the chairmen of the various committees will be presented. These will include Mrs. Margaret Frick, who is chairman of literature; Mrs. Y. J. Selby, who heads the Music Committee; Mrs. Randall Hutchinson, who has just returned from a delightful summer holiday among the mountains of Colorado with fresh inspiration for her beloved art department; Mrs. Thomas Allan Box, who will again lead the Drama Committee with the same clever skill that she did last year; Miss Laura Grover Smith, who introduced last year with such tremendous success the famous guest programmes, and who will continue to be chairman of that committee, and Dr. Amelia Gates, who heads the committee on public affairs.

After all the above experts, each in their particular province, have been presented to the club, Mrs. O. P. Clark will give a report of the biennial held in San Francisco last July, no formal report of which has yet been presented as the club had adjourned for the summer before the biennial came off.

Two of the after October programmes deal with the French—the first—on October 11—will take up Moliere's satires and will be presented by Mrs. Charlotte Reeve Conover of Dayton, O., from which city she was sent as delegate both to the biennial in San Francisco and the Municipal League convention in Los Angeles last July. Mrs. Conover asserts, with Richard Gilder, that the twentieth century owes much to Moliere's satires, and that he is the first great modern.

The second French programme will be a lecture-recital by France Woodmansee, who has made a special study of the French school of music, on "French Masters and Music." He will be assisted by Axel Simonson, 'cellist.

Sandwiched in between these two French subjects will be, on October 18, a lecture by Charles Zueblin on "The Twentieth Century City"—which in all probability means Los Angeles, for surely there's no city under the shining sun more up-to-the-scratch and down-to-date than our own. He will illustrate his address with stereopticon views.

Besides these regular meetings of the club there will be at least three side issues during the month, beginning on October 9 with an art conference and winding up in a perfect blaze of glory on October 29 with the annual reception when the present and past boards and officers will meet the club members and their guests from 3 till 5 o'clock in the afternoon. Mmes. A. W. Francisco and H. P. Barton head the Hospitality Committee, and on this occasion will be assisted by Mmes. Berthold Baruch, Hugh Harrison, H. L. Story, T. W. Okey, F. W. Holman, V. C. Herron, J. W. McDonald and W. C. H. Noble.

Luncheons will be served every Friday as usual, immediately following the regular club programme.

Dickens Fellowship Tea.

The second of the series of teas given by the Dickens Fellowship Club will be held Thursday afternoon, October 3, at 2 o'clock at the residence of Mrs. Florence Irvine Walker, No. 921 Gramercy drive. The Dickens Fellowship Club was organized by Mrs. C. H. Eager and completes the chain of Dickens clubs extending from the Atlantic to the Pacific Ocean. The Los Angeles club is open to lovers of the great author, who are cordially invited to attend the tea at Mrs. Walker's. A small silver offering will be the nucleus of a fund for the establishment of a Dickens Fellowship Neighborhood House, which is the aim of the organization. It will be for the education and general uplift of those without the advantages they crave and will especially serve the interests of blind children, as little ones so afflicted were especially beloved by Dickens.

Differ.

WHO FURNISH WAR SINEWS?

Versions Vary in Hearings Before Committee.

No Outside Aid, Say the Rebel Witnesses.

Senators Are Puzzled by the New Angle.

The ancient queries concerning the bona-fide age of Ann and the identity of the person who wantonly killed Cock Robin are paling into insignificance in the light of the fierce controversy as to who has been furnishing the sinews of war for the present Mexican revolution.

The Senate committee is anxious to know, and various scions of Castillian families have professed themselves both willing and anxious to tell, but in the maze of bewildering contradictions Senators Smith and Fall of the investigating committee find themselves hopelessly lost. To attempt to reconcile the varied statements that have been made under oath to the committee would require a fertile imagination and an elastic conscience, according to the Senators, who are holding daily sessions at the Alexandria.

To say that the Senators were shocked by the testimony submitted for their consideration yesterday would be putting it mildly. All preconceived ideas of human veracity underwent distinct seismic disturbances. The witnesses who appeared before them were men of standing. The statements concerning the sources of financial support which has enabled the Mexican rebels to carry on warfare in virtually every State of the republic were such as to command respect. In the face of this positive testimony, however, the committee records of investigation along this same line in Texas and other parts of the country show that men equally worthy of belief, both Mexicans and persons owing allegiance to the United States, have sworn positively to an alleged state of facts contradicting in almost every detail the statements made to the committee yesterday.

ALL INSIDE HELP?

The gist of the evidence gleaned in the examinations yesterday was that the revolutionists had depended entirely on patriotic assistance from their sympathizers in Mexico, and upon such State funds as they were able to appropriate to their own use in carrying on their struggle, and that the rebel cause had asked and received no assistance from outside sources.

Senor Manuel L. Lujan, personal representative of the rebel leader, Gen. Orozco, who appeared before the proper authorities at Washington with accredited letters and papers, but was not received by the United States government, was the first witness talked to. He discredited the reports that outside aid was furnished the Mexican rebels. Ex-Governor Gutierrez of Chihuahua, together with the former revolutionary Secretary of State, Ponce de Leon, and three members of the revolutionary Congress, went into details with the committee, and attempted to show the actual source of supply of the rebel forces.

According to their statements, the merchants and business men of Chihuahua subscribed and paid for $1,250,000 in bonds issued by the revolutionary government. In addition to this, they claimed that there was appropriated from the State treasury $200,000. Money received from the railroads as taxes and duties on imports collected at Juarez, they claimed brought them an income of $200,000 a month for five months. This brought the total up to about $1,500,000 in United States money. With this sum and the assistance of their countrymen in other than financial ways, the witnesses claimed, the warfare has been maintained without one cent of money from outsiders.

"The rumors of American capital being used in furthering the revolution is Mexico are entirely unfounded," Senor Lujan said. "These stories are spread by unreliable persons, who wish to injure the cause of the revolutionaries."

DIRECTLY CONFLICTING.

While the committee carefully noted all that the distinguished witnesses had to say concerning the subject of the inquiry, the individual members admitted that the situation as now presented is perplexing.

"We are confronted on one hand with this testimony to the effect that no outside help has been received, and on the other hand we have the admission of other witnesses that millions of rounds of ammunition has been contributed by sources on this side of the line," Senator Smith said.

Mrs. F. E. Hawksworth, wife of a civil engineer living at Altar, Mex., appeared before the committee in an effort to learn something concerning the whereabouts of her husband, reported to have been kidnapped by Mexican rebels the 18th inst. The members of the committee knew nothing of the case.

The reported kidnapping of Hawksworth by rebels under Gen. Campa was discredited last night by a telegram from the supposed prisoner, stating that there is no truth in it. Mrs. Hawksworth, who is at the Beverly Hills Hotel, said she had received word from her husband, that he is well and not in trouble of any kind.

COUNTING THE COST.

BY NEETA MARQUIS.

An impressive, not to say militant and overpowering, lady, obviously German, and very well-dressed, strode determinedly into the office of the Associated Charities one day and demanded to see the secetary. When asked to give her name, she refused, but swept on into the inner office with the manner supposed to be used exclusively by royality.

She proceeded at once to ask questions, both pertinent and impertinent, about the office management. The secretary, accustomed to telling the public anything it wants to know relative to his administrations, answered with as good a grace as might be, although he, too, was unable to induce the lady to introduce herself.

She then demanded to see the books. Now, the books are open to any honest inquirer, but when a stranger refusing to give either name or reason for inquiry descends upon their place or repose, they might well be withheld with perfect ligitimacy. However, there is a compelling personality, now and then, which will not be gainsaid. And the lady saw the books.

The books reveal some interesting facts. Here are some of them:

Voucher checks are used for the payment of all money that goes from the bank downstairs, which is the association's treasurer. Grocery orders, salaries, postage bills, office rent, janitor service, all are made out on voucher checks, and the duplicates are given to the certified accountant, who comes every week from the office of one of the best-known auditing companies in Los Angeles, to go over the books.

All receipts are recorded with the same exact care—donations, returned loans, refunded transportation, sales from the association woodyard and subscriptions, for which a personal receipt is either given or sent to each subscriber.

The books show that for the year 1911, the total cost of administration, including salaries of the full office force—secretary, assistant secretary, stenographer, and case investigator—was only 22 per cent. of the entire expenditure.

This figure is so remarkably low that it challenges immediate attention. People who like to appear well-informed, but who are in fact glaringly ignorant of their subject, delight in decrying organized charity on the grounds that it costs about 80 per cent. for administration, and leaves only 20 per cent. for charity. This could never be true in a properly-managed organization, while in our local association, you see, the figures are just reversed. And for the first six months this present year, the percentage of administrative cost is even lower.

It is a mistake, however, to look upon this reduction as wholly advantageous. It ough to cost a good deal more to handle the great boulk of work in the offices on North Main street, where one new case every half hour in winter, and one every hour in summer for the hours of the working day, in addition to the many recurrent cases, drain the vital force of the few workers who are holding the fort.

It is the work that suffers, as well as the workers, where such rigid and cutting economy has to be practiced. With only two regular investigators in the field—the assistant secretary being one of these two—the office to be properly attended, the all-important case work (the full writing and filing of details of all investigations) to be kept up anywhere near to date, the letters to be written, and the innumerable telephone calls, all taken into account, any thoughtful person can partially realize what the pressure must be.

The books reveal the further fact that our assistant secretary serves for a sum just half what the assistant secretary of the Denver Associated Charities receives, while the secretaries of other eastern organizations are paid twice what our secretary receives, plus what would be a good salary for an office assistant.

When one pauses to consider that an efficient and successful social worker, such as those we are fortunate enough to have in our organization, has to possess the brains, personality and training which in other fields of activity are rated as very valuable capital, something of the missionary spirit which keeps our local secretary and his assistants in the work here will be recognized.

The German lady found such truths as these expressed in figures, as she studied over the books. And her face lost some of its austerity. She almost unbent from her royal aloofness. When she arose to go, she said she had some clothing she wished to donate; but she still withheld her name.

The next morning she came in and handed an envelope to the attendant in the front office. Then she smiled and went out, still nameless. The envelope contained $100.

The lady had been convinced contrary to her suspicions that associated charities money goes into a good cause, honestly, conscientiously and economically administered.

Shall I tell you a little secret? The one lone investigator left, aside from the assistant secretary at 232 North Main street, a cultivated woman who has been in social work for many years both here and in Chicago, was turned off Saturday. Because they didn't need her services any longer? Bless you, no! Because expenses have to be cut down!

OIL PAINTING STOLEN.

Valuable Work of Art Taken from Its Frame in Copp Building—No Clew to Thief.

Central Station detectives are searching the art galleries, treasure nooks and pawn shops of the city for a valuable oil painting stolen from room 222 in the Copp building. The picture was removed uninjured on its stretcher which was pried from the handsome frame on the night of the 19th inst.

The theft was reported by T. A. Weaver, No. 310 North Broadway. He said the painting is the property of his nephew, C. P. Austin, who is out of the city.

The painting is valued at $500 by Weaver. It is that of a woman reclining on a heavily-draped couch, with her body turned to the wall and her face looking over her left shoulder. The canvas is 24½x36 inches in dimensions.

100 Regular $18.50 Brass Beds

Special on Sale this week at $12.50

The Biggest Brass Bed value ever offered in Los Angeles. A fine large 2-inch continuous post Bed, exactly like the picture.

COLYEAR'S
Where Bargains Reign
507-509-511 So. Main St.

Bullock's
Broadway at Seventh

Set Fine China $18.25

—*"The Queen"—a wide gold band on very thin China —plain shape—50 pieces, $18.25.*
—Open stock, of course. Open stock Dinnerware is a specialty at Bullock's. But the surprise of surprises on the 5th floor now is—

New! Encrusted Gold China!

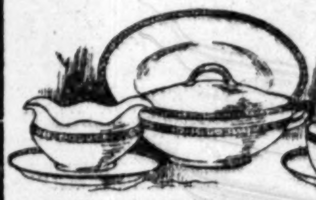

—*This latest addition to Bullock's Dinnerware forces is simply superb*—
—The encrusted gold vintage design on Royal Bayreuth China—
—Full matt gold handles and rich gold line work—A superb set of 50 pieces, $51.50; 72 pieces, $68.60; 100 pieces, $92.75. Unheard of prices for such magnificent dinnerware.

—Section showing detail of border pattern, the gold encrusted Vintage china.

Haviland's "Ariel"—A pattern of unusual excellence; a green design; 50 pieces, $38.65; 72 pieces, $50.75; 100 pieces, $71.75.
Haviland's Persian Border—A new, rich design in dinnerware—50 pieces, $45.00; 72 pieces, $58.65; 100 pieces, $81.85.
Haviland's "Rose Border"—A dainty design on the new Derby shape—50-piece sets, $31.25; 72-piece sets, $40.85; 100-piece sets, $57.90.
Johnson Bros.' Porcelain in White and Gold I—A festoon pattern with gold band edge. Open stock, 50 pieces, $10.80; 72 pieces, $14.70; 100 pieces, $20.40.
The St. Germain of Ahrenfeldt—A world famous French china and pattern—50 pieces, $23.25; 72 pieces, $30.40; 100 pieces, $43.15.
Johnson Bros.'—Kenmore white and gold; perfectly plain, with gold band and hairline; 50 pieces, $12; 72 pieces, $16.25; 100 pieces, $22.75.
—Then there are special values in Dinner Sets, "not open stock."
50-piece Bavarian China Cottage Set, $10.00—A very handsome decorated Bavarian China—on a Ranson shape, just like Haviland.
The Blue Victoria—Another English porcelain—50 pieces, $7.50.
—And other sets in great variety.
—Dinnerware is a specialty at Bullock's. You should visit the Fifth Floor, Today.

TAKES HIS OWN LIFE.

Foreman for Glendale Water Company Shoots Himself—Family Can't Determine Motive.

Oscar C. Dallas, 36 years old, of No. 1515 Kulli street, foreman for the Glendale Water Company, committed suicide in a secluded spot in Eagle Rock Park yesterday afternoon by shooting himself through the head with a 44-calibre revolver. Death was instantaneous. The body was removed to the Highland Park Undertaking Company's morgue, where the Coroner will hold an inquest, probably today.

There is no ascertained motive for Dallas's taking his life. He was apparently devoted to his wife and three children. He did not drink to excess, and, according to his widow, did not gamble or have expensive habits.

Saturday Dallas remained away from home overnight which was unusual. A gas tube was found in one of his pockets Sunday morning. It is now thought that perhaps Dallas attempted to commit suicide by gas inhalation. Where or under what circumstances are not known as the man's movements that night have not yet been traced. Dallas came to Los Angeles from Colorado about four years ago.

PECULIAR ACCIDENTS.

Many Persons Injured in Series of Troubles, Including Auto Smashes and Runaways.

The victims of half a dozen unusual accidents were treated at the Receiving Hospital yesterday. A remarkable feature was that no bones were broken and the injuries sustained were more painful than serious.

An auto ran into the rear of a wagon driven by Leo Romo, No. 210 Center drive, near Franklin and North Spring streets. The horses dragged the wagon and auto against a pole, damaging the machine. When Romo was thrown out, one of the horses kicked him. He escaped with an abrasion and contusion on the left hip.

A small pile of lumber, upon which Jesus Malino, No. 1076 North Soto street, was working, fell upon him. He only sustained a contusion of a leg and knee.

A contusion of a hand was all that W. J. Franes, No. 326 North Broadway, sustained when he fell down a flight of stairs at his home. He tripped on the carpet.

An auto driven by M. Frallis, No. 1114 East Twenty-second street, knocked down and ran over Charles Hildebrand, 58 years old, who lives at the Baker's Home. A bump on the back of the head and the nose-bleed were the only damages Hildebrand received. The accident happened on Main, between Second and Third streets.

A horse, which Alfred Rosenthal, 21 years old, No. 336 Douglas street, was driving, ran away, near Pico and Fedora streets. Rosenthal was thrown out, receiving abrasions on the right leg and arm.

A wagon ran over Kurt Seib, No. 1023 Bryan street, on Slauson avenue. A two-inch laceration on the right foot was the only damage he sustained aside from a mussed-up suit of clothes.

EVOLUTION OF LOCOMOTIVE.

Veteran Soldier Writes Book Covering History of Steam Engine from Before Christ to Present Day.

With the idea in mind that all persons, and more particularly children, should have a convenient means of obtaining knowledge in regard to anything that has played so important a part in the industrial and commercial progress of the civilized nations as the locomotive, S. T. Adams of San Jose, a Civil War veteran, who has long figured in G.A.R. circles, has written an interesting twenty-four-page booklet on "The Evolution of the Locomotive."

The little publication is attractively illustrated, showing the various steps in the evolution of steam engines, from an atmospheric reactionary toy, constructed by Hero 150 or 200 years before Christ, to the Mallet compound, double-expansion, articulated locomotive of today. Facts concerning the lives and work of men whose inventions have been factors in this evolution also are given, and the concluding pages of the booklet are devoted to anecdotes having to do with experiences befalling railway men and passengers.

"BURKE'S Dry Gin—is the finest dry gin imported—absolutely pure."

LEWIS' Single Binder cost more than other 5c cigars. Made of extra quality tobacco.

Women—Investigate The Approved Nature Form

—It is not made of plaster nor is plaster used in fitting you.
It is made of light, durable material and is a perfect duplicate of your own natural figure. We require only a few minutes of your time for fitting.
Call or write for our illustrated catalogue.
THE NATURE FORM CO.,
307 South Broadway.

No scrubbing—
No scouring

Just use Sani-Flush—the powdered chemical compound—disinfectant and deodorant—it quickly, easily removes all discoloration from water-closet bowls.

Positively cannot hurt the plumbing

25 cents a can at your grocer's or druggist's

Sani-Flush
Cleans Water-Closet Bowls

SAY TRUST'S AFTER THEM.

Reputed Head of Motion-Picture Concern Arrested in Connection With "Canned" Drama School.

H. J. Brand, reputed head of the Brand's Advocated Motion Picture Company, with a mythical plant between Brand Station and Burbank, was arrested yesterday afternoon by Inspector J. J. Egan of the State Bureau of Labor Statistics. He is wanted in connection with the charges preferred against Fred Osborne of the New York School of Acting, who was arrested last week. Osborne is charged with violating the State employment agency law, by accepting fees from applicants without having a position for them. Osborne is in jail, unable to give $200 bail for his preliminary examination on the 30th of next month. Egan said yesterday that a similar charge will today be preferred against Brand. The latter dropped out of sight the day Osborne was arrested.

Egan makes the charge that Osborne and Brand formed an agreement to collect fees from men and women who aspired to become motion picture actors, by having them join the school of acting under the promise that when they graduated they would be given salaried positions with the motion picture company. The "canned" drama people were represented, so Egan says, as having a plant near Burbank. When these alleged claims were investigated and no establishment found or land located in the name of Brand, Osborne's arrest followed.

Osborne declares that by the time his students could have graduated the Brand people would have had positions for them. Brand made the same defense yesterday. Both men declare they are the victims of the reputed motion-picture trust.

"BURKE'S Dry Gin—Demand it in your fizz, rickey, Martini, etc."

Business: Shipping, Mines and Stocks.

STOCK LETTER.

[Furnished by Logan & Bryan, Members New York and Boston Stock Exchanges, Bradbury Bldg., Los Angeles.]

NEW YORK, Sept. 23.—Despite heavy realizing the stock market continued to show advancing tendencies. Sentiment was quite cheerful, and it is felt that while money rates may continue firm for the balance of the year, the situation from that angle is well in hand. A sharp reaction is not unlikely at almost any time, but the general trend of the market seems to be upward.

FINANCIAL.

OFFICE OF THE TIMES.
Los Angeles, Sept. 24, 1912.

Bank clearings yesterday were $3,538,879.11; same time, last year, $2,958,254.96, and same time in 1910, $2,211,625.31. Following is statement:

	1912.	1911.	1910.
Monday	$3,538,879.11	$2,958,254.96	$2,211,625.31

Quotations furnished by the Los Angeles Stock Exchange.

OIL STOCKS.

Producers—	Bid.	Asked.
Amalgamated Oil	$84.25	$86.00
American Pet. Co. com	50.50	51.00
Associated Oil	44.00	44.12½
Cal. Midway Oil Co.	.14	.16½
Central	1.00	1.20
Columbia	1.14	1.16
Continental Oil Co.	....	.18
Enos Oil Co.	.04	....
Fullerton Oil	....	5.00
Jade Oil Co.	.08	.13
Mex. Pet. Ltd. pfd	99.50	101.50
National Pacific Oil Co.	.03	.03¼
New Penn. Pet. Co.	.50	.60
Olinda Land Co. (Oil)	.37½	.39
Penn. Midway	.07½	....
Union	98.50	96.62½
Union Provident	97.37½	....
United Oil Co.	.25	....
Western Union Oil	75.00	....

BANK STOCKS.

	Bid.	Asked.
All Night & Day Bank	$230.00	$265.00
American Savings Bank	....	250.00
Cal. Savings Bank	160.00	....
Central Nat'l Bank	....	225.00
Citizens' National	260.00	270.00
Commercial National	150.00	....
Farmers' & Mer. Nat'l	350.00	370.00
Federal Bank of L. A.	150.00	....
First National	685.50	695.50
German-American Savings	387.50	....
Globe Savings	155.00	....
Home Sav. Bank of L. A.	140.00	150.00
L. A. Hibernian Sav. Bank	115.00	....
Merchants' Bank & Tr. Co.	150.00	....
Merchants' Nat. Bank	850.00	....
National Bank of Cal.	212.50	....
National Bank of Com.	117.00	....
Security Trust & Sav. Bank	450.00	475.00
U. S. National Bank	180.00	....

INDUSTRIAL AND PUBLIC UTILITIES.

	Bid.	Asked.
Cal. Portland Cement Co.	$100.00	....
Cal. Hospital	70.00	86.00
Edison Electric pfd	91.00	....
Edison Electric com	82.75	85.50
Emergency Hospital	28.00	....
Hawaiian Com. & Sug.	44.00	....
Home Telephone pfd	26.00	29.00
Home Telephone com	7.00	....
L. A. Athletic Club	8.25	....
L. A. Investment Co.	3.80	....
Mexican Nat. Gas pfd	15.00	25.00
Mexican Nat. Gas com	10.00	....
Occidental Life Ins. Co.	122.50	126.00
Paauhau S. P. Co.	25.25	....
Pac. Mut. Life Ins. Co.	400.00	....
Pac. Con. Stone Co.	....	.25
Pasadena H. T. & T. Co.	40.00	....
S. Diego H. T. & T. Co.	....	15.00
Santa Monica B. H. T. pfd.	7.00	9.00
Sun Drug Co.	....	1.01
Title G. & Tr. Co. pfd	151.00	....
Title I. & Tr. Co. pfd	240.00	400.00
Title I. & Tr. Co. com	240.00	400.00
Title I. & Tr., Ser. C	240.00	400.00
U.S.L.D.T.&T. Co. pfd	10.62½	....
Union Trust Co.	....	67.50
Whittier Home T. & T. Co.	....	75.00

BONDS.
(With Accrued Interest.)

	Bid.	Asked.
American Petroleum Co.	87½	92½
Associated Oil Co.	101½	102½
Corona Power & W. Co.	97	100
Cucamonga Water Co.	97	99¾
Edison El. Co., 1st R.	100	....
Edison El. Co., old issue	100	....
Home Telephone Co.	86½	88
Home Tel. Co., 1st Refg.	....	82½
L. A. Gas & Elec. Co.	99½	....
L. A. Pac. 1st Con. Mtgs.	101½	104½
L. A. & Pasadena Elec. Ry.	102	104
L. A. Public Market	103¾	....
L. A. Railway Co.	106	....
L. A. Traction Co. 5s	100	....
Mex. Nat'l Gas Co.	60	75
Mission Trans & Ry. Co.	99	....
Pac. Elec. Ry. Co.	103	104¾
Pac. Light & Power Co.	96½	97
Pac. Light & Power Gtd.	99½	....
Pasadena H. T. & T. Co.	....	95
Pomona Con. Water Co.	99	....
S. Monica H. T. & T. Co.	....	85
Union Oil Co.	88	90
Union Trans Co.	91¾	92¾
U. S. L. D. T. & T. Co.	72½	84
Whittier Home T. & T. Co.	65	....

MINING STOCKS.
CALIFORNIA.

	Bid.	Asked.
Consolidated	.03¾	.04½

NEVADA.

	Bid.	Asked.
Johnnie M. and M.	.03¾	.04¾
Searchlight Parallel	*8.75	.01¼

*—Per 1000 shares.

LOCAL PRODUCE MARKET.

A carload of Jonathan apples from the famous Yakima district in Washington came in yesterday, and they are selling at $2 a box. Large quantities of apples are received from the Pajaro Valley every day. Receipts of the fruit yesterday were 41,245 boxes. Rare White Wax apples came in from the Little Rock region, Los Angeles county, and are bringing 2½ to 3 cents a pound. As far as can be ascertained there is only one tree in this section which grows this variety.

A shipment of fifty crates of pineapples came in and the fruit is selling at 9 to 10 cents a pound. Pomegranates are also very much in evidence and are bringing 85 cents to $1.50 a box, depending on size. Several cars of peaches came in. One car of Orange Clings and Salways from the north is selling at the rate of 60 cents a box. Another car of very fine Orange Clings from Placer county was received.

Tomatoes are very plentiful, and good ones can be secured at prices ranging between 20 and 40 cents a box. Large quantities of pickles are received, and are bringing from 75 cents to $1.75 a box, the price being regulated by the size.

Egg receipts yesterday were sixty-seven cases. Eggs are firm at 41½ cents in the San Francisco market. Butter receipts were 23,764 pounds, and 2505 pounds of cheese came in. Tillamook daisies cheese is quoted at 19 cents. Other receipts of produce were as follows: Potatoes, 10,800 sacks; onions, 810 sacks; beans, thirteen sacks; sweet potatoes, 274 sacks. Some eastern creamery butter was offered at 32½ cents.

Prices Current.

EGGS—Ranch, candled, 41; fresh ranch, case count, 37; seconds, 23; pullets, 27; eastern eggs, 32; Kansas-Nebraska, 28.

BUTTER — Creamery extras, 34 per lb.; creamery firsts, 31½.

CHEESE—Northern fresh, 17½; eastern daisies, 21; eastern twin, 10½; Longhorn, 21; singles, 19½; cheddars, 21½; Tillamook daisies, 19; imported Swiss, 33; Dom. Swiss, block, 22; wheel, 25@28; Limburger, 20@21; cream brick, 20; Edam, 8.50@10.50; Sierra, 1.10 per box; Neufchatel, 1.00 per box; camembert, 1.25 per box; Canada cream, 1.00@1.10 per box; Roquefort, 45; German breakfast, 1.10.

BEANS—Pink, No. 1, 4.25; Lady Washington, No. 1, 5.10@5.25; small white, No. 1, 5.25@5.50; Limas, No. 1, 6.00; black eyes, 4.25@4.50; lentils, 6.50@7.00; Garvanzas, 4.50; Mexican reds, 4.50; Bayous, 4.50@5.00.

DRIED FRUITS—Apples, evaporated, 10; citron, fancy, 16; orange and lemon peel, 14@16; currants, imp., fancy, bulk, recleaned, 10; fancy, 1-lb., 9@11; dates, packages, imported Fards, fancy, 60s, 10½@11; Fards, fancy, 12s, 11@12½; Golden, 60s, 9; packages, 9½@11. Figs, black and white, 25s, 1.35@1.50; figs, white, 6-oz. packages, 50s, 1.50@1.60; 12 oz., 12s, 90; 10-oz., 10s, 95; 16-oz., cartons, 12s, 1.00; imported, 1.50. Peaches, 7@9. Prunes, 20-30, 15; 30-40, 12; 40-50, 11; 50-60, 9; 70-80, 7½; 80-90, 7; 90-100, 6¼, (when packed in 50-lb. boxes, 1½c extra.) Apricots, 9½@10½; nectarines, 12@13; pears, 12@13; plums, 10.

RAISINS—Sultanas, bleached, 6@7; unbleached, 7@7½; seeded, 9 for 16-oz. pkgs., 7 for 12-oz. pkgs.; London layers, 2-crown, 1.25; 3-crown, 1.50; 4-crown, 1.75; 5-crown, 2.25; 6-crown, 2.50; loose muscatels, 2-crown, 4½; 3-crown, 5; 4-crown, 5½.

NUTS—New almonds, fancy IXL, 17@19; Brazil, 12@16; filberts, large, new crop, 15; pecans, large, 18; pine nuts, 16; peanuts, California raw, 5@5½; eastern, 7@7½; Japan, 6@6½. Rice corn, 6.50. Cocoanuts, 90 per doz. Walnuts, No. 1, Assn., 14@15; budded walnuts, 17@18; unbleached walnuts, 10@12½.

HONEY—Comb, fancy water white, 17@20; white, 15; light amber, 14; extracted, light amber, 7; water white, 9; white, 8; beeswax, 30 per lb.

CITRUS FRUITS—Valencias, 3.00@3.50; lemons, 4.00@5.00; unpacked stock, 2.00@2.50; seedling grapefruit, 2.50; seedless, grapefruit, 3.25@3.50; limes, 75@1.00 per 100.

FRESH FRUITS—White Astrachan, 4-tier, 1.20@1.30; Alexanders, 4-tier, 1.20@1.30; Bellefleurs, 85@1.10; Gravensteins, 50@1.40; Skinner seedlings, 1.00@1.35; Bittenheimers, 50@1.25; Jonathans, 2.10@2.25; bananas, 8½@5 lb.; pineapples, 6@8; watermelons, ⅝@¾ per lb.; figs, box, 50@1.50; peaches, 60@1.25; grapes, crates, Malagas, 50@60; Muscatel, 50@65; Conichon, 60@1.00; black Hamburg, 40@50; black Morocco, 60@75; Tokay, 50@1.00; plums, Satsuma, 1.00@1.50; Green Gage, 90@1.00; Hungarian, 90@1.15; Kelsey, 95@1.10; Bartlett pears, 1.65@1.75; quinces, 90@1.10 per lug box; cantaloupes, small local, 1.00; large, 1.50@2.25; casabas, 1.75@2.25 crate.

BERRIES—Strawberries, 5@9 per basket; blackberries, 5@7; raspberries, 8@11; Loganberries, 7@8.

ONIONS AND CHILI—Strings, 11@13; loose, 9½@12; Mexican black, 21; chiltepines, 25 lb.; ground chili, 10; Japanese, 16; green chili, 15; chicken chile, 6½; corn husks, 8@10. Onions, red northern, 1.00 box; northern Yellow Danvers, 85@1.25; white wax, 1.25 sack; Silverskins, 1.25 cwt.; garlic, 5@8.

POTATOES—New potatoes, 95@1.10 cwt.; 50 lug box; Highlands, 1.00@1.15; sweet potatoes, 2@3.

GREEN VEGETABLES—Beets, 75@90 sack; carrots, 60@85 a sack; parsley, 25@30 per doz.; turnips, 75@90 a sack; peas, 4@6; spinach, 15@20; cabbage, 50@65 sack; green onions, 15@20 per doz.; leeks, 40 per doz.; lettuce, com., 60@75 per crate; parsnips, 1½ per lb.; celery, 1.50@2.00 a crate; hothouse mushrooms, 60@1.00 per lb.; artichokes, 40@75 per doz.; bell peppers, 2@5; green chile, 4@5; rhubarb, winter crimson, 90@1.10; strawberry rhubarb, 85@1.25; cucumbers, 24@25 box; horseradish, 10@12; tomatoes, box, 25@75; wax beans, 2@4; green beans, 2@4; Lima beans, 2½@4 lb.; summer squash, 25@35 box; green corn, 35@50 box; cauliflower, 1.00@1.50 doz.; pickles, 1.00@1.25.

POULTRY—Dealer buys from producer: Broilers, 17@21; fryers, 17@20; roasters, 18@19; young cocks, 8@9; old cocks, 8; hens, 14@17; young turkeys, 18@25; old turkeys, 16@22; ducks, 12@14; geese, 12; squab pigeons, dozen, 2.50; fresh dressed turks, 30@32; ducks, 10@12; geese, 15; squabs, 1.75 per doz. Frozen, dealers wholesale prices: Fowls, 20; roosters, 25; fryers, 24; broilers, 25@30; ducks, 22; geese, 20; turkeys, 28@29; turkeys (old Toms,) 25@26.

GRAIN AND FEED—Per 100 lbs. Alfalfa meals, 1.20@1.25; bone, granulated, 2.05; bone meal, 2.05; blood meal, 3.35; XXXX beef scraps, 3.10; barley, rolled, 1.65; seed barley, 1.70; charcoal, 2.10; XXXX chick feed, 2.70; do., bale of 20 5-lb. bags, 3.30; do., bale of corn, eastern, white, 2.25; corn, small yellow, 2.28; whole large yellow corn, 2.10; feed meals, 2.20; Kaffir corn, 2.30; Egyptian corn, 2.30; Yellow Dent, 2.00; corn, 100 lbs., 2.10; corn, cracked, 2.15; XXXX Dry Mash (a superior egg food,) per 90-lb. sacks, 2.00; grit, granite, 80; millet, 3.75; oilcake meal, 2.75; red feed oats, 2.00; white feed oats, 2.05; cheap oats, 1.90; California clam shell, 50; do., white clam, 60; do., hard eastern oyster, 1.15; Scratch Feed, 2.30; bran, 1.60; shorts, 1.85; No. 1 wheat, 1.85; wheat, 100-lb. sack, 1.85; wheat, cracked, 100-lb. sacks, 1.95; middlings, 1.85; Milo maize, 1.90; linseed oil cake meal, ton, 42.00@42.50; cocoanut cake or meal, ton, 27.00@28.00.

FLOUR—Per bbl., Capitol, made of No. 1 hard and California wheat, blended, 6.00; Aurora, 5.00; Trophy, 4.40; No. 1 hard bakers' made of hard wheat only, 6.40; Capitol Bakers' Extra Hard and Cal. Wheat Blended, 5.70; Our Giant (bakers',) 5.30; Eclipse, 5.20; L. A. 4x Standard blended, 6.00; L. A. 4x Pastry, 3.40; L. A. 4x Pastry Bakers, 5.20; extras, 5.70; Purity blended, 5.70; Our Giant (Bakers',) 5.30; Eclipse, 5.00; 4.40 (Flour in ½ sacks, 20c per bbl. higher.) Globe, 6.00; Al, 5.40; Silver Star, 4.20; XXX, 4.00; Sperry, 4.80; Drifted Snow, 5.80; Port Costa, 5.80; Golden Monarch, 6.20; La Pina, 5.20; Blue Bird, 4.40; Semolino, 6.60; Golden Rod, 6.40; Sperry's Ks., 6.50; Big Loaf, 5.80; Angelus Bakers', 5.00; Bell Brand, 4.90; Bakers' pastry, 4.60.

MEALS—Per 100 lbs.	5-lb. S'ks.	10-lb. S'ks.	25-lb. S'ks.	50-lb. S'ks.
Graham flour	3.40	3.20	3.15	3.10
Buckwheat Flour	4.75	4.55	4.50	4.45
Rye flour or meal	4.20	4.00	3.95	3.90
Cornmeal, W. & Y.	3.70	3.50	3.45	3.40
Oatmeal, Steel Cut	5.70	5.50	5.45	5.40
Oatmeal, ground	5.70	5.50	5.45	5.40
Hominy, large or small	4.60	4.40	4.35	4.30
Cracked wheat	4.10	3.90	3.85	3.80
Entire wheat flour	3.50	3.30	3.25	3.20
Pearl barley	7.40	7.20	7.15	7.10
Split peas, yellow	6.20	6.00	5.95	5.90
Split peas, green	8.40	8.20	8.15	8.10
Farina	4.20	4.00	3.95	3.90
Nutri Germ	4.80	4.60	4.55	4.50

SUGAR—Prices quoted below are for Los Angeles city. Pomona city list is 7½c higher. Pomona country list is 5c higher. Colton city list is 20c higher. Colton country list is 17½c higher. Prices are based on sacks. Bbls. add 10c; ¼ bbls., 25c and boxes 50c per 100 lbs. All prices are net cash less 25 cents cwt., 15 days. Beet, gran., 5.75; standard cane, 5.95; standard berry, 5.95; Cube (sacks,) 6.10; Cube (25-lb. boxes,) 6.60; Candy, gran., 5.95; Powdered, 5.95; Con. A, 5.85; Extra C, 5.35; Golden C, 5.25; D, 5.15; Dominoes, 5s, 10.05; Dominoes, 2s, 10.55; Superior, 7x powdered, bbls., 6.60; Superior, 7x powdered, ½ bbls., 6.75; Superior, 7x powdered, 30-lb. boxes, 7.10; Superior, 7x bar, bbls., 7.00; Superior, 7x bar, ½ bbls., 7.15; Superior, 7x bar, 35-lb. tins, 8.70; Superior, 7x bar, 30-lb. boxes, 7.50.

HAY—(Baled.) Following are jobbing prices for hay. Producers receive 1.00 to 2.00 less than these prices:

Tame oat hay	$19.00	$23.00
Barley hay	18.00	21.00
Wheat hay	17.00	20.00
Alfalfa hay	16.00	18.00

LIVE STOCK—Based on delivered weights in Los Angeles (furnished by Hauser Packing Co.:) Steers, 5½; heifers, 4½; cows, 4; calves, 5½@6½; small calves, 7; milk calves, 7@7½; wethers, 9½; ewes, 9; lambs, 10½@11½; hogs, 175-225, 7½@7¾; 225-300, 7@7½.

BEEF—Steers, No. 1, 10¾; steers, No. 2, 10; heifers, No. 1, 9½; heifers, No. 2, 9; hind quarters, No. 1 steer, 13½; hind quarters, No. 1 heifer, 12½@13½; fore quarter, beef, 8; full chucks, 7; short chucks, 7; triangle, 6½; plates, 6; rounds, 10@11; loins, No. 1, 16; No. 2 loins, 15; No. 1 ribs, 14; No. 2 ribs, 12; loin butt, 14; shanks, 5; fillets, 30; tongue, 16; ox tails, 5 each; forces, 8½; spare ribs, 10.

SAUSAGE — Bologna, 9½; bloodsaus, 9½; liverwurst, 9½; head cheese, 9½; Viennas, 11; garlic, 10; pork sausage, 12; Spanish, 12; ham sausage, 12½@13; minced ham, 13½; tongue loaf, 20; chile con carne, 10; sour head cheese, 10; beef sweetbreads, 5-lb. pails, 26; calves sweetbreads, 5-lb. pails, 70; pork tenders, 10-lb. pails, 36; pork loins, fancy, 10-12 avg. 7½.

OIL LIST.

W. W., oil, iron bbls., drums and tank wagon	.09
Pearl oil, cases, 5s	.16
Astral oil, cases, 2-5s	.16
Elaine oil, cases, 2-5s	.26
Eocene oil, cases, 2-5s	.19
V. M. & P. naphtha, iron bbls., drums	.18
V. M. & P. naphtha, cases, 2-5s	.25
Red Crown gasoline, iron bbls., drums and tank wagons	.19
Red Crown gasoline, cases, 2-5s	.26
G. M. gasoline, in bbls.	.34½
Engine distillate, iron bbls., drums and tank wagons	.10
Engine distillate, cases, 2-5s	.17½
Turpentine, in cases	.62
Turpentine, 10-case lots	.61
Turpentine, iron bbls., (50-gal.)	.55
Turpentine, iron bbls., (100-gal.)	.54
Linseed oil, raw, in 1 to 4-bbl. lots	.75
Linseed oil, boiled, in bbls.	.77
Linseed oil, cases, boiled	.82
Linseed oil, cases, raw	.80
Linseed oil, boiled, in 1 to 4-lb. bbls.	.77
Linseed oil, in 5 bbls. and over, raw	.74
Linseed oil, in 5 bbls. and over, boiled	.76
Linseed oil, cases, 5c per gal. higher.	
Aroturps, cases, 2-5s	.31
Aroturps, in iron bbls., 50-gal.	.24
Aroturps, in iron bbls., 100-gal.	.21
Aroturps, 10-case lots	.28

LOS ANGELES STOCK EXCHANGE.

Trading Light and Confined to Oil and Industrial Issues—Small Sale of Home Telephone Stock.

Union Provident was the nearest approach to a feature, with sixty shares changing hands at 98.00. Twenty shares of Associated Oil sold at 44.00, ten shares of Union Oil at 98.50, 950 shares of United Oil at 25 and 2000 California Midway at 16. Six shares of Home Telephone stock, preferred, changed hands, five at 26.00 and one at 25.00. This is the first industrial to appear on the trading list for some little time. Off-board fifty shares of Union Oil sold at 98.50, and sixty shares of Los Angeles Investment stock at 3.80. Mexican National Gas appeared on the bond list yesterday, 60 bid, 75 asked.

SAN FRANCISCO EXCHANGE.

Belmont and Goldfield Consolidated Strong—Comstocks Decline—Outlying Camps Quiet.

[Special Service to The Times by B. F. Taylor, 118 West Fourth street, Los Angeles.]

SAN FRANCISCO, Sept. 23.—Goldfield Consolidated closed 5 points stronger. Jumbo Extension was unchanged, Merger lost 3 and Big Four 1. Gold Wedge sold at 9. The balance of the Manhattans were unchanged. Belmont was strong, gaining 40 points. Tonopah Merger was off 2½. Jim Butler gained 2. North Star sold up to 41, closed 39@40, a 2-point gain; West End and Tonopah Extension were the same as Saturday. Stocks in the outlying camps were quiet. In the Comstock list Ophir lost 4, Union 2 and Consolidated Virginia 1. The volume of business was not very large.

Following are the closing bid and asked prices:

Goldfield District—	Close— Bid.	Ask.
Booth	.07	.08
B. Bull	.07	—
C. Mtn.	—	.55
C. O. D.	—	.10
Com. Fr.	.13	—
Daisy	—	.19
Dia B.B.	.07	—
Florence	—	.88
Gold. C.	2.05	2.10
Gold. K.	.06	—
Gt. Bend	.03	—
Jumbo Ex.	.35	—
L. Star	.05	.07
Merger	.33	.35
Oro	.03	—
Red Hills	.02	—
Sand K.	—	.03
Spearh'd	—	.05
Sil. Pick	.10	.12
Vernal	—	.12
Yel. Tiger	.04	.05
Manhattan District—		
Big 4	.41	.43
Dexter	.04	—
G. Wedge	.09	.10
Min. Hills Cons.	.01	.02
Mustang	.03	—
White Cap.	.15	—
M. Pgh.	.27	.28
M. Glory	—	.05
Cash Boy	.08	.09
Comstock District—		
Belcher	.30	—
Con. Va.	.41	.43
Confid'e	.33	—
Choller	.03	—
Excheq'r	.01	.02
G. & C.	.01	.02
H. & N.	.05	.07
Mex.	.02½	—
Ophir	.61	.63
Potosi	.02	.03
Savage	—	.14
Sierra N.	.17	.19
Union	.61	.62
Tonopah District—		
Ton. M.	1.10	1.12½
Belmont	9.90	10.00
J. Butler	.71	.73
Midway	.34	.36
Mont.	—	2.25
Miz. Ex.	1.00	—
McNam.	.23	—
N. Star	.39	.40
Rescue	.19	.20
T. of N.	6.30	—
Tono. Ex.	—	3.00
W. End	1.60	1.65
Bullfrog District—		
Mayflower Cons.	.02	—
Other Districts—		
Pitts. S.P.	.95	—
Nev. Hills	—	1.80

SAN FRANCISCO CLOSING STOCK AND BOND QUOTATIONS

[Furnished by Logan & Bryan, members New York and Boston Stock Exchanges, Bradbury building, Los Angeles.]

SAN FRANCISCO, Sept. 23. — [Exclusive to The Times.] The closing quotations and sales on the Stock and Bond Exchange were as follows:

Miscellaneous Bonds—	Bid.	Asked.
Central Cal. Traction Co. 5s	.....	94½
Hawaiian Com'l & Sugar 5s	.....	104
L. A. Gas & Elec. Co. 5s	99⅞	101
L. A. Gas & Elec. Corp. 5s	98½	.....
Market St. Ry. 1st C. M. 5s	92	.....
Natomas Consol. of Cal. 6s	94	.....
Oakland Traction Co. 5s	.....	91½
Oakland Water Co. Gtd. 5s	94⅞	.....
Pacific Light & P. Co. 5s	96¾	97
Pacific Tel. & Tel. Co. 5s	.....	100
People's Water Co. 5s	80	80¾
Sac. Elec., Gas & Ry. 5s	103½	.....
San Joaquin Light & P. 5s	.....	101
S. F., O. & S. J. 2nd Mtg. 5s	95½	.....
S. P. R. R. Co. 1st Rfg. 4s	93⅜	93¾
S. V. Water Co. G. M. 4s	93⅜	93¾
Valley Counties Power Co 5s	100¾	101½
Water Stocks—		
People's Water Co. pfd	52¼	.....
Spring Valley Water Co.	62½	63
Gas and Electric Stocks—		
N. Cal. Power Co. Con.	38	39
Pacific Lighting Corp. pfd.	74½	.....
Pacific Lighting Corp. com.	84	.....
Insurance Stocks—		
Fireman's Fund	234½	242
Bank Stocks—		
Anglo & L. P. Nat'l Bank	156½	157
Savings Banks—		
Central Trust Co. of Cal.	20	22
First Nat'l Bank of S. F.	233½	236
Mutual Savings Bk. ($30 pd.)	.....	85
Sugar Stocks—		
Honokaa Sugar Co.	10	10¾
Oil Stocks—		
Associated Oil Co.	43¾	.....
Miscellaneous Stocks—		
Alaska Packers' Ass'n	92½	.....

SALES: 2 Sacramento & Woodland Ry. 5s at 95; 5 People's Water 5s at 80¼; 1 Market Street 5s at 92; 3 Cal. Gas & Electric Unif. 5s at 95; 50 Alaska at 92½; 50 Spring Valley Water at 62¾; 10 Associated Oil at 44.

NEW YORK, BUREAU OF THE TIMES

NEW YORK, BUREAU OF THE TIMES, Sept. 23.—[Exclusive Dispatch.] Ten cars Valencias, four cars lemons sold. Market is steady on oranges and lemons. Weather cloudy.

VALENCIAS.

	Avge.
Duquesne, Duquesne Ft. Co.	$4.65
Fort Pitt, Duquesne Ft. Co.	3.85
Plain, Duquesne Ft. Co.	2.45
Mt. of Olives, Growers Ft. Co.	5.00
Olive Heights, Growers Ft. Co.	4.45
Plain Ends, Growers Ft. Co.	3.25
Champion, Denman Sons	2.90
Seal Rock	1.95
Glendora Alps, A.C.G. Ex.	5.35
Glendora Home, A.C.G. Ex.	3.25
Hunter, A.C.G. Ex.	2.00
Glendora Home, A.C.G. Ex.	3.50
Hunter, A.C.G. Ex.	2.00
Glendora Home, A.C.G. Ex.	2.50
Hunter, A.C.G. Ex.	1.90
Schoolboy, A.H. Riv.	2.80
Kenilworth	3.50
Charter Oak, A.C.G. Ex.	5.15
Red Riding Hood	3.25
Hesperides	2.40
Red C, Covina Ex.	2.75
Cougar, Covina Ex.	2.25
Pilgrim, Stewart Ft. Co.	5.00
Buena, Stewart Ft. Co.	3.75
Plain, Stewart Ft. Co.	2.95
Caledonia, Placentia M.O.A.	2.90
Albion, Placentia M.O.A.	3.20

GRAPEFRUIT.

Champion	$3.85

VALENCIAS—HALVES.

Charter Oak	$1.90

GRAPEFRUIT—HALVES.

Stag B	$1.50

LEMONS.

Excellent, ventilated	$6.80
Sunside, ventilated	5.90
Centuria	6.65
Lemonspray	6.35
Silver Cord, ventilated	6.90
Bunker Hill, ventilated	3.75

Philadelphia Market.

PHILADELPHIA, Sept. 23.—[Exclusive Dispatch.] At the offering today four cars of Valencias and one car of lemons were sold. The market continues strong on good stock Valencias and lemons.

VALENCIAS.

	Avge.
Premium, Benchley Ft. Co.	$4.70
Superior, Benchley Ft. Co.	3.65
Sterling, O'Neill Ft. Co.	2.40
Colombo, S. T. Placentia	3.00
Glendora Hunter, A.C.G. Glendora	2.05
Duquesne, Duquesne Ft. Co.	4.45
Fort Pitt, Duquesne Ft. Co.	3.40
Carmencita, S.T. Placentia	3.95
Glendora Home, A.C.G. Glendora	3.25

LEMONS.

Red Hill, S.S. Tustin	$7.75
Purity, S.S. Tustin	6.65

Pittsburgh Market.

PITTSBURGH, Sept. 23.—[Exclusive Dispatch.] Raining. Sold two cars oranges and two cars lemons. Lemon market is easier.

LEMONS.

	Avge.
Lotengo, Sparr Ft. Co.	$5.90
Palm Tree, A.H. Prenda	5.85
Circus, Sparr Ft. Co.	4.10
Spanish Girl, A.H. Prenda	4.05

VALENCIAS.

Primrose, D.M. Monrovia	$3.10
Primrose, N. D.M. Monrovia	3.00
Primrose, R. D.M. Monrovia	3.30
Progressive, S.S. Orange	2.65

St. Louis Market.

ST. LOUIS, Sept. 23.—[Exclusive Dispatch.] Clear and Cool. Market is declining on lemons. Two cars Valencias and one car lemons sold.

VALENCIAS.

	Avge.
Mutual, Red. M.O. Assn.	$1.40
Pointer, A.C.G. Lateen S.	2.50
Moon, Sparr Ft. Co.	1.20
Hunter, A.C.G. Lateen S.	1.80

LEMONS.

Rough Diamonds, V. C. Limco	$4.25

Boston Market.

BOSTON, Sept. 23.—[Exclusive Dispatch.] Three cars of oranges and one car of lemons sold; weather clear and cool; the market is higher on oranges, easier on lemons.

VALENCIAS.

	Avge.
Squirrel, A.H. Prenda	$3.25
Spanish Girl, A.H. Prenda	2.00
Robusta, A.H. Pachappa	4.45
Segunda, A.H. Pachappa	3.50
Hobo T, A.H. Pachappa	3.25
Standard, sd., National O. Co.	1.80
Prairie Chicken, A.H. Prenda	2.45
Alta Cresta, A.H. Pachappa	4.90
Robusta T, A.H. Pachappa	4.40
Hobo, A.H. Pachappa	3.45
Overland, National O. Co.	3.20

LEMONS.

Coronet, San Diego, F. C. Vista	$7.70
Mission Bell, San Diego Assn.	7.30

VALENCIAS—HALVES.

Squirrel	$1.25

GRAPEFRUIT—HALVES.

Orchard	$2.45

Cleveland Market.

CLEVELAND, Sept. 23.—[Exclusive Dispatch.] One car Valencias, one car lemons and one mixed car sold. The market is firm on good stock Valencias; lower on lemons.

VALENCIAS.

	Avge.
Trail, A.C.G. Lamanda Park	$2.35
Kenilworth, A.H. Riverside	2.70
Schoolboy, A.H. Riv.	2.00
Canyon, A.C.G. Lamanda Park	2.25
Peasant, A.H. Riv.	2.20

LEMONS.

L. Co., Loma, V.C. Limco	$5.35
Canyon, A.C.G. Lamanda Park	3.90
Trail, A.C.G. Lamanda Park	4.85

Citrus Fruit Shipments.

	Oranges.	Lemons.	Tl.
Friday, September 20	62	9	71
Saturday, Sunday, Sept. 21-22	78	26	104
Total to date this season	28,965	5,604	34,569
Total to same date last season	36,050	6,368	42,418

Correction: On Friday Pennant lemons averaged $7.35; Lily lemons, $5.80, and La Palma Valencias $3.05, and Green Crown $2.90 in the Pittsburgh market.

SAN FRANCISCO MARKETS.

FRUIT, GRAIN AND PRODUCE.

[BY A. P. NIGHT WIRE TO THE TIMES.]

SAN FRANCISCO, Sept. 23.—Fruits—Fancy apples, 85; common, 40; crab apples, 50@75.

Berries—Strawberries, 5.00@6.00; blackberries, 3.50@5.00; huckleberries, 5@8; raspberries, 5.00@9.00.

Grapes—Ordinary, 30@75; muscat, 60@75.

Pears—Common, 50; fancy, 1.00; Bartlett, 1.25@1.75.

Peaches—Common, 85; fancy, 1.00.

Plums—Common, 50; fancy, 1.00.

Oranges—Valencia, 3.25@4.00.

Mexican Limes—6.00@6.50.

Lemons—Common California, 2.00; fancy, 6.00.

Melons—Watermelons, 75@2.25; nutmeg, 35@65; fancy cantaloupes, 1.50; common, 1.00.

Tropical Fruits—Bananas, 1.25@1.75; pineapples, 1.50@2.50.

Flour—Family extras, 5.40@5.80; bakers extras, 4.65@5.20; Oregon and Washington, 4.05@4.65.

Wheat—Shipping, 1.55@1.57½.

Barley—Feed, 1.47½.

Oats—Red, 1.70@1.75; white, 1.65@1.70; black, 2.05@2.07½.

Millstuffs—Middlings, 35.00@36.00; rolled barley, 30.00@31.00; oat groats, 4.80; rolled oats, 39.00@42.00.

Hay—Wheat, 21.50@23.00; wheat and oat, 19.00@21.00; oat, wild, 15.00@17.00; oat, tame, 15.00@20.00; alfalfa, 11.50@14.00; straw, 35@36.

Receipts—Flour, 4226; wheat, 1940; barley, 10,280; oats, 1890; beans, 695; potatoes, 9305; onions, 1085; bran, 20; middlings, 255; hay, 754; straw, 5; hops, 94; hides, 1750; wine, 66,900.

Beans—Pink, 4.15@4.25; Lima, 5.60@5.75; small white, 4.30@4.40; large white, 4.20@4.30.

Potatoes—Salinas Burbanks, 1.30@1.40; Merced Sweets, 1.50@1.75.

Onions—Fancy, 65; common, 55.

Various—Green peas, 3@6; string beans, 1@2; egg plant, 40@75; green peppers, 35@50; tomatoes, 30@60; summer squash, 25@50; garlic, 2@4; cucumbers, 35@65.

Butter—Fancy creamery, 34; seconds, 30.

Cheese—New, 12½@14; Young America, 15@16.

Eggs—Ranch, 41½; store, 34.

Poultry—Roosters, old, 4.00; roosters, young, 6.00@7.00; broilers, small, 3.00@4.00; broilers, large, 4.00@4.50; fryers, 5.00@6.00; hens, 4.00@10.00; ducks, old, 3.50@4.50; ducks, young, 5.00@7.00; geese, 2.00@2.50; pigeons, old, 1.50; pigeons, young, 1.50.

Callboard Sales.

SAN FRANCISCO, Sept. 23.—[By A. P. Night Wire.] Wheat, steady, December, 1.50 bid, 1.53¾ asked. Cash, 1.55@1.57½.

Barley, firm; December, 1.38¾; May, 1.40¼. Cash, 1.47½.

Corn, steady; Western States yellow not quoted.

Afternoon session: Wheat, steady; December, 1.50 bid, 1.53¾ asked.

Barley, firm; December, 1.39¾; May, 1.42¼.

Drafts and Silver.

SAN FRANCISCO, Sept. 23.—[By A. P. Night Wire.] Silver bars, 63¾; Mexican dollars, nominal; drafts, sight, 4; drafts, telegraph, 7.

OIL STOCK QUOTATIONS.

SAN FRANCISCO CLOSING PRICE.

[BY DIRECT WIRE TO THE TIMES.]

SAN FRANCISCO, Sept. 23.—[Exclusive Dispatch.] Closing bid and asked prices:

	—Close— Bid.	Ask.		—Close— Bid.	Ask.
Assd. Oil	.43	—	Premier	—	.50
Clarem't	.60	—	Sauer D.	1.47½	1.50
Ill. Crude	—	.06	Turner	.60	.62
New Penn.	.54	.55	W.K. Oil	—	.02
Palmer	.28	—			

SALES—Morning session: 1500 New Penn. at 55; 300 Sauer Dough at 150; 50 West Coast at 75; 500 Pac. Crude at 56.

SALES—Afternoon session: 500 New Penn. at 57; 100 Turner at 64.

General Eastern.

MORE WHEAT IS IN SIGHT.

INCREASING STOCKS DEPRESS CHICAGO PRICES.

Although the Quantity of the Cereal Forces Down the Market the Close Shows a Net Loss of Only a Shade—Corn and Oats Both Slightly Lower.

[BY A. P. NIGHT WIRE TO THE TIMES.]

CHICAGO, Sept. 23.—Increasing stocks of wheat proved too much of a burden today for prices. The market closed weak, a shade to ⅛ net lower. December wheat ranged between 91⅛ and 91⅝, with final sales, 91¼, a net loss of a shade. Corn finished, ⅛@¼@⅜ down. At the end oats were off ⅛@¼ to ⅛@⅜. At the close provisions varied from 30 decline to 2½ advance.

Cash quotations were as follows: Flour, steady. Rye No. 2, 70@71. Barley, feed or mixing, 46@52; fair to choice malting, 59@72. Timothy seed, 2.50@3.80. Clover seed, 13.00@17.50. Mess pork, 16.00@16.75. Lard, (in tierces) 11.07½. Short ribs, (loose) 10.25@10.75.

Grain Statistics.

CHICAGO, Sept. 23.—[By A. P. Night Wire.] Total clearances of wheat and flour were equal to 635,000 bushels. Primary receipts were, 2,103,000 bushels, compared with 1,758,000 bushels the corresponding day a year ago. The visible supply of wheat in the United States increased 3,453,000 bushels for the week. The amount of breadstuffs on ocean passage increased 1,688,000 bushels. Estimated receipts for tomorrow: Wheat, 480 cars; corn, 506 cars; oats, 431 cars; hogs, 18,000 head.

CHICAGO GRAIN MARKET.

[Furnished by E. F. Hutton & Co., Members New York Stock Exchange, 118 West Fourth street, Los Angeles.]

CHICAGO, Sept. 23.—Opening, high, low and closing grain and provisions.

	Open.	High.	Low.	Close.
Wheat—				
September	.90½	.91	.90⅛	.90⅜
December	.91¼	.91⅝	.91⅛	**.91¼
May	.95⅞	.96⅜	.95⅝	.95⅞
Corn—				
September	.72	.72⅜	.71⅝	*.72
December	.53½	.53⅝	.53	*.53
May	.52½	.52⅝	.52½	**.52⅝
Oats—				
September	.34⅛	.35	.34⅛	*.34⅛
December	.32⅝	.32⅝	.32¼	.32¼
May	.34⅝	.34⅞	.34⅛	*.34½
Pork—				
September	16.75	16.75	16.55	16.55
October	16.75	16.75	16.42	16.52
January	18.05	18.15	18.05	18.12
Lard—				
September	10.97	11.05	10.97	*11.05
October	11.07	11.07	10.95	**11.05
Ribs—				
September	10.62	10.70	10.62	10.70
October	10.65	10.65	10.55	*10.62

*Bid. **Asked.

New York Coffee Market.

[Furnished by Logan & Bryan, members New York and Boston Stock Exchanges, Bradbury building, Los Angeles.]

New York and Boston Stock Exchanges, Bradbury building, Los Angeles.]

NEW YORK, Sept. 23.—Local shorts were good buyers. The buying included considerable coffee, which was credited to European account and was said to be for Havre shorts, who were claimed to be covering in this market owing to the advance at Havre. The trading on the advance was somewhat mixed. The general statistical position in coffee continues to develop little change.

September	14.05@14.10	March	13.96@13.97
October	13.97@13.98	April	13.97@13.98
November	13.97@13.98	May	13.98@13.99
December	13.97@13.98	June	13.97@13.99
January	13.96@13.98	July	13.97@13.98
February	13.94@13.96	August	13.97@13.98

Chicago Livestock Market.

CHICAGO, Sept. 23.—[By A. P. Night Wire.] Cattle, receipts, 22,000; market steady to 10c lower; beeves, 5.80@11.00; Texas steers, 4.60@6.35; western steers, 6.00@9.30; stocks and feeders, 4.40@6.70; cows and heifers, 6.50@8.00; calves, 8.00@11.50. Hogs, receipts, 28,000; market steady to shade higher; light, 8.25@8.85; mixed, 8.10@8.82½; heavy, 7.90@8.75; rough, 7.90@8.10; pigs, 5.00@8.00; bulk of sales, 8.25@8.70. Sheep, receipts, 55,000; market weak to 20c lower; native, 3.35@4.40; western, 3.50@4.50; yearlings, 4.50@5.45; lambs, native, 4.75@7.10; western, 4.85@7.30.

Visible Grain Supply.

NEW YORK, Sept. 23.—[By A. P. Night Wire.] The visible supply of grain in the United States Saturday, September 21, as compiled by the New York Produce Exchange, was as follows: Wheat, 30,133,000 bushels; increase, 3,454,000. Wheat in bond, 298,000 bushels; decrease, 120,000. Corn, 2,368,000 bushels; increase, 600,000. Oats, 8,739,000 bushels; increase, 1,862,000. Oats, in bond, 62,000 bushels, unchanged. Rye, 827,000 bushels; increase, 121,000. Barley, 1,864,000 bushels; increase, 404,000. Barley in bond, 21,000 bushels; unchanged.

Chicago Closing Prices.

CHICAGO, Sept. 23.—[By A. P. Night Wire.] Close:

Wheat—September, 90¼; December, 91¼; May, 95⅞.

Corn—September, 72; November, 53⅛; May, 52⅝.

Oats—September, 34½; December, 32¼@32⅜; May, 34½@34⅝.

Pork—September, 16.55; October, 16.52½; January, 18.12½.

Lard—October, 11.05; December, 10.70; January, 10.52½.

Ribs—September, 10.70; October, 10.62½; January, 9.77½.

Cash corn—No. 2, 72¾@73; white, 74½@74¾; yellow, 73¼@73¾. No. 3, 72½@72¾; white, 73½@74; yellow, 73½. No. 4, 71½@71¾; white, 72½@73; yellow, 72½.

No. 2 rye, 70@71.

Barley, 45@76.

Timothy seed, 2.50@3.00.

Clover seed, 13.00@17.50.

California Dried Fruit.

NEW YORK, Sept. 23.—[By A. P. Night Wire.] Evaporated apples, quiet; fancy, 2¾@9¾; choice, 7¾@8½; prime, 6¾@7½. Prunes, barely steady; Californias up to 30-40s, 3¾@9½; Oregons, 3½@9½. Apricots, dull; choice, 8¾@9¼; extra choice, 9½@10; fancy, 10@12. Peaches, easy; choice, 6½@6¾; extra choice, 7@7¼; fancy, 7½@9. Raisins, inactive; loose Muscatels, 4½@6¼; choice to fancy seeded, 5¾@6½; seedless, 5½@6¾; London layers, 1.40@1.45.

New York General Market.

NEW YORK, Sept. 23.—[By A. P. Night Wire.] Wheat, spot, steady; futures closed ⅛ to 1⅛ cent net lower; September, 1.01½; December, 99⅛c; May, 1.03⅛. Hops, hides, petroleum, steady. Wool, quiet. Sugar, raw, steady; Muscovado, 89 test, 3.80; centrifugal, 96 test, 4.30; molasses, 89 test, 3.55; refined, quiet.

Elgin Butter Market.

ELGIN, Sept. 23.—[By A. P. Night Wire.] Butter, firm, 28½.

COPPER INDUSTRY.

[Furnished by E. F. Hutton & Co., Members New York Stock Exchange, 118 West Fourth street, Los Angeles.]

London copper opened firm. Spot, £79, up 6s 3d; futures, £80, up 6s 3d. London copper closed quiet. Spot, £79, unchanged; futures, £80, unchanged.

Lawson is said to have been a heavy buyer of Amalgamated the past few days and it is said that the stock is bound to sell over par. Good buying in California and Arizona and East Butte Monday. Small lots of copper are selling for 18 cents for cash spot copper. First National, it is rumored, will be advanced smartly in sympathy with Trinity. Trinity, which has been dormant for several weeks gives indication of becoming active on the upside once more and should easily sell well over $10.

According to the last report obtained on the diamond drill work, which is now being carried on below the 570-foot level, developments continue satisfactory. Up to the present time, four holes in all have been put down, with the following results.

The first hole, which, at last accounts, was 275 feet deep, has disclosed approximately 200 feet of about 3 per cent. copper, while of this distance, 130 feet is higher and would average approximately 2.3 per cent. copper. At No. 2, two holes were drilled, at No. 2A, which was stoped at 110 feet, showed high values, averaging over this distance a good 3 per cent. copper. As a result of the difficulties encountered in No. 2A, a new hole, No. 2B, was put down alongside. This hole in a general way is checking the good results of No. 2A, and from 50 to 135 feet gave 2.7 per cent. copper. The fourth hole, which has been put down at Miami, was No. 3 which up to the present time has been lower than any of the others and at last accounts for sixty-five feet of the 100 feet in depth ran somewhat below 2 per cent.

The management believes that the average of all holes will be above 2½ per cent. and that the ore developed below the 570-foot level will be equal in grade to that of Miami's ore reserves, namely 2.58 per cent. for the 18,500,000 tons previously estimated. The distance between No. 1 and No. 2 holes is approximately 250 feet, and between No. 2 and No. 3, roughly, 350 feet, the three holes forming a triangle. As to what tonnage has been developed by these holes it is impossible to state up to the present time, as the ore is merely located by this work and must be opened and proven later by underground developments. It would appear safe to, say, however, that several million tons have already been indicated.

Judging from the results so far obtained it would not be unreasonable to expect that Miami in this portion of the mine will develop a large tonnage. A significant feature of this development is the fact that the greatest horizontal area of Miami's ore body is on the 570-foot level, which is an important factor and one which would have much weight in an estimate of ore below these workings.

Drilling returns have not been received for some time. The management has decided to carry on its own diamond drilling and discontinue contract work. This may have been responsible for the results of operation having been delayed.

Directors of the United States Smelting, Refining Mining Company are scheduled to meet the latter part of this month to act on the October dividend, which is likely to be increased.

For the first six months of 1912 profits were better than $2,700,000 as against $1,950,000 for the corresponding period a year ago, an increase of 40 per cent. After charging off $500,000 for depreciation and improvements there was left $2,200,000 available for dividends. Six months' dividends on the preferred require $851,000, which leaves $1,349,000 for the common, or nearly $4 per share.

The earnings for the balance of the year should be even better, so that over $8 per share should be earned on the common stock, whereas only $2 is now being paid.

This is basis for the expectation that the directors will see fit to grant an increased disbursement at their next meeting.

The past month is said to have been one of the most profitable ever experienced by the Nevada Consolidated Company. The reduction plant at McGill has been operated with a minimum of delay on account of shutdowns from any cause. Delays at the Steptoe plant are becoming less and less frequent. Shortage of ore from Copper Flat is provided against by increased storage-bin capacity. A break in the Duck Creek pipe line which was formerly disastrous to a successful day's run, is now provided for by storage reservoirs and a powerful repumping plant. Strong reserves of concentrates and calcines are now provided to fall back on in case of any failure of machinery at concentrator or roaster plant. The Steptoe management evidently figures that delays are costly as well as dangerous.

The new tramway of the Copper Mines Company has been completed and the company is now shipping about four cars of ore a week to the Steptoe smelter at McGill.

Shipments from the Veteran mine of the Nevada Consolidated Company are being still further reduced and it is reported that the ore body will be worked out in less than a year. The mine has already had a longer and more profitable life than was predicted for it by some mining men. It has been known for some years that the ore body was limited in extent, but estimates of its exact size varied greatly.

Boston Copper Market.

[Furnished by Logan & Bryan, members New York and Boston Stock Exchanges, Bradbury building, Los Angeles.]

BOSTON (Mass.) Sept. 23.—Following were the closing bid and asked quotations:

	—Close— Bid.	Ask.		—Close— Bid.	Ask.
Adventure	7⅝	8	La Salle	5¾	6
Ahmeek	345	350	Mas. Val.	12¾	13
Allouez	46¼	47	Mass. Cop.	7¼	7½
Algomah	4¼	4½	Mass. Gas com.	90½	91
Amn. Pneumatic com.	4¼	—	Do. pfd.	96	97
Do. pfd.	17½	18½	Majestic	48	51
Amn. Zinc	32	32¼	Mayflower	12¾	13¼
Arcadian	3½	4½	Miami	29⅞	30
Ariz. Com.	4¾	5	Michigan	2¼	2⅝
Arnold	1	1¾	McK. D.	1⅞	2
B. S. Gas	21	22	Mohawk	67	68
Baltic	2⅝	2¾	Nev. C.	22¼	22½
B. & Ely	1½	1¾	Nipissing	8½	8⅝
Begole	1⅝	1¾	N. Butte	34⅞	35
Belmont	9½	9⅝	Nev. D.	3⅝	3¾
Blk. Mtn.	—	5	N. Lake	4½	5
Bohemia	2⅞	3¼	Ohio	1¾	1⅞
B. & B.	3⅜	3½	Old Dom.	59⅝	60
B. & L.	30	32	Old Col.	9⅝	9¾
Cactus	9	11	Osceola	113	114
Calaveras	2⅝	3	Quincy	89¼	90
C. & A.	82¼	82½	Ray Cons.	23⅝	23⅞
Centennial	19½	20	Raven	27	28
Chemung	—	6	Santa Fe	3¼	3⅜
C. Cons.	1⅝	1⅞	Shannon	16¼	16½
Chino	44	44¼	Shattuck	22¼	22½
Copper R.	58¾	59	Sup. & G.	8⅞	10
Daly W.	4½	4⅞	Sup. & B.	1½	1⅝
Davis D.	2¼	2⅜	Sup. Cop.	45½	46
E. Butte	15⅝	15¾	Swift Pkg. Co.	108	107
Ely Cons.	23	25	S. Lake	8	8½
1st Nat.	2	2⅛	Tamarack	43	45
C. & H.	570	575	Trinity	5½	6
B. & Sup.	47¼	47½	Tuolumne	2⅝	2⅞
Bingham	4½	5⅞	Utah Cop.	65¼	65⅜
C. & C.	—	9	Utah Cons.	11⅝	12⅛
Corbin	4	4⅜	U. S. M. & S. com.	47½	47¾
Franklin	9	9½	Do. pfd.	50⅜	51
Giroux	5½	5⅝	United Ft.	181	181½
Granby	58¾	58½	U. S. Shoe Mach. com.	54¾	55
Gr. Can.	9⅝	9⅞	Do. pfd.	28⅝	29
Gold. C.	3	3⅛	Victoria	2⅝	3
Hancock	26¼	26⅜	Winona	4	4¼
Helvetia	95	100	Wolverine	80½	81
Houghton	8½	8⅝	Wyandotte	2	2¼
Ills. Creek com.	57½	58⅛	Yukon	3 7-16	3 9-16
Do. pfd.	—	80	Ojibway	4	4½
Indiana	14⅝	15	Oneco	1 13-16	1 5-16
Inspn.	19½	20	S.W. Miami	6	6½
Isle Royale	35⅝	36			
Kerr Lake	2⅞	3			
Keweenah	1⅛	1¼			
Lake Cop.	31¼	36½			

To Net 7% Interest

City of Los Angeles Street Improvement Bonds issued for asphalt paving of

Pasadena Avenue

Absolute first lien and tax exempt. Security 6 to one.

Elliott & Horne Company
325 W. Third St., Los Angeles.

TRUST COMPANIES.

SECURITY TRUST & SAVINGS BANK

Oldest and Largest Savings Institution in the Southwest.
Resources ....Over $47,000,000.00
Capital and Reserve ....$ 3,300,000.00
4% Interest Paid on Term Deposits. 3% Interest Paid on Savings Accounts
Trust Dept. completely equipped to act as Trustee, Executor or Administrator.
Safe Deposit Dept. SECURITY BUILDING, Spring and Fifth Sts. Foreign S. S. Agency. Free Information Bureau. EQUITABLE BRANCH, Spring and First Sts.

German-American Trust & Savings Bank
Spring and Fourth Streets

MERCHANTS BANK AND TRUST
TRANSACTS A GENERAL BANKING AND TRUST BUSINESS 207-09-11 S. BROAD

New Location. LOS ANGELES TRUST AND SAVINGS BANK

LOGAN & BRYAN
Bankers and Brokers.
STOCKS, BONDS, GRAIN, PROVISIONS, COTTON and COFFEE
Members all Leading Exchanges.
LOS ANGELES OFFICE, BRADBURY BLDG.
L. N. STOTT, Manager.
Sunset Main 5410.

E. F. HUTTON & CO.
Home 10366. 118 WEST FOURTH STREET.
Operating the only direct private wire to Chicago and New York on the Coast. Our service unparalleled.
WE ALWAYS LEAD—NEVER FOLLOW.
Members New York Stock, Cotton, and Coffee Exchanges, Chicago Board of Trade.
B. E. BURNS, Manager. B. F. TAYLOR, Asst. Manager.

TITLE INSURANCE AND TRUST COMPANY
N.E. CORNER OF FIFTH AND SPRING STS.
Issues Policies of Title Insurance and Guarantees of Title. Its Assets Exceed the COMBINED ASSETS of all Other Title Companies in Southern California.

F. B. & E. MATTHIAS, Building Contractors
ROOM 315 CURRIER BLDG.—PHONE MAIN
Building Construction in all its Branches.
DOWN-TOWN ALTERATIONS AND REPAIRS OUR SPECIALTY

CLEARING HOUSE BANKS

NAME.	OFFICERS.
Merchants' National Bank, S. E. Cor. Third and Spring	W. H. HOLLIDAY, Pres. J. H. RAMBOZ, Cashier.
Farmers & Merchants' Nat. Bank, Cor. Fourth and Main	I. W. HELLMAN, Pres. V. H. ROSSETTI, Cash'r.
Central National Bank, S. E. Cor. Fourth and Broadway	S. F. ZOMBRO, Pres. J. B. GIST, Cashier.
Citizens' National Bank, S. W. Cor. Third and Main	A. J. WATERS, Pres. E. T. PETTIGREW, Cashier.
National Bank of California, N. E. Cor. Fourth and Spring	J. E. FISHBURN, Pres. H. S. McKEE, Cashier.
First National Bank, S. E. Cor. Second and Spring	J. M. ELLIOTT, Pres. W. T. S. HAMMOND, Cashier.

J. J. Doran & Co.
119 West Fourth Street.
STOCKS AND BONDS
We Buy and Sell
Phone Main

6% FIRST MORTGAGE BONDS—Security more than double the whole issue. Annual net income nearly three times the annual interest which nets the buyer better than 7%
THE WHITCOMB CO., 422 Realty Bldg., Sixth and Hill.

ESTABLISHED 1894.
Ford, Bacon & Davis
Engineers
Railway, Lighting, Power, Water, Gas, Irrigation
Construction Operation Reports
85 SECOND ST., SAN FRANCISCO
NEW YORK NEW ORLEANS

WM. R. STAATS CO.
DEALERS IN MUNICIPAL AND CORPORATION
BONDS
EXECUTE COMMISSION ORDERS IN LISTED SECURITIES
LOS ANGELES, 105 W. 4TH STREET. PASADENA, 65 SO. RAYMOND AVE.

Security Brokers
Members of Los Angeles Stock Exchange
Reliability—Promptness
Main 247.

Funding Company of California
716-724 UNION OIL BLDG.
Public Utility Bonds to net per cent. Legal for Savings Banks and Trust Funds.

HOXIE & GOO...
Engineers
Mechanical, Electrical, ... engineering work ... Construction and Property ...

4% Interest Paid on Deposits
THE
American Savings Bank
N. E. Corner Spring and ...
Resources . $3,000,000

New York Metal Market.

NEW YORK, Sept. 23.—[By A. P. Night Wire.] Copper, firm, standard spot to November, 17.25@17.75; electrolytic, 17½@17⅝; lake, 17⅝@17¾; casting, 15⅛@15¼. Tin, dull, spot, 50.00@50.40; September, 50.00@50.40; October, 49.97½@50.15. Lead, firm, 5.10@5.20. Spelter, firm, 7.55@7.80. Antimony, quiet; Cookson's, 8.75. Iron, firm, No. 1 northern, 16.50@17.25; No. 2 northern, 16.25@17.00; No. 1 southern and No. 1 southern soft, 16.75@17.50. Copper arrivals, 175 tons; exports for the month, 17,757. London copper quiet. Spot, £79; futures, £80. Local exchange sales, tin 5 tons. London tin quiet; spot, £228 5s; futures, £226. London, lead, £22 10s. London spelter, £27 5s. Iron, Cleveland warrants, 67s 1½d in London.

Portland Wheat Market.

PORTLAND, Sept. 23.—[By A. P. Night Wire.] Wheat track prices: Club, 78@79; blue stem, 81@82; forty-fold, 79@80; red Russian, 77@78; Valley, 80.

St. Louis Wool Market.

ST. LOUIS, Sept. 23.—[By A. P. Night Wire.] Wool, steady; medium grades combing and clothing, 23½@26; light fine, 19@21; heavy fine, 13@18; tub washed, 27@35.

Liverpool Wheat Market.

LIVERPOOL, Sept. 23.—[By Cable and A. P.] Close: Wheat, October, 7s 8½d; December, 7s 5½d; March, 7s 4½d. Weather, fine.

Edicto.

Senoras Josefa ... Claudina O. De Higuera ... Olvera de Toro ... Mariquita de Trecott ... y Camila Stockes ... saber: que en los autos ... mentario a bienes ... Olvera, el Ciudadano ... Cacho Juez de Primera ... lugar, por auto de ... proximo pasado, ha ... de no haberse hecho ... cite a Uds. por ... se insertaran por cinco ... diez dias en el ... Distrito y en otro ... culacion de la Ciudad ... fornia, Estados Unidos ... que se presenten ... dentro del termino ... contados desde la ... edicto a hacer valer ... dicho juicio ...

Y para su publicacion ... periodicos de ... Ciudad de San Diego ... pide el Presente en ... fornia a los doce ... de mil novecientos ...

[TEMBER 24, 1912.—[PART

Get 7% Interest
... Street Improvement Bonds issued for
Pasadena Avenue
... lien and tax exempt. Security 6 to one
... & Horne Company
... W. Third St., Los Angeles.

TRUST COMPANIES.
SECURITY TRUST & SAVINGS BANK
... Largest Savings Institution in the Southwest.
... Over $47,000,000.00
... and Reserve ... $3,300,000.00
3% Interest Paid on Savings Accounts
... Foreign S. S. Agency.

American Trust & Savings Bank
... Spring and Fourth Streets

... S BANK AND TRUST CO.
... 207-09-11 S. BROADWAY

... ANGELES TRUST SAVINGS BANK

... GAN & BRYAN
Bankers and Brokers.
GRAIN, PROVISIONS, COTTON and COFFEE
... members all Leading Exchanges.
... ANGELES OFFICE, BRADBURY BLDG.
L. N. STOTT, Manager.

... HUTTON & CO.
... WEST FOURTH STREET.
... direct private wire to Chicago and New York ...
... Our service unparalleled.

... ANCE AND TRUST COMPANY
... OF FIFTH AND SPRING STS.
... of All Other Title Companies in Southern ...

... THIAS, Building Contractor
... CURRIER BLDG.—PHONE MAIN 4528.
... Construction in all its Branches.
... RATIONS AND REPAIRS OUR SPECIALTY.

... EARING HOUSE BANKS
OFFICERS.
W. H. HOLLIDAY, Pres. ... J. H. RAMBOZ, Cashier.
J. W. HELLMAN, Pres. ... V. H. ROSSETTI, Cash'r.
S. F. ZOMBRO, Pres. ... J. GIST, Cashier.
J. A. WATERS, Pres. ... E. T. PETTIGREW, Cashier.
J. E. FISHBURN, Pres. ... H. S. McKEE, Cashier.
J. M. ELLIOTT, Pres. ... W. T. HAMMOND, Cashier.

... & Co. STOCKS AND BONDS
We Buy and Sell
... Street. Phone Main 513, A...

Security Brokerage
Members of Los Angeles Stock Exchange
... Davis
... F. IRWIN HERRON & CO.
... Main 247.

Funding Company of California
716-724 UNION OIL BUILDING
Public Utility Bonds ... Legal for Savings Banks ... Trust Funds.

HOXIE & GOODLOE
Engineers.

4% Interest Paid on Deposits
THE American Savings Bank
N. E. Corner Spring and Second
Resources ... $3,000,000.00

Edicto.
...

[B]usiness: Markets, Finance and Trade.

[TH]E WEATHER.

[OFFICE] U. S. WEATHER BUREAU, Los Angeles, Sept. 23.—[Reported by ..., Local Forecaster.] At 5 ..., the barometer registered 29.88; at ... Thermometer for the corresponding ... 61 deg. and 65 deg. Relative ... 8 per cent.; 5 p.m., 80 per ... south, velocity 3 miles; 5 ... velocity 13 miles. Highest temperature ...; lowest, 61 deg. Rainfall for ... Barometer reduced to sea level.

... CONDITIONS. — The western ..., in conjunction with the ... low area, caused the recent spell ... in California, is now central ... Lawrence Valley. Its eastward ... followed by fair and cool weather. ... are below the normal in the ... Reports south of the Ohio ... Mississippi are missing. The ... is central over Colorado ... precipitation occurred in Montana ... and eastward to the Great ... greatest rainfall, 1.18 inches, fell ... pressure is increasing in the ... The weather in Los Angeles ... will continue fair Tuesday, ... of high fog early in the morning.

[COMPAR]ATIVE TEMPERATURES.

	Max.	Min.	Mean.
...	63	..	..
...	66	..	..
...	66	62	64
...	70	58	64
...	74	54	64
...	75	61	68
...	66	..	..
...	58	54	56
...	70	44	57
...	76	56	66
...	54	..	..
...	60	48	54

[LO]CAL FORECAST.

... and vicinity: Fair Tuesday; ... winds.
... of the Tehachepi: Fair ...

[ST]ATE FORECAST.

[SAN FRAN]CISCO, Sept. 23.—Forecast: ... and vicinity: Fair Tuesday, ... morning and at night; moderate ...
... Valley: Fair Tuesday; moderate ... light north wind.
... Valley: Fair Tuesday; moderate ... light south wind.
... Valley: Fair Tuesday; some... light north winds.
... California: Fair Tuesday; moderate ... light south wind.
... Tuesday and probably Wednesday.
... Sept. 23.—[Exclusive Dispatch ... Reclamation Service.] Gauge ... River, 18.10 feet.

SHIPPING.

[SAN] PEDRO, LOS ANGELES.

[ARRIVED]—MONDAY, SEPT. 23.

..., Capt. Harris, from San ... ports.
..., Capt. Purrington, from ... Astoria and San Francisco.
... F. Drew, Capt. Johannsen, ... Greenwood.
... Crown of Galicia, Capt. ..., ... days from Antwerp, via ... Salina Cruz.
... Bragg, Capt. Higgins, four ... Bragg, via San Francisco.
... Mandalay, Capt. Lofstrom, three ... Crescent City, via San Francisco.
..., Capt. Olsen, five days from ...
..., Capt. Fardelius, nine days ...

[SAILED]—MONDAY, SEPT. 23.

..., Capt. Purrington, for San ...
..., Capt. Dahlquist, for Puget ..., via Summerland and Port ...
... William H. Murphy, Capt. Corn...
... George W. Fenwick, Capt. Ludlow, ... River, in ballast.

IN PORT.

... Pacific wharf.
..., South. Cal. L. Co. wharf.
..., S. P. slip.
..., S. P. wharf.
..., North Pac. Co. dock.
... F. Drew, South. Cal. wharf.
... Bragg, S. P. wharf.
..., South. Cal. wharf.
... Hammond L. Co. wharf.
... Mahoney, S. P. slip.
..., Kerckhoff-Cuzner wharf.
... F. Jewett, Salt Lake ...
... Sodden, Salt Lake wharf.
..., S. P. L. Co. wharf.

[TO SAIL]—TUESDAY, SEPT. 24.

..., Capt. Jepsen, for San ...
..., Capt. Purrington, for ...
..., Capt. Bodge, for Port... Francisco.
..., Capt. Harris, for San ...
... Crown of Galicia, Capt. Holliday, ... and San Francisco.

[TO SAIL]—WEDNESDAY, SEPT. 25.

..., Capt. Thomas, for San ...
..., Capt. Mason, for Port...

[ON] WAY TO THIS PORT.

..., from Eureka.
..., from Aberdeen.
..., from Columbia River.
..., from Gray's Harbor, via ...
..., from Seattle, via San ...
..., from Willapa Harbor.
..., from Rainier.
..., from Gray's Harbor.
..., from Portland.
..., from Portland, via San ...
..., from Bellingham.
..., from Aberdeen.

... FOREIGN PORTS.

... Arabian, from Copenhagen, ... Sept. 1.
... Statesman, at Antwerp.
... Sakkarah, sailed from ... July 31; via Antwerp.
... Workman, from Glasgow, via ... via Santos, August 28.
... Magdalan, sailed from Rotterdam ... August 22, via Punta Arenas.
... Robert Dollar, from Shanghai ..., arrived at Hakodate, ... at Muroran Sept. 4, sailed ...
... Crown of Seville, at Glasgow.
... of Para, sailed from Balboa.
... Musician, at Antwerp, loading.
... Crown of Cordova, at Antwerp.

[TIDE T]ABLE FOR SAN PEDRO.

	High.	Low.
...	8:28 a.m.	2:41 a.m.
...	8:12 p.m.	1:27 p.m.
...	8:51 a.m.	2:57 a.m.
...	8:45 p.m.	2:00 p.m.
...	9:13 a.m.	3:15 a.m.
...	9:17 p.m.	2:32 p.m.
...	9:40 a.m.	3:24 a.m.
...	9:52 p.m.	3:06 p.m.
...	10:10 a.m.	3:52 a.m.
...	10:32 p.m.	3:43 p.m.
...	10:48 a.m.	4:14 a.m.
...	11:20 p.m.	4:30 p.m.
...	11:34 a.m.	4:40 a.m.
...	11:33 p.m.	5:27 p.m.

[P]ORT ITEMS.

... Company's steamer Roanoke ... on schedule from Portland ... San Francisco, with ... freight list and proceeded ... Diego. Roanoke will touch ... tomorrow.

... completed discharge of ... for Consolidated Lumber ... Wilmington and cleared to ... and Port San Luis to ... at Puget Sound ports.

... Curacao arrived tonight ... Hueneme, Ventura, ... Redondo Beach with cargo ... West Coast Steamship Company ... trip tomorrow. ... will complete discharge ... for Southern California ... for West Coast Steamship ... San Francisco.

... arrived this morning ... from Greenwood with ... to Southern ... completed discharge of ... lumber for Pacific ... Wilmington and cleared ... to load return ...

... discharging 850,000 ... for Charles McCormick Lumber Company at San Diego will return here tomorrow and after discharging balance cargo will clear for Portland to reload, taking passengers and freight for Merchants' Steamship Company at San Francisco.

British steamer Crown of Galicia, Capt. Holliday, 3047 tons, arrived this morning out eighty-nine days from Antwerp, via Liverpool and Salinas Cruz. At Salinas Cruz the steamer received 1000 tons of freight which had been brought from European ports and transhipped across Isthmus of Tehauntapec, by steamers of Harrison line, for consignees at Vancouver and San Francisco. Crown of Galicia will discharge 400 tons of miscellaneous cargo for Los Angeles importers and is scheduled to proceed tomorrow for San Francisco with cargo consigned to Balfour, Guthrie & Co.

Steamer George W. Fenwick completed discharge of 2,350,000 feet of lumber for Hammond Lumber Company at Terminal and cleared for Columbia River in ballast to load return cargo for same company.

Steamer Fort Bragg arrived this morning out four days from Mendocino, via San Francisco, bringing full cargo railroad ties for Southern Pacific Company and passengers and freight for West Coast Steamship Company.

Steamer Doris arriving this morning out five days from Willapa Harbor, direct, will discharge 800,000 feet of lumber consigned to Southern California Lumber Company.

Steamer Mandalay arrived this morning out three days from Crescent City, via San Francisco, carrying passengers and freight for West Coast Steamship Company and 400,000 feet of lumber consigned to E. K. Wood and Southern California Lumber Companies.

Arrivals today included schooner Azalea, out nine days from Gray's Harbor, carrying 450,000 feet of lumber for San Pedro Lumber Company and others.

Redondo Beach.

No arrivals today.

SAILED—MONDAY, SEPT. 23.

Steamer A. M. Shopson, Capt. Bauregard, for San Pedro.

IN PORT.

Schooner Oceania Vance, wharf No. 1.
Schooner Meteor, wharf No. 2.
Schooner Nokomis, wharf No. 3.

SCHEDULE OF ARRIVALS AND DEPARTURES OF PASSENGER VESSELS.

TUESDAY, Sept. 24.—Steamship President, from Seattle, via San Francisco, en voyage for San Diego, via San Pedro.

FRIDAY, Sept. 27—Steamship Queen, from San Francisco, via Santa Barbara, en voyage for San Diego, via San Pedro.

SAILING FOR THIS PORT.

Steamship President, Seattle.

PORT ITEMS.

The steamer A. M. Simpson sailed today for San Pedro, after discharging a cargo of lumber for local dealers.

SAN FRANCISCO, Sept. 23.—Arrived: Yale, Bee, Los Angeles. Sailed: Beaver, Yale, President, Los Angeles.

Shares and Money.

STEEL REACHES RECORD POINT.

AMALGAMATED ALSO TOUCHES HIGH-WATER MARK.

Profit Taking Checks the Upward Tendency—Time Money Rates Recede on Improved Banking Position and Lighter Demand—Bond Market Broader.

[BY A. P. NIGHT WIRE TO THE TIMES.]

NEW YORK, Sept. 23.—Some new high records for the year were established today on the stock market. United States Steel and Amalgamated Copper touched the high marks with other issues of less prominence. Trade was again heavy, though under last Friday's total, but the rise was several times checked by obvious profit taking and further bear opposition. The bear element from all accounts has been largely eliminated, however, and no small part of today's advance may be reasonably attributed to outside origin or investment demand. The market derived some encouragement from last Saturday's relatively favorable bank statement and further gold engagements abroad, $2,500,000 being taken in London. Other news of the day contributed to the movement, including an announcement of an advance in pig iron and advices from the West which dealt with the traffic situations. Apparently the movement of freight in the next few weeks will be limited only by the available supply of railroad equipment and shippers of general merchandise are complaining of discrimination by the railroads in favor of cereal shippers.

Best prices today were scored in the last hour. Amalgamated's rise accompanied a report from Boston that copper was selling there at a fraction over 18 cents the pound. Equipment issues and the Hill stocks were in demand but Reading and Lehigh Valley were under slight pressure. Call money opened at 4¾ per cent. with a slight increase of supply. Time money rates fell back slightly on the improved banking position and lighter demand. Acceptances of commercial paper were larger, western institutions absorbing a considerable volume. The bond market was broader and generally higher, some of the speculative issues being largely traded in. Total sales par value, aggregated $2,460,000. United States 3's declined ¼ per cent., the fours advancing ¼ and the Panama 3's 1⅛.

New York Stocks.

[Furnished by Logan & Bryan, Members New York and Boston Stock Exchanges, Bradbury building, Los Angeles.]

NEW YORK, Sept. 23. — [Exclusive to The Times.] Following were closing prices, sales and high and low quotations today:

Sales.		High.	Low.	—Close— Bid.	Ask.
300	Atlantic C. L.	143½	143	143	143¼
....	Allis Chalmers	....	....	¼	....
....	Allis Chal. pfd.	....	....	2½	....
8,700	Amalg. Copper	90¼	89¼	89¾	89⅞
400	Am. Agr. Chem.	59⅞	59⅝	59½	59⅞
600	Am. Agr. C. pfd.	102¼	102¼	101⅞	102¼
6,400	Am. Car & Fdy.	62⅞	62	62⅝	62⅞
100	Am. C. & F. pfd.	118⅝	118⅝	118⅜	119
14,000	Am. Can Co.	45⅛	44	44¾	44⅞
2,700	Am. Can Co. pfd.	125⅜	124½	124⅞	124⅞
6,800	Am. Beet Sugar	76	75	75⅜	75⅞
....	Am. B. Sugar pfd.	....	....	97½	99⅞
200	Am. Cotton Oil	57	56⅞	57	57¼
....	Am. Cot. Oil pfd.	....	....	98	102½
300	Am. Ice Securities	23⅞	23¼	23⅞	24
....	Am. Express	....	....	195	205
600	Am. Hide & L.	6½	6⅜	6⅜	6½
1,200	Am. H & L. pfd.	32½	31⅞	32⅝	32½
200	Am. Linseed	15¼	15⅛	15	15¼
100	Am. Linseed pfd.	39½	39½	39	39½
1,900	Am. Locomotive	46⅛	45¼	46	46¼
....	Am. Loco. pfd.	....	....	107	110
700	Am. Steel Fdy.	41½	40⅛	41¼	42
6,400	Am. S. & R. Co.	88	87	87⅛	87⅞
100	Am. S. & R. pfd.	108⅜	108⅜	108⅛	108⅞
2,200	Am. Sugar	128¾	128	128	128¼
....	Am. Sugar pfd.	....	....	122	124
1,500	Am. Tel. & Tel.	145⅞	144⅞	145¼	145⅞
....	Am. Tob. pfd.	....	....	105	110
100	Am. Woolen	30	30	29	30½
....	Am. Woolen pfd.	....	....	89½	91
11,700	Anaconda	47⅝	47	47	47¼
6,000	A. T. & S. F.	109⅞	109¼	109⅜	109½
300	A. T. & S. F. pfd.	102⅝	102⅜	102¼	102⅝
2,500	Balt. & Ohio	109¼	108⅝	109	109¼
200	B. & O. pfd.	86¼	86¼	85	86½
12,400	Bethlehem Steel	44⅝	42⅝	44⅝	44⅞
4,000	Beth. Steel pfd.	89⅝	88	89	89⅞
1,100	Brooklyn R. T.	91⅞	90¼	91⅜	91⅝
2,400	Canadian Pacific	276⅝	276	276⅜	276½
2,700	C. & O.	81⅝	81⅛	81⅛	81¾
3,800	Central Leather	33⅜	32⅛	33	33⅛
200	Central L. pfd.	99⅝	98⅝	99¼	99⅝
....	Chicago & Alton	....	....	18	21⅝
....	C. & A. pfd.	....	....	47½	48
300	C. & G. W.	17¾	17½	17½	17⅝
100	C. & G. W pfd.	33	33	32⅝	33⅝
400	C. & N. W.	141⅞	141½	141	141½
....	C. & N. W. pfd.	....	....	181	191
3,000	C. M. & St. P.	109	108⅛	108⅝	108⅞
100	Do. pfd.	142	142	141	142½
....	C. C. C. & St. L.	....	....	53	55
....	Do. pfd.	....	....	98	101⅝
7,600	Colo. Fuel & Iron	38⅝	37½	37⅞	38¼
....	C. F. & I. pfd.	....	....	140	....
100	Colo. Southern	39½	39½	38⅛	39½
....	Colo. So. 1st pfd.	....	....	74	75
....	Colo. So. 2nd pfd.	....	....	68½	70
1,400	Consolidated Gas	147½	147	147	147½
1,900	Corn Products	16⅛	15⅞	16	16⅛
400	Do. pfd.	84⅝	84⅛	84¼	84⅞
300	Del. & Hudson	171	171	170	171½
....	D. L. & W.	....	....	330	340
600	D. & R. G.	22⅛	22	22⅛	22⅝
300	D. & R. G. pfd.	39	38⅛	38⅛	39
2,400	Distilling Sec.	34⅛	34	34¼	34⅝
....	D. S. S. & A.	....	....	9	10½
100	D. S. S. & A. pfd.	18	18	17⅝	18½
10,100	Erie	37⅞	37¼	37⅝	37⅛
1,600	Erie 1st pfd.	55⅜	54⅞	54⅝	55⅜
100	Erie 2nd pfd.	45	45	44⅝	45
300	Gen. Electric	183⅞	183⅝	183	183½
6,900	Gt. Northern pfd.	142½	141⅝	142	142½
2,000	Gt. No. Ore Ctfs.	47½	47	47	47½
100	Illinois Central	130⅞	130¼	130¼	131
1,400	Int'l Harv. Co.	125½	125	125	125¼
....	Int'l Harv. pfd.	....	....	115	120¼
400	Int'l Paper	16⅞	16⅝	16⅝	17
....	Int'l Paper pfd.	....	....	58	58¼
100	Int'l Pump	28	28	27⅞	28⅛
....	Int'l Pump pfd.	....	....	80⅞	81¼
....	Iowa Central	....	....	11	13
....	Iowa Central pfd.	....	....	26	28
2,700	K. C. Southern	29	28⅝	28⅝	29⅛
700	K. C. So. pfd.	63⅛	63	63¼	63⅜
500	L. & N.	163	162½	162⅝	163⅛
100	Laclede Gas com.	106	106	105½	106
17,200	Lehigh Valley	172⅜	171⅝	172	172¼
....	Manhattan	....	....	132	134
5,100	Inter-Met.	20⅝	20⅛	20½	20⅝
2,700	Inter-Met. pfd.	61⅝	60⅝	61	61¼
....	Mex. Central Cifs.	....	....	29¾	30¼
4,600	Mex. Petroleum	82⅞	81¼	81½	81⅝
....	Mackay	....	....	87½	88½
....	Mackay pfd.	....	....	68⅛	69
100	Minn. & St. L.	25¼	25¼	25	25½
....	Do. pfd.	....	....	153½	155
....	Do. 1st pfd.	....	....	50½	51⅝
200	St. St. P. & S.S.M.	150	150	149½	149⅞
3,700	M., K. & Texas	31⅛	30⅛	31	31⅛
200	M., K. & T. pfd.	64⅝	64⅝	64¼	64⅞
4,600	Missouri Pacific	43	42⅝	42⅞	43⅛
900	National Lead	60⅝	60⅛	60⅝	60⅞
....	Nat'l Lead pfd.	....	....	109	110½
100	Nat'l Biscuit	138¼	138¼	138	138½
....	Nat'l Biscuit pfd.	....	....	124	127
1,300	Nevada Con.	22⅛	22	22⅛	22½
100	N. Y. Air Brake	80	80	79	80
6,100	N. Y. Central	116⅛	115⅝	116	116¼
....	N. Y. C. & St. L.	....	....	57½	59½
....	Do. 1st pfd.	....	....	102½	110
....	Do. 2nd pfd.	....	....	85	90
300	N. Y., Ont. & W.	37	36⅞	36⅝	37
2,400	Norfolk & W.	117⅝	117	117⅛	117⅝
....	N. & W. pfd.	....	....	88½	89½
600	North American	85⅝	85⅛	85⅝	85⅞
12,400	Northern Pacific	130⅛	129⅝	129⅞	130⅛
....	Omaha	....	....	134	140
....	Omaha pfd.	....	....	155	160
100	Pacific Mail	31	31	30	31
300	Pac. Tel. & Tel.	52	51	51½	51⅞
2,650	Penn. R. R. Co.	124⅝	124⅛	124½	124⅝
700	People's Gas	117⅝	117⅛	117½	118
1,300	Pitts. Coal	25⅝	25	25⅛	25⅝
800	Pitts. Coal pfd.	97	96⅛	96	97
4,100	Pressed Steel Car	40⅝	38⅝	40	40⅛
100	P. Steel Car pfd.	103⅛	103⅛	103	103⅞
....	Pacific Coast	....	....	90	100
2,800	P. C. C. & St. L.	111⅛	110⅛	111⅛	111½
....	Do. pfd.	....	....	114	117
....	Pullman	....	....	168½	169⅝
6,100	Ry. Steel Springs	40⅞	39⅞	40⅝	40⅞
....	Ry. Steel S. pfd.	....	....	102	105
83,300	Reading	174⅛	173	173⅞	174
....	Reading 1st pfd.	....	....	87	89
....	Reading 2nd pfd.	....	....	97⅛	98
5,300	Republic I. & S.	30⅜	29⅝	30	30¼
600	R. I. & S. pfd.	91⅛	90⅞	91¼	91½
4,900	Rock Island	28⅛	27⅝	28⅛	28⅜
1,800	Rock Island pfd.	54⅞	53⅛	54⅝	54⅞
300	Sloss S. S. & I.	59	58½	59	59½
....	S. S. S. & I. pfd.	....	....	95⅛	104
....	St.L. & S.F.1st pfd.	....	....	61	64½
1,300	Do. 2nd pfd.	37	36⅛	36⅝	37¼
800	St. L. & S. W.	38⅛	37⅞	38⅛	38⅝
500	Do. pfd.	79⅞	79	78⅞	79½
4,500	Southern Pacific	112⅜	111⅝	112¼	112⅜
3,500	Southern Railway	31⅝	31⅛	31⅛	31⅝
400	Southern Ry. pfd.	85⅛	85½	85⅛	85⅝
100	Third Ave. Ry.	36⅞	36⅞	36⅛	37
11,700	Tenn. Copper	46½	45	46⅛	46½
3,900	Texas Pacific	25	24⅞	25½	25⅞
....	T., St. L. & W.	....	....	12½	13
800	Do. pfd.	31⅛	30⅞	30	31⅛
....	Twin City R. T.	....	....	106	110
1,300	U. B. & P. Co.	14⅞	14	14	14⅞
200	U. B. & P. pfd.	62	61½	61	62
30,000	Union Pacific	173⅛	172⅞	173⅛	173⅜
100	U. P. pfd.	89⅞	89⅞	89⅝	89⅞
4,000	Utah Copper	65⅞	65¼	65⅝	65⅞
300	U. R. R. of S. F.	33	33	32¼	33
100	Do. pfd.	61⅞	61⅞	61⅛	62
2,000	U. S. C. Iron Pipe	21	20⅞	20⅞	21
1,000	Do. pfd.	63	61⅛	61⅛	62½
....	U. S. Express	....	....	83	89
....	U. S. Marine Co.	....	....	5	8
....	U. S. Marine pfd.	....	....	20⅛	21
5,100	U. S. R. & Cons.	85⅛	84⅞	85⅛	85⅝
200	U. S. R. & R. Co.	1⅝	1⅝	1¼	2
300	U. S. R. & R. pfd.	6⅛	6⅛	5½	8
400	U. S. Rubber	54⅞	54	54¼	54⅞
100	U. S. R. 1st pfd.	109⅞	109⅞	109⅛	109½
....	U. S. R. 2nd pfd.	....	....	79½	79⅞
17,800	U. S. Steel Cor.	77⅛	76⅝	76⅞	77
2,100	U. S. Steel pfd.	114⅞	114	114⅝	114⅞
900	Va. Car. Chem.	46⅝	46¼	46⅛	46⅞
....	Va. Car. C. pfd.	....	....	116	117
400	Va. Coal & Coke	65	63	63	64
500	Wabash	4⅜	4¼	4¼	4⅜
....	Wabash pfd.	....	....	14⅛	14⅝
....	Wells-Fargo Ex.	....	....	133	137½
....	Western Union	82⅝	81⅝	82	82⅝
1,300	Westinghouse	85⅞	85⅛	85⅝	85⅞
....	Do. 1st pfd.	....	....	125	130
200	Western Md. com.	56⅛	56⅛	56½	56⅞
....	Western Md. pfd.	....	....	77½	80
300	W. & L. E.	7½	7¼	7¼	7½
400	Do. 1st pfd.	24⅞	24⅝	24	24⅞
100	Do. 2nd pfd.	12	11⅞	11½	13
....	Wisconsin Central	....	....	57½	59
1,200	Goldfield Cons.	3	2	3	3¼
500	Jersey Central	375	375	375	400
1,400	Chino	44¼	43⅝	43⅞	44
9,600	Ray Cons.	24⅛	23⅞	23⅞	24
72,600	Miami	30	29⅛	29⅞	29⅞
600	Texas Oil	127	126½	126⅛	126⅞
....	St. L. & S. F.	....	....	24	24⅝
6,800	Guggenheim	59⅝	58⅞	59	59⅝
400	Woolworth	101⅛	100⅞	100	100⅝
100	Loose Wiles	44	44	44	44½
....	Do. pfd.	....	....	102½	103
800	Inspiration	19⅛	19½	19½	19⅝
400	N. Y. N. H. & H.	138	137	137⅝	138¼
400	Goodrich Rubber	78	77⅛	77⅛	....
....	Do. pfd.	....	....	106⅛	107⅛
800	Am. Writing P.	38⅛	37	37⅛	38
1,100	Sears Roebuck	214	212	213⅝	214
1,700	Nat'l Enamel	20	19⅛	19⅞	19⅞
....	Nat'l Enamel pfd.	....	....	91	93
....	Lorillard	....	....	190	195
....	Lorillard pfd.	....	....	114	....
....	Woolworth pfd.	....	....	114	118
300	Am. Snuff	193½	191	191	192
1,100	Am. Tobacco	273	268¼	271	272
300	Am. Tob. (new)	105⅝	105⅝	105	105¼
500	Leggitt & Meyers	215	212	215	217½
100	Do. pfd.	116¼	116¼	115	117⅛

Total sales—626,500 shares.

Money opened at 4¾ per cent.; highest, 5 per cent.; lowest, 4¾ per cent.; last loan, 5 per cent.; closed, 4¾@5 per cent.; ruling rate, 4¾ per cent.

METAL MARKETS

COPPER.

NEW YORK, Sept. 23.—[By A. P. Night Wire.] Standard Copper, firm. Spot, 17¼@17¾; electrolytic, 17½@17¾; Lake, 17⅝@17¾; casting, 17⅛@17¼.

LEAD.

NEW YORK, Sept. 23.—[By A. P. Night Wire.] Lead, firm. New York, 5.10@5.20.

SILVER.

NEW YORK, Sept. 23.—[By A. P. Night Wire.] Bar silver, 63⅝.

New York Curb Stocks.

[Furnished by E. F. Hutton & Co., Members New York Stock Exchange, 118 West Fourth street, Los Angeles.]

NEW YORK, Sept. 23.—Trading in copper shares was quiet on the curb today with prices ruling firm. Ohio was strong, selling up to 1⅝. Greene Cananea sold off, fractionally. Mason Valley crossed 13. United Cigar Stores made a new high record at the opening, selling up to 107½. It then declined rapidly to 104½ at the close. British-American Tobacco closed weak after a strong opening. Boston coppers opened stronger in tone with an increased volume of trading. East Butte was the feature. Butte and Superior stockholders meet tomorrow to authorize an increase in the capital stock, to be offered at $37.50, on the basis of one share of new stock for each eight shares of record September 26. Mayflower and Old Colony are said to be slated for an up-move. Good buying of Calumet and Arizona was resumed today. North Butte was well bought. Lake was well accumulated between 35 and 36.

Following are the closing bid and asked prices:

	—Close— Bid.	Ask.		—Close— Bid.	Ask.
Anglo	22½	22¾	Man. Tr.	2	....
Belmont	9¾	10⅛	Marconi	8⅜	8½
Brad. Cop.	7⅛	7¼	McK. D.	....	2
Brad. 6s	150	153	Mont. T.	2 3-16	2 5-16
Brit. Col.	5	5⅛	Miami 6s	165	175
Chi. Sub.	4	6	M. of A.	2⅞	3⅛
Colo.	15	18	Mont. S.	....	6
Con. Ariz.	9-16	⅝	N. Hills	1⅝	1¾
Davis D.	2¼	2⅜	Nipissing	8⅝	8⅞
Dobie	¼	⅜	Ohio Cop.	1 13-16	1⅞
Dolores	2⅜	4	Pac. Gas &		
El Rayo	1⅜	2	E. com.	63½	64½
Ely Cent.	1	2	Do. pfd.	91⅛	93
Ely Con.	15	25	Phelps D.	215	230
El Paso	1⅜	1 3-16	San Toy	22	28
1st Nat.	1⅝	2	Sioux Con.	5	7
Fraction	12	14	S.W. Miami	6	8
Florence	85	86	So. Utah	....	⅜
Giroux	5⅛	5⅜	Stand. Oil	408	410
G.F. Daisy	7	8	Stewart	....	1⅛
Gold. B.	15	20	Tonopah	6⅝	6⅜
Gr. Can.	9⅝	9⅞	Tri-Bull.	1¾	15-16
Hallinger	12½	12⅝	Tuolumne	2⅜	3
Halifax	1⅜	1⅛	U. Copper	1	2¼
Iron B.	120	130	Do. pfd.	8	20
J. C. R.	12	12⅝	U. S. Light	15½	16½
J. I. Case pfd.	101	103	Yukon	3⅛	3⅜
J. Butler	71	72	Western Pac.	7	8
Jumbo Ex.	22	23	Do. 5s	81	81⅛
Kerr Lake	2⅞	3	West. Power com.	29	32
Keystone	2	2⅛	Do. pfd.	59	61
La Rose	2⅝	2⅞	B. N. Y.	1⅝	1⅞
L.V. Coal	245	255	Miz. Ex.	1¼	....
Mas. Val.	12⅝	13	Tono. Ex.	1⅝	1¾
Maya Oil	20	21			
Ton. M.	1 1-16	1⅛			

New York Money Market.

NEW YORK, Sept. 23.—[By A. P. Night Wire.] Money on call, firm, 4¾@5 per cent.; ruling rate and closing bid, 4¾; offered at 4¾. Time loans, weaker; 60 days, 5¼@5½ per cent.; 90 days, 5¼; 6 months, 5¼@5½ per cent.

Close: Prime mercantile paper, 5¾ to 6 per cent.

Sterling exchange steady with actual business in bankers' bills at 4.82¾ for 60-day bills and at 4.85 8-5 for demand.

Commercial bills, 4.81½.
Bar silver, 63⅝c.
Mexican dollars, 48½c.
Bonds, government irregular; railroads, firm.

New York Bond List.

[Furnished by Logan & Bryan, members New York and Boston Stock Exchanges, Bradbury building, Los Angeles.]

NEW YORK, Sept. 23. — [Exclusive to The Times.] Closing quotations on the bonds:

	Bid.	Asked.
Armour 4½s	90½	91
Am. Tel. & Tel. Conv. 4s	108½	109⅛
American Tobacco 4s	.....	97¼
American Tobacco 6s	.....	121½
Atchison Gen. 4s	98⅝	97⅞
Atchison Conv. 4s	108½	109¼
Atchison Adj. 4s, stamped	....	88½
Atchison Conv. 5s	107⅛	110½
Atlantic Coast Line Cons. 4s	94⅝	95
Atl. C. L. (L. & N. Coll.) 4s	93¼	93⅞
Balt. & Ohio 3½s	90⅞	91⅞
Balt. & Ohio 4s	95½	96⅛
Brooklyn Rapid Transit 4s	90	91
Can. So. 1st 5s, Ext.	100¼	100½
C. & O. 4½s	99	100
C. B. & Q. Gen. Mtg. 4s	95⅛	95½
C. B. & Q. Joint 4s	95½	95⅞
C. B. & Q., Ill., 4s	.....	98
Central Pacific 1st 4s	94⅝	94⅞
Chicago & E. Ill. 4s	77	77¼
C., R. I. & P. Ref. 4s	86⅞	87¼
C., R. I. & P. Col. Trust 4s	68½	69⅛
Colo. & So. 1st 4s	93	95
Denver & Rio Grande 4s	85½	87
Del. & Hudson Conv. 4s	97¼	98
Erie 1st Con. P. L. 4s	88	88¼
Inter-Met. 4½s	81⅝	81⅞
Japanese 4s	84	84⅝
Japanese 1st 4½s	93	93
Japanese 2nd 4½s	91	92
L. & N. Uni. 4s	91	91¼
M., K. & T. 4½s	88½	88⅞
Missouri Pacific 4s	72⅞	73½
N. Y. Central 3½s	85⅛	86⅛
N. Y. Central L. S. 3½s	.....	80
N. Y. Central 4s	92	92½
N. Y. City 4½s of 1957	101	101⅛
Norfolk & Western 4s	.....	92½
N. & W. Conv. 4s	115	116
N. Y., Ont. & W. 4s	92	.....
Northern Pacific P. L. 4s	92	92½
Northern Pacific 3s	68½	69
Oregon Ry. & Nav. 4s	92⅞	93¼
Pennsylvania Ry. 4s of 1948	102	103
Philippine Ry. 4s	.....	86½
Reading Gen. 4s	94⅛	95½
Republic of Cuba 5s	102	103
Southern Pacific 1st Ref. 4s	93¼	93⅛
Southern Pacific Col. 4s	.....	89
Southern Ry. 4s	76⅜	76⅞
St. L. & S. F. Ref. 4s	78	78½
Union Pacific 1st 4s	99¼	99½
Union Pacific Conv. 4s	102⅞	103
Union Pacific Ref. 4s	95	96
U. S. Steel S. F. 5s	112	112⅜
United States 2s reg	101	101½
United States 2s coup	101	101½
United States 3s reg	102¼	102⅞
United States 3s coup	102¼	102⅞
United States 4s reg	113½	114⅜
United States 4s coup	113½	114⅛
Wabash 1st 4s	69⅛	70
Western Union 4½s	.....	97⅜
Westinghouse Conv. 5s	94⅜	95
Western Pacific 5s	81	82
Wisconsin Central 4s	91½	92
West Shore 4s	98	98
California Gas 5s	94⅝	94⅞

New York Cotton Market.

[Furnished by E. F. Hutton & Co., Members New York Stock Exchange, 118 West Fourth street, Los Angeles.]

NEW YORK, Sept. 23.—There was heavy American selling in Liverpool this morning, presumably for the purpose of breaking the market, but the weather news was so unfavorable that pressure was partly withdrawn before New York opened. There was enough cotton for sale on the hard spots, however, to hold prices about four points under Saturday's. On the other hand there was a fair demand around 50 for January cotton, and Craig brokers were credited with buying December on all the soft spots. A number of points in the eastern belt reported that heavy rains were doing considerable damage, and a few small buying orders accompanied the reports, but the local situation continues so bearish that no attention is paid to anything but good news.

Following is range of quotations today:

Option—	Open.	High.	Low.	—Close— Bid.	Ask.
January	11.57	11.58	11.51	11.53	11.55
February	.....	.....	.....	11.59	11.61
March	11.73	11.73	11.66	11.66	11.69
May	11.81	11.82	11.75	11.77	11.78
June	.....	.....	.....	11.77	11.79
July	11.87	11.87	11.81	11.85	11.88
September	.....	.....	.....	11.29	11.31
October	11.25	11.37	11.27	11.31	11.32
November	.....	.....	.....	11.43	11.45
December	11.58	11.58	11.53	11.57	11.58

Treasury Statement.

WASHINGTON, Sept. 23.—[By A. P. Night Wire.] At the beginning of business today the condition of the United States Treasury was: Working balance in treasury offices, $86,620,586. In banks and Philippine treasury, $33,468,432. Total of the general fund was $148,447,321. Receipts Saturday were $2,875,719. Disbursements, $2,055,972. The deficit to date this fiscal year is $16,055,471, as against a deficit of $19,471,167 at this time last year. These figures exclude Panama Canal and public debt transactions.

Chicago Dairy Market.

CHICAGO, Sept. 23.—[By A. P. Night Wire.] Butter, steady, creameries, 24@28; dairies, 22½@24½. Eggs, steady, receipts, 4306 cases; at mark, cases included, 18@19; ordinary firsts, 20; firsts, 22. Cheese, steady, daisies, 15¾@16; twins, 15@15¼; Young Americas, 15¾@16; long horns, 15¾@16.

BREAKS INTO HIS PLANS.

Swedish Vice-Consul Fights Removal from Office on Grounds of Incompetency.

According to statements by Milton Carlson, deposed Swedish Vice-Consul for Los Angeles and Attorney E. Leyders of San Francisco, who represents Consul William Matson in the suit against Carlson to turn over the archives of his office to his successor, Gottlieb Eckdahl, the Panama Canal plays an important part in the removal of Carlson.

Leyders asserted yesterday in Department Ten, where the case was continued until today, that Carlson is not competent to handle interests such as Sweden will have when the canal is opened. He said Sweden wants a big man who will look after trade sure to follow when ships sail through the canal.

Carlson denies that he is incompetent. He declared he has been actively engaged in promoting Sweden's interests, and that through his connection as a member of the Swedish Chamber of Commerce in New York he has been in touch with Los Angeles merchants who have promised their interest and support.

Carlson said he wrote Consul Matson a letter some time ago on these lines and received word in reply it would be better to wait until the canal is opened, especially with reference to Carlson's pet scheme of establishing a Swedish Chamber of Commerce in this city.

Attorney C. K. J. MaGowan, counsel for Carlson, will attack the affidavit filed against Carlson on the ground that it is insufficient. Carlson proposes to fight the attempt to oust him from his office.

PARCELS-POST RATES.

Postmaster Informs Merchants of Details of New Service and Asks Their Co-operation.

The postmaster has prepared a circular which he has mailed to Los Angeles business men who he believes will be interested in the parcels-post law going into effect January 1, 1913. He hopes to secure their co-operation.

The new law will operate within certain zones with radii respectively of fifty miles, 150 miles, 300 miles, 600 miles, 1000 miles, 1400 miles, 1800 miles, and all in excess of 1800 miles.

The class of matter to be embraced in the parcels-post includes all that is not now handled in either the first, second or third class. It must not exceed eleven pounds in weight, seventy-two inches in length and girth combined, or be in condition to injure any postal employee or damage the mail equipment or other mail matter. It must not be perishable within a period reasonably required for transportation and delivery, and must weigh in excess of four ounces.

The following rates will prevail: First zone—Five cents for the first pound and 3 cents for each additional pound or fraction, except for city delivery or delivery on rural route emanating from the office of origin, when the rate is 5 cents for the first pound and 1 cent for each additional pound.

Second zone—Six cents and 4 cents; third, 7 cents and 5 cents; fourth, 8 cents and 6 cents; fifth, 9 cents and 7 cents; sixth, 10 cents and 9 cents; seventh, 11 cents and 10 cents; eighth, 12 cents straight.

The circular asks the merchants to approximate the number of parcels they will likely have for city delivery and outside points, daily, weekly and monthly, and the estimated weight, if possible to approximate it.

PERSONALS.

Mr. and Mrs. Henry Spaulding are passing a few weeks at the Hollenbeck, where they are registered from Lansing, Mich. Spaulding is a retired lumber operator. J. W. Sullivan is a mining superintendent of Seligman, Ariz., who is at the same hotel. Mr. and Mrs. D. D. Johnson arrived at the hotel from Chicago, where Johnson is in the grain business. A. J. Rochon of McKittrick is an oil operator who is staying there.

Vaughan Garrett arrived at the Angelus yesterday from Maricopa, where he is one of the heavy oil operators. C. W. Hazen is visiting relatives while staying in Los Angeles. He is a manufacturer of draperies and is registered from Boston. Dr. and Mrs. C. G. Burgess, accompanied by their daughter, Miss Katherine Burgess, are guests at the same hotel. They are on a pleasure tour.

J. H. Dockweiler of San Francisco, well known as a consulting municipal engineer, is passing a few days at the Alexandria while here on business. Dr. and Mrs. T. Sydney Smith are passing a few days at the same hotel. They motored down from Palo Alto and are visiting friends while in Los Angeles. R. H. Moulton, a retired financier of San Francisco, is making his home at the same hotel.

Adolfo Ybarra, an attorney and interested extensively in mines and oil in Mexico, with headquarters at Guaymas, is passing a few days at the Van Nuys. L. A. Davis, a wholesale druggist of San Francisco, is staying at the same hotel. A. B. Cotton and W. E. Wilson, interested in the land business in British Columbia, are registered from Vancouver. R. Meigs, Jr., of New York, is an investment broker who is a guest at the hotel.

Mr. and Mrs. A. P. Hamton are tourist guests who are making their headquarters at the Lankershim. Hampton is proprietor of a general store at Frankfort, Ky. Dr. U. S. Abbott is passing a few days at the same hotel, where he is registered from Richmond. Mr. and Mrs. Hames Hodgeman are guests at the hotel. Hodgeman is the father of Jasmine, a new town in the San Joaquin Valley. Mr. and Mrs. H. H. Linney are guests at the hotel and are registered from Prescott, where Linney is an attorney.

Edgar Sands De Wolfe is making his home at the Alexandria, where he registered yesterday with Mrs. De Wolfe from Denver after a trip to New York and other eastern points. De Wolfe has been managing the Albany Hotel at Denver and was formerly manager of the Granada Hotel of San Francisco and also president of the Northern California Hotel Men's Association. Dr. F. W. Lux is passing a few days at the hotel and is registered from San Francisco.

The mining contingent which makes the Hayward Hotel a headquarters, was well represented yesterday by the arrival of F. R. Koeberlin, one of the engineers of the Cananea Consolidated Copper Company at Cananea, Mex.; G. F. Elliott of Kingman, Ariz., and his wife. George Fleury of New York City is a lace manufacturer who is staying at the hotel. William Wolf, an official of the Keith Hat Company of Chicago is staying at the same hotel.

Dr. Ralph Arnold, who left in July for a business trip to New York, continued on to London. On his return to New York he was joined by Mrs. Arnold and her sister, Miss Ora Stokes, of South Pasadena, and the three sailed for Trinidad, British West Indies and Venezuela, where Dr. Arnold is in charge of extensive explorations for one of the large American oil companies. They expect to return to the United States early in November, probably visiting Panama.

WHITTIER-PUENTE CUTOFF.

Supervisors Will Go on Inspection Tour at Request of Delegation of Those Interested.

The Board of Supervisors will inspect a proposed right of way for a cutoff between Whittier and Puente next Friday, preparatory to acting on the request of Long Beach and Whittier citizens, working with members of the Inter-City Commission League, that the county construct a road there.

This was determined yesterday, when a delegation of interested persons presented their petition to the board. The present route from Whittier to Puente im by a rounabout way, fifteen miles long. The new road will cut this to six miles. Of this the county is asked to build three and one-half miles; the remainder is under construction by private interests.

The right of way has been promised to the delegation, R. L. Bisby, secretary of the Long Beach Chamber of Commerce said, and since only three property owners have to be considered there is no possibility of a slip. A. W. Tyce, City Engineer of Whittier, estimated the cost of constructing a sixteen-foot road at $10,000. The gravel to be used is on the ground, with a down-hill haul, and the grade will be not over 6 per cent., except a short stretch where it will reach 10 per cent.

The cutoff project has been agitated for the past twenty-five years, but has been blocked, members of the delegation asserted, by the Baldwin estate. This is now broken up and the heirs desire to make its parts easy of access. The road will provide a continuous stretch from Pomona to Long Beach, without any great detours.

The delegation included Robert Jordan of Alhambra, George L. Hazard, A. L. Reed, L. Scofield and E. S. Cobb, Whittier.

$800.00 Piano.

The second prize in The Times Booklovers' Contest is an $800 piano, with a player attachment. This is a beautiful instrument and would be an ornament in any home. If you cannot play the piano yourself, the player attachment will furnish you all the latest and best music.

Something for Nothing

Times Booklovers' Contest. Valuable prizes can be obtained by participating in The given away.

Try Murine Eye Remedy for Red, Weak, Watery Eyes and Granulated Eyelids.

HIS SERVICES ENDED.

D. E. Rice, employed as special inspector of metal furniture in the Hall of Records, tendered his resignation yesterday to the Board of Supervisors, effective October 1. It was accepted, since the necessity for such inspection no longer exists. Rice has been employed during the investigation of alleged fraud and unsatisfactory filling of contracts in the building of the Hall of Records.

Chamberlain's Colic, Cholera and Diarrhœa Remedy has been in use for almost forty years, and has never been known to fail.—[Adv.

Real Estate Directory.

New Addition Opened EL SEGUNDO
The new industrial city with the big Standard Oil Refinery. Big opportunity.
W. I. HOLLINGSWORTH & CO.,
Main 4760. 609 Hill st. 10777.

Palisades
New 150 Subdivision Now Open, offering greatest beach home site and investment opportunities known.
$1000 and Up
J. J. DAVIS, Owner, 502 Ferguson Bldg., Los Angeles. Main 476, F6512.

If you want the BEST VALUES in the State, for a Home and Small Acreage suburban to Los Angeles—where everything you need is at hand—Comfort and Happiness—also a revenue from your labor. You can raise Alfalfa, Walnuts, Peaches, Apricots, Pears, Apples, Olives and all early profitable vegetables—with ready market—Close to the Grandest Boulevard—Electric Car Service, Telephone, Schools and all the Comforts—Low Acreage Prices and Liberal Terms—"It's All Here." If interested, call. Information given FREE.
ROSS E. WHITLEY,
Main 2930. 120 West Fourth Street. Home 10357.

WINDSOR SQUARE
'The Residential Masterpiece'
R. A. ROWAN & CO.,
300 Title Insurance Bldg.

Leasing Department
—FOR—
Stores, Warehouses, Hotels, Apartments and Ground Leases.
ROBERT MARSH & CO.,
2nd Floor Trust and Savings Bldg.
SIXTH & SPRING STS.
Home 10175 Main 5045

PALM PLACE
The New Aristocratic Suburb.
GEORGE J. COTE, Sales Manager.
738 H. W. Hellman Bldg.

Build your Summer Bungalow among the "Big Pines," within sight of the Office Buildings of Los Angeles. One-half acre lots, $300 and up, at "Big Pines." 600 acres. Highest and coolest mountain home sites in Southern California.
CALIF. PAC. INVEST. CO.,
Suite 707, Higgins Bldg. Both Phones.

ORANGE GROVES
"PLANTED TO ORDER"
$450 Per Acre—6-Year Payment Plan.
FONTANA DEVELOPMENT CO.
516 Wilcox Bldg., Los Angeles

A Free Booklet.
"LAND BANKING AND HOME-SECURING PLAN."
The science of land investments in easily understood language. Address or call
WESTERN EMPIRE MAGAZINE,
190 Chamber of Commerce,
LOS ANGELES, CAL.

Hundreds of Bungalow Plans. $5.00 and Up a Set.
The Original Home Builders of Los Angeles
418-420 Douglas Bldg.
COR. THIRD & SPRING STS.

Stock $1.50 PER SHARE
Look Into This Investment
SUBURBAN DEVELOPMENT CO. of Southern California.
214-18 AMERICAN BANK BLDG.

FIGMOND
Raise Figs at Figmond, Merced County.
C. M. Cotten Realty Co.
710-14 American Bank Bldg. Los Angeles.
F6505 Main 5204

PAY 6 Per Cent —and more on your savings.
P.I.Co. 617 South Hill St.

VAN NUYS The New Town AUTO EXCURSIONS
Leaving 518 South Hill street daily at 9 a.m. and 2 p.m.
Lots 1 Acre to 10 Acres.
GREAT BUSINESS OPPORTUNITIES.

Visit Angeles Mesa
Where $1,000,000 Worth of Lots Have Been Sold During Past Year.

McCARTHY CO
SOME BUNGALOWS $1950.
Ready to move in. Rental Terms. 301 N. Broadway

FOR AN INVESTMENT OR A PLACE TO LIVE
MARYGOLD ACRES
EXCELLENT CITRUS LAND.
5 acres up at $275 to $400 an acre with water.
BOYER, WOODBURY AND ELLIOTT, OWNER'S AGENTS,
304-306 Title Insurance Building.
Phone A2295; Main 2548.

YOUR BEST OPPORTUNITY.
Get in NOW on the ground floor of the biggest land syndicate in the State. 72,000 acres of land. Our preferred stock spells profits. Investigate.
GRAHAM FARM LANDS CO.,
506 Title Insurance Bldg.,
5th and Spring Sts., Los Angeles.

GIBRALTAR INVESTMENT AND HOME BUILDING COMPANY.
Home Builders — Subdividers — Orchards—Little Farms.
Eight per cent. Preferred Stock 15 Cents a Share. Send for Booklet.
Ground Floor American Savings Bank Bldg.,
142 S. SPRING ST.
Phones—Sunset Main 5152. Home 10217.

CHANDLER RANCH.
Alfalfa and Orange Lands.
Under Roosevelt Dam
MESA IMPROVEMENT COMPANY.
122 West Sixth Street. Los Angeles.

Citrus Lands, $450-$500.
Alfalfa Lands, $300 Acre.
22 Miles from Los Angeles.
SAN FERNANDO MISSION LAND CO.,
211-212 Central Bldg.

165 FT. ABOVE THE SANTA MONICA PALISADES
BRENTWOOD PLACE
WHERE THE MOUNTAINS MEET THE SEA
The JAMES R. H. WAGNER Co. 637 S. SPRING ST.

SANTA MONICA CANYON.
Homesites.
For Lovers of Nature
Low Prices—Easy Terms
L. D. LOOMIS CO.,
421 Wright & Callender Bldg.
Main 1610 F7634

ONE MORE of our "original" bungalows now ready. Worth $1500. More than price asked. Easy terms. See us TODAY.
WATKINS & BELTON
402 Pacific Electric Bldg.
Home A-3907 Broadway 4565

BUY UNITED MORTGAGE
If you want a steady, substantial INCOME, if you want an investment that will increase steadily in value day by day, year by year. Above all an investment that is ABSOLUTELY SAFE and out of which you will receive all of the profits on your investment. Pays quarterly dividends.
UNITED MORTGAGE CORPORATION,
Suite 609 Consolidated Realty Bldg.

Best Apple Land in California
$250 to $350 Per Acre
CALIFORNIA & ARIZONA LAND CO.
607 Delta Bldg., Los Angeles.

TEHACHEPI
TEN-ACRE TRACTS
TEN PER CENT. CASH.
TEN PAYMENTS.
SHARER INV. CO., 229 W. Seventh St.

Inquire as to what
$10.00
Will do for you in the Federated States Building Co. M. M. Davison, Manager and Fiscal Agent.
316-318 TRUST & SAVINGS BLDG.
Remember.

Best Apple Land in California,
$250 to $350 Per Acre
CALIFORNIA & ARIZONA LAND CO.
607 Delta Bldg., Los Angeles

FINE RESIDENCE LOTS IN **SAN DIEGO**
$750 TO $1500
PACIFIC BUILDING COMPANY
SAN DIEGO

We have an attractive buy in a high-class lot in the Wilshire District. Only one-half block off Wilshire Boulevard.
WALTER G. McCARTY CO.
525-526 Union Oil Bldg.
Main 5073. Home F1266.

DIVIDENDS
2½% for the Quarter
Books Close Sept. 30
Southern California Home Builders, 418 West Sixth St.

Du RAY PLACE

MAKE MONEY
By Investing at
HERMOSA BEACH
Hermosa Beach Co.
503-5 Grant Bldg.
Hermosa Beach Office, Cor. Hermosa and Santa Fe Aves.

Van Nuys & Lankershim LANDS
Automobile Excursion Daily
LOS ANGELES SUBURBAN HOMES CO. F. P. NEWPORT CO.
Selling Agents
206-209 Central Bldg.

El Segundo
THE INDUSTRIAL CITY.
El Segundo Land & Improvement Co.
135 Title Insurance Bldg.

California Realty Corporation
Stock at $1.25 per share. Easy terms.
Ground Floor—353 South Hill St.
Ask for Mr. Gardner.
Main 2858. Home 60286.

For Two Weeks Only
Beautiful WEST VIEW lots:
Washington Boulevard, $950 up. On your own terms. See us quick.
CHARLES O. MIDDLETON,
202-3-4 Story Bldg.
A1783—Main 2724.

FOR AN INVESTMENT OR A PLACE TO LIVE.
MARYGOLD ACRES
EXCELLENT CITRUS LAND.
5 acres up at $275 to $400 an acre with water.
BOYER, WOODBURY AND ELLIOTT, OWNER'S AGENTS,
304-306 Title Insurance Building.
Phone A2295; Main 2548.

Los Angeles Times INFORMATION

For Newcomers, Inquirers, Subscribers and Advertisers, Agents and the General Public.

SCOPE AND AIMS:

THE TIMES PUBLISHES REGULARLY more pages of news and other reading matter and a larger volume of advertising than any other paper extant.

DISTINGUISHING FEATURES: Independent, uncompromised, unshackled, unpurchasable, unafraid and unincumbered. THE LOS ANGELES TIMES is devoted to the great principles of Liberty under Law, Equal Rights in all fields of lawful human endeavor, Industrial Freedom and to the upbuilding of Los Angeles, the State of California and the great Southwest. (see "Attitude of This Journal," as broadly stated on the editorial page.)

SWORN CIRCULATION. Daily net average—seven days, Sunday included—for 1896, 15,801; for 1897, 19,258; for 1898, 26,124; for 1899, 25,731; for 1900, 26,733; for 1901, 26,448; for 1902, 36,930; for 1903, 36,340; for 1904, 37,702; for 1905, 42,150; for 1906, 50,501 copies; for 1907, 52,311 copies; for 1908, 53,700 copies; for 1909, 54,954 copies; Sunday average for 1909, 55,152 copies; Daily and Sunday average for 1910, 57,358 copies. Average circulation every day for first three months of 1912, 59,185 copies.

AGENTS: Eastern Agents, William Lawrence & Cresmer Co., Brunswick Building, Fifth Ave. and 26th st., New York; 824-25 Harris Trust Bldg., 111 West Monroe St., Chicago. Washington Bureau, 46 Frost Building (THE TIMES on file.) San Francisco Office, R. J. Bidwell Co., Bankers' Investment Building, 742 Market St., San Francisco.

THE ILLUSTRATED WEEKLY: Published on Saturdays; 40 pages; distinct and complete in itself. "The Unique Magazine of the Sensuous Southwest." Mailed to subscribers separately from the Daily Times for $2.60 per year, postpaid. Single copies 10 cents, postpaid.

TELEPHONES: Counting-room, Subscription Department, Editorial Rooms, City Editor and Local News Rooms—Sunset Main 8200; Home 10391.

TERMS: Daily and Sunday, 75 cents a month, or $9.00 a year. Daily without Sunday, $7.50 a year. Sunday alone, $3.50; without the Illustrated Weekly, $2.50. When the Sunday issue is mailed, the Illustrated Weekly is mailed separately, a day in advance.

POSTAGE: On the regular week-day issue (2 or 3 parts,) 2 cents; on the Sunday issue (8 parts,) 7 cents.

Royal Regent Corsets $1.39

Made of coutil with low bust and very long skirt; six heavy hose supporters attached. Copied from a much higher priced model, with the stays arranged to escape the hip bone, thus avoiding much discomfort.

Hamburger's

LARGEST DEPARTMENT STORE WEST OF CHICAGO

Broadway, Eighth and Hill Streets

Silk Petticoats at $3.45

New Model of Messaline and Chiffon Taffeta.

Made in styles that conform to the lines of the new skirts and gowns—no surplus fullness at any point. All the new colorings and smart changeable effects. Either accordion plaited or tailored flounces.

Dresses: Original and Exclusive at $25

A collection of exquisite party frocks and stunning street and afternoon dresses that will arouse the keenest enthusiasm among the modish women of Los Angeles.

It's a fascinating assortment and the woman who knows values will see at once that they are very specially priced. Materials include mull, chiffon, charmeuse, net, lace and soft satins in all good street and evening colorings. Charming dainty fabrics effectively worked up by expert fingers.

Superb Creations at $35

The vougish Robespierre collars and Pannier skirts are shown in most of them.

Decidedly Frenchy reception and evening gowns and stunning afternoon frocks made of fine laces, chiffon silks and effective combinations of silk and chiffon in the season's preferred colorings.

Our French Costume Salon

Is the Rendezvous of the Fashionable and Discriminating People of Los Angeles. The Gowns Are Alluring.

The creations of the most famous Parisian designers and dressmakers are displayed here; exclusive models of finest silks, real laces and combinations of chiffon and embroideries, and with them, replicas of Parisian designs that are no less admirable than their magnificent imported sister gowns. Price $50 to $350.

(Second Floor)

Mary Jane Pumps $2.50

A new shipment has just been received. In patent leather—sizes 2½ to 6. They'll not last long, so get yours today.

The New Millinery at $10

An Assortment of Wonderfully Chic Tailored Suit and Street Hats. Note the Sketch.

They represent the same careful selection and high grade workmanship that characterized the hats featured in our recent opening. In medium and large sizes, in hand made or hand blocked shapes in the season's most wanted materials. Novelty trimmings that are notably smart and distinctive. Come in monotones and pleasing combinations of colors. These hats fully sustain the Hamburger reputation for style merit and individuality in millinery whatever the price. Ideally adapted for first Fall days or for general street wear.

(Second Floor)

RAPS ROOSEVELT.

(Continued from First Page.)

interest than I do in the result of this campaign, and I find a pleasure in participating that I have not felt when I have been myself a candidate.

I believe that the issues this year are more important than they have been when I have been a candidate for the Presidency, and that the people are better informed this year than they ever have been when I have been myself a candidate. Therefore, Mr. Wilson [applause] ought to receive a much larger support than I have ever received.

Before taking up the issues I think I ought to tell you of two conventions and of some of the things that occurred there.

CHICAGO CONVENTION.

The Republican convention has not, I fear, been fully and fairly presented to you. It is not strange that honest men, looking at questions from a different standpoint, color the report and do not present it as it actually was. Now, I was an eye-witness at Chicago; I saw what was done, and I talked to those on both sides, quite confidentially. [Laughter.] I told them, confidentially, that I would help beat them both. [Laughter and applause.] But, my friends, they went farther in commending me than Republicans ever went before. I am having the time of my life. My speeches were never so popular as they are today. [Laughter and applause.] The Taft Republicans commend what I say against Roosevelt, and I give them plenty to commend. And the Roosevelt Republicans praise what I say against Taft, and I say enough to satisfy them. And the Democrats praise what I say against both of them—I never was so happy before. [Laughter and applause.]

Now, the principal trouble at Chicago was that a committee created four years ago organized a convention fresh from the people. It has been the custom in all parties for the committee that conducts a campaign to organize the convention four years afterwards. Ordinarily, no harm can come from it. But these are not ordinary times, and in extraordinary times old systems sometimes show their weakness.

The old committee that conducted Mr. Taft's campaign in 1908, was naturally a Taft committee; and in that convention at Chicago there were 500 Roosevelt delegates and 500 Taft delegates—I am not speaking accurately now, but just roughly; and you have to speak roughly when you speak of the Chicago convention. [Applause and laughter.] Now, it does not require a great deal of knowledge of arithmetic to reach the conclusion that everything depended on the seventy-five delegates, for, if the Roosevelt seventy-five were seated it made it a Roosevelt convention, and if the Taft seventy-five were seated it made it a Taft convention. And who decided which group would be seated? Why, according to law and custom and precedent, the old committee decided what names would appear on the temporary roll call. The Taft seventy-five, seated by the committee, gave the Taft 500 an additional number necessary to control the convention, and then those in that temporary organization decided the contests; and they decided the contest in favor of themselves. Now, that gave them the permanent convention after the committee had given them the temporary organization, and that enabled them to nominate Mr. Taft and write a Taft platform.

That is what happened at Chicago. But suppose it had been a Roosevelt committee, would it have seated the Roosevelt delegates? I will let you decide that.

A voice—of course they would.

Well, the Roosevelt men thought the Taft men ought to seat the Roosevelt delegates, and they could not very well have refused to do it even had they had control. [Laughter.] Therefore, it is only fair to assume that if the old committee had been a Roosevelt committee, it would have seated the Roosevelt men, and that would have given Roosevelt the control of the temporary organization. Those thus seated could then seat themselves and give him control of the permanent organization and nominate his platform.

SYSTEM AT BALTIMORE.

Now, I tell you about this that you may understand the principal difficulty at Chicago. It was a bad law, a bad custom, a bad precedent. But we learn something by experience; and so, at Baltimore, we put in our platform a plank that provides not only that committeemen shall be elected by popular vote; but we go further than that—we provide in our platform that a new committeeman shall commence to serve when he is elected. [Applause.] And in our party it will not be possible hereafter for an old committee to organize a new convention. [Applause.] In our party it will not be possible for a dead hand to reach out from the past and strangle a living convention. [Applause.]

We will have no trouble like the Republicans had at Chicago. But I will call your attention to the fact that after Mr. Taft had this trouble at Chicago, or others had had with him and his committee, his platform never proposed a remedy like this. But you may excuse them on the ground that they never thought it and nobody told them about it. [Laughter and applause.] But you cannot excuse Mr. Roosevelt, when he held his convention after ours, and after borrowing several other planks, for failing to borrow this plank. [Applause.]

My friends, if Mr. Roosevelt does not like the methods that were employed by Mr. Taft's friends this year, and were employed by Mr. Roosevelt's friends four years ago—if he does not like them, why doesn't he come out and indorse our proposition and put an end to this thing forever in his party? [Applause.] The precedent continues in the old Republican party and in the new one, and this committee of Mr. Roosevelt's organized this year, will, four years from now, organize a new convention and will be in position then to do exactly what the Taft Committee did this year.

THE SOUTHERN DELEGATES.

But, my friends, there was another difficulty at Chicago, and I think you ought to know about that. They had delegations there representing mythical constituencies. [Laughter.] There are some of the southern States in which there is no Republican party, as we speak of a party in the North. Just before a Presidential election there is a sort of a gathering, of aspirants for post office, and they send delegates; but you have to take a search warrant to find a Republican party in some of those southern States at any other time. [Laughter.] In that convention at Chicago, Mississippi had twenty delegates, and they represented 4500 Republicans. In my district, the First District of Nebraska, the Republicans polled 18,000 votes four years ago, four times as many as were polled in the whole State of Mississippi. I don't mention it to brag about it—I am, in fact, ashamed of it. [Laughter and applause.] There never was any good reason for so many Republicans in that district when I have been a candidate. [Laughter.] But I simply mention it for purposes of comparison.

That Nebraska district had two district delegates and it joined with five other districts in selecting four at large; so its share was a little less than three delegates—less than three delegates representing 18,000 Republicans, while Mississippi had twenty delegates to represent 4500. [Laughter.] Now, if you will multiply six and a fraction by four, you will find that a Mississippi Republican had twenty-five times as much influence in the Chicago convention as a Nebraska Republican. [Laughter.] No Republican believes that that is fair; and yet that has gone on year after year, and there has not been a convention held by the Republican party in a quarter of a century where there was a contest but what they had a scandal in regard to the delegates from those imaginary constituencies down South. When this cruel war is over [Laughter,] and when Mr. Roosevelt and Mr. Taft get at the end of their feud, and the American people can consider politics again on its merits, then every member of every party must believe in systems and methods that will give as nearly as possible absolute assurance that the will of the people will control in the nomination of candidates and the lighting of platforms. [Applause.]

ROOSEVELT AND BOSSES.

Mr. Roosevelt now tells us that the new party is necessary to save the country, but the country's salvation did not become apparent in this way until the old Republican party refused to let him lead that party. [Prolonged applause.] We never would have heard of these awful bosses in the Republican party if they were now supporting Mr. Roosevelt as the regular nominee of that party. [Applause.] So that all this difficulty traces back to two troubles; one, an old committee made up of discarded men, organizing a new convention, and these imaginary constituencies in the South, speaking with a weight that they are not entitled to.

And now just a word in regard to our convention. And I tell you about this because I am not willing that Mr. Roosevelt shall misrepresent the Baltimore convention. [Applause.] He may know what went on at Chicago, but I know what went on at Baltimore. [Applause and cheers.] I was in the convention at Baltimore while he was outside at Chicago, [Laughter and applause.] He says that the Baltimore convention was run by the bosses. I deny it. [Applause.] The Baltimore convention was run by the Democrats of the United States. [Applause.] There was never another convention like the Baltimore convention. It was unique in the history of this country. There were 110,000 telegrams sent to the Baltimore convention by the people at home; and they controlled the convention. I received 1184, from forty-six States of the Union, signed by 3331 persons. If the rest of the delegates had as many names signed to their telegrams as I had to mine, then more than 300,000 Democrats sent advice to Baltimore [Lauhter and applause] and that advice was heeded. Tell me that Wall street controlled Baltimore? Well, Wall street had a representative there. I know of no predatory interest that was not represented at Baltimore on the inside or the outside; but they took a very different story home when they went back to New York. [Cheers and applause.] On Thursday night, that convention, by a vote of 886 to 196, pledged the country that it would not nominate for President any man obligated to, or representative of, J. Pierpont Morgan, Thomas F. Ryan, August Belmont or any other member of the favor-seeking, privilege-hunting class, [Applause.] What other convention ever did that? Over in Europe, in every capital the next day there were three names on the bulletin boards, Morgan, Ryan and Belmont, and the world was informed that a national convention had singled out and named, three of the most conspicuous corrupters of politics for a generation, and declared that these three men should no longer corrupt the politics of this country.

My part was a very simple part. I just turned the faucet and let that influence stream in, and if I deserve any credit at all, it is simply for knowing so well where the faucet was [laughter and applause,] that I could turn it on in the dark. [Applause.] And in estimating more accurately than some did the height of the stand-pipe with which the faucet was connected. [Laughter and and applause.] When the New York delegation went back to New York from Chicago, it carried a presidential nomination, and the scalp of the man it was after. But when the New York delegation went back from Baltimore, it went back empty-handed, to report that, for the first time, New York's support was a mill-stone instead of an asset to a candidate [applause] and when that convention was over, the Democratic party not only had a candidate for President who did not owe his nomination to the predatory interests, but the very one whom they were most anxious to defeat for nomination. [Applause.] That is the difference between the Baltimore and Chicago conventions; and it does not do Mr. Roosevelt's reputation for honesty or intelligence any good for him to ignore a difference that everybody else must clearly see.

Now I shall speak first of Mr. Taft, as the President who is; then of Mr. Roosevelt as the President who has been [laughter] and then of Mr. Wilson as the President who will be. [Applause and cheers.]

MR. TAFT AN HONEST MAN.

Mr. Taft is an honest man; he is a well-meaning man. I believe that he has done what he thought was right, according to the light he had, but it was dim. [Laughter and applause.] I think, if elected again, he will do what he thinks is right. I believe that he has one defect that is so great that we need not look for minor ones, that he does not trust the people. He has not the faith he ought to have in the intelligence, the virtue, and the patriotism of the common man. Mr. Taft does not know the plain people of the country. He has never had a chance to become acquainted with them. Mr. Taft is constitutionally distrustful of the people, and he really believes that, if the people were allowed to run this government they would hurt themselves.

He is opposed to the initiative and referendum, because he is afraid that, if the people are given these tools, they will not use them wisely. He would rather sift the intelligence of the people through the legislature than let the people act directly.

HE RAPS ROOSEVELT.

Mr. Taft has the aristocratic idea of government and it is just the opposite of the Democratic idea. The Democrats believe that government is built from the bottom. The aristocrat believes that it is suspended from the top. The Democrat says legislate for all the people and their prosperity will find its way up through all the classes that rest upon the masses. The aristocrat says legislate for the well-to-do, and then be patient and wait while their prosperity leaks through upon those below. [Laguhter.] And taking the aristocratic view, Mr. Taft honestly believes that if you will just look after these great combinations that they will kindly look after the people, and he has endorsed the decision of the Supreme Court, and that decision nullifies the criminal clause of the Sherman anti-trust law.

ROOSEVELT, SHAM REFORMER.

But now, my friends, don't you imagine because I have employed some strong language in telling you why Mr. Taft ought not to be elected—don't imagine that I have exhausted my vocabulary, for I don't believe that Mr. Roosevelt ought to be elected either. [Great applause.] Why, my friends, did you ever hear of anything quite so audacious as Mr. Roosevelt's demand that because he made Mr. Taft, that, therefore, he had a right to unmake him? But the idea of a man who made this mistake wanting us to trust his judgment, when he selects himself. [Applause and laughter.] Why, it was Mr. Roosevelt who found Mr. Taft. He dragged him forth and he nominated him. And there wasn't a thing done at Chicago this year that Roosevelt didn't do four years ago to nominate his man. And then he elected him. Seldom has a President taken so active a part in a campaign as Mr. Roosevelt did.

And now after Mr. Roosevelt has nominated him and elected him, after he has guaranteed him as few men have been guaranteed, he now comes in and tells us that we misunderstood his guaranty; that it was not like ordinary guaranties. Ordinarily, when a principal fails the guarantor suffers. But this is an instance where the guarantor is to be rewarded for the principal's failure. [Laughter.] He tells us we didn't understand it; that what he meant was this: That he would guarantee this man and that if he didn't make good he would take the position himself and hold it the rest of his life. [Applause and laughter.]

Mr. Roosevelt comes as a reformer. Well, if there is anything that I am an expert witness on, it is reform. I know the reformers. I have had nothing to do for sixteen years except to keep track of reformers. I can tell you who are reformers. If the Republicans had wanted a reformer, why didn't they take La Follette. [Immense applause.]

The reformer is known by the company he keeps. I challenge you to find a time when Mr. Roosevelt ever had any use for Bob La Follette. Mr. Roosevelt controlled the convention eight years ago and was nominated without opposition, and yet that convention threw Bob La Follette out.

Less than a year ago Mr. La Follette as the choice of the Progressives came out against Mr. Taft to contest the nomination with him and Mr. Roosevelt wanted it distinctly understood that he took no part between La Follette and Taft. Here is a man who repudiates him as now so bad that you must have a new party to keep him out of the White House, but a year ago he had no choice between Bob La Follette and Mr. Taft.

I am glad to hav anybody become a reformer. I have been at the front door waiting to welcome anybody, but I waited a long time before Roosevelt came; and when he came he wanted to boot me instead of shake hands with me. He talks as if we Democrats hadn't any right to be in our father's house. He is worse a long way than the prodigal son. The prodigal son was satisfied when he came back from eating husks—and didn't Roosevelt get husks enough at Chicago?—when the prodigal son came back from eating husks he came with his head hanging down and he only wanted to be a servant in his father's house. But when Roosevelt comes back he comes back swaggering and insisting that the boy who stayed at home should be kicked out to make room for the celebration of his friends. [Laughter.]

WHERE WAS HE?

Where was he when we were fighting? Can you remember when the fight began for the election of Senators by the people? Here the great corporations filled our Senate with the representatives of predatory wealth. They put their lobbyists on the inside instead of on the outside. The Democratic party in 1892 passed through the House a resolution proposing an amendment, and we passed it through to other Democratic Congresses—the only ones we have had. We put it in our national platform of 1900, of 1904 and of 1908. We have struggled for it. We have worked for it. We have won it. Where was Roosevelt while this fight was going on? (Someone in the crowd called out "In Africa.") [Laughter.] I can understand how his friends would try to get him out of the country in order to spare him the making of explanations.

But for seven years and a half he was in the White House before he went to Africa. All the time he kept saill. There was not a day when he couldn't have sent a message to Congress and by taking up this fight have won it for the people. But he did not take part. Eighteen years after the fight began and two years after Mr. Taft expressed an inclination that way, he came out when the victory is won, and throwing his hat high in the air, declares he is it on this subject.

Where was he when the fight was going on on the income tax? We commenced eighteen years ago. Mr. Roosevelt did not begin to advocate the income tax until just a few years ago in his second term, and he has never helped us in regard to this amendment. He cannot claim to be a pioneer on either of these reforms. Why, on the subject of the initiative and referendum, he commenced two years ago, and five years ago he sent Mr. Taft all the way to Oklahoma to oppose it in that State.

ROOSEVELT AND WALL STREET.

On the subject of railroad regulation, he never spoke on the subject until we had had it in three platforms. The Democratic party alienated the railroad managers of the country by taking the people's side, and Mr. Roosevelt not only did not alienate them, but it was in 1904 that one of the worst of them, Mr. Harriman, collected a quarter of a million dollars to use in a single State. Why, that is more than half as much as we had to use in the nation in either 1896 or 1900, and nearly half as much as we had four years ago! Mr. Roosevelt could get this kind of a contribution from a handful of rich railroad men in a day. Why? Because he was not saying anything on the railroad question, while we were. And even his slogan this year, "Shall the people rule," is taken bodily from our platform of four years ago, where we announced "shall the people rule" is the overwhelming issue that manifests itself in the discussion of every other question. Now, this is the record. I insist that if you cannot go out, come out and tell us that he is grateful to us for these things we have given him, he ought at least to squeeze our hand that we may know that he has some feeling. Instead of that he has nothing but abuse and anathema for the Democratic party. I protest that our party has earned something better from the man who borrows our ideas and then denounces the source from which they came. [Tremendous applause.]

In 1896 I was candidate for President and had Wall street against me. And among those who championed the Wall-street side there was no more bitter man than Mr. Roosevelt. Now, I recognize that that was so long ago that possibly he didn't know any better then. But again, in 1900, I had Wall street against me, and he was not only on the Wall-street side, but he was made Vice-President by Wall street, and put where the accident of death could make him President.

And in 1904 he had Wall street on his side and he became President. Four years ago he had Wall street to help him to elect his choice to the Presidency. Now, he knew who was on his side. Why is it that today he stands and declares that he stands just where he has always stood? I recognize the right of a man to change; but, my friends, when a man changes as completely as Mr. Roosevelt must change to get on the people's side, I want him to be like Paul who admitted that he saw the light and could tell just where he saw it and changed from that day. [Applause.] If Mr. Roosevelt stands today where he has stood, he is not on the people's side; and if he has come over, let us know when it was. I am willing to have him turn State's evidence and give information on his associates, but I am not willing to make him the prosecuting attorney and put him in charge of the case. [Applause and laughter.]

TARIFF AND TRUSTS.

Mr. Roosevelt was President seven years and a half and you cannot find the word "tariff" in his messages. For seven years and a half he allowed the people to suffer and not one effort did he make to lift their burdens, and during the four years that this tariff discussion has raged, since 1908, he has allowed men like La Follette to take their lives in their hands and fight on the people's side, but he kept still while the fight was going on. You cannot class him as an advocate for tariff reform.

On the trust question he is even more dangerous today than Mr. Taft is. Mr. Taft simply says that the laws ought to be enforced, but does not enforce them. Mr. Roosevelt says that they ought not to be enforced, and you will read in the Outlook of November 15 of last year the most astounding statement that has ever fallen from the lips or run from the pen of a public man. He not only indorses the decision of the court putting the word "unreasonable" into the anti-trust law, but he justifies it as an invasion of the domain of Congress by the Supreme Court, and says that when one department of the government refuses to do its duty, it is the duty of another department to step in and do it for it. That means that after a Congress had for fourteen years refused to do what the trust wanted it to do, Mr. Taft and Mr. Roosevelt had a right to select a court made up of judges who would step in and do what Congress would not do and do it for the trust. [Applause.]

We have never had a public man who so unblushingly took the trusts' side of the proposition. In his speeches and in his platform he tells you that the trust is here to stay; that, instead of trying to prevent it, you must just regulate it. And not only that, but while he is bidding the trust to a banquet—to a Belshazzar's feast—while he is inviting them to merge and combine and merge again, he would strike down the power of the state to protect its people. He would even insist that Congress must be inactive and that even the court must let those trusts alone, and leave them all to the President to be regulated through a bureau appointed by the President. I tell you that in a hundred years there has never been so monstrous a doctrine for destroying the people's liberty as he presents in his trust ideas. [Applause.] Do you tell me that if he is President he will appoint the right kind of a bureau? I tell you that he has been President and that when he went out there were more trusts than when he went in. Do you tell me that he will protect the people? We have got the record on him. In the midst of a panic these men at the head of the trust went to him and, my friends, he permitted them to swallow up their largest rival.

THE STEEL TRUST.

It has been eleven years since the steel trust was organized. When it was organized the men who organized it gathered around a little table in a little room and with pen and ink and paper they wrote out and put into their pockets what represented $700,000,000. Why, I was told this morning that you were putting up buildings in this city at the rate of something like $80,000,000 a year. Well, my friends, it would take you about nine years at that rate to build as much as these men made in a day by watering their stock. [Applause.] And yet Mr. Roosevelt was President seven years and a half, and you cannot find in a message where he ever protested against the steel trust. But you can find letters there that passed between him and a bureau where they discussed whether it was not better not to prosecute because they might lose the influence of the Morgan crowd.

Do you tell me that you can regulate these trusts? I point you to the fact that in every great State these franchise-holding corporations have brought corruption into the government when the people have tried to regulate effectively these corporations. And, if they will corrupt your Councilmen who live among you as neighbors, do you believe that your billion-dollar corporations under the control of a bureau of five men with the enormous power that they would exercise, do you believe it would not drive the trusts into politics to select your President so that they might control the bureau that controls them? That is Mr. Roosevelt's plan, and if any of you worship him to the extent of believing that he can be trusted to exert this power, I warn you that God will confuse you, for He has given us no assurance that any man shall see the rising of tomorrow's sun. How dare you make system for a human being when he may die before you get your system to work?

And then where will you find the man? It has taken 125 years to build a man who can be worshipped as some worship Roosevelt. How much longer must we wait for another Roosevelt to run the system after he creates it?

HAS PERKINS FOR BADGE.

Roosevelt ought not to fool you now, because he wears upon his bosom a badge that ought to disclose the real nature of his fight—Perkins, Perkins. [Laughter.] And who is Perkins? He is the unrepentent trust magnate. He is a trust magnate still in his skin. He is a director of the steel trust. He is a manager of the harvester trust. He is the biggest contributor to Mr. Roosevelt's campaign fund, and the one upon whose advice he most does lean. And why is Mr. Perkins for him? Well, Mr. Perkins has told him, and innocent Mr. Roosevelt believes him.

Mr. Roosevelt tells the public why Mr. Perkins is for him. Mr. Perkins has children. God bless Mr. Perkins for looking after his own children, at least, no matter how indifferent he has been to other people's children. And he has imparted to Mr. Roosevelt the fact that it is because of his interest in his children that he wants Mr. Roosevelt for President. Well, when Mr. Perkins dies—God delay the day—when Mr. Perkins dies, as die some day he must, his children will inherit stock in the steel trust and in the harvester trust, and how fatherly it is in Mr. Perkins to go to the trouble of picking out a President just to look after his children and their stock! [Laughter.]

But why not look after our children? Is Mr. Perkins the only parent who has interest in his children? If Mr. Perkins wants to pick out a President for his children, why shouldn't he pick out one for ours? We have children. When I die my children won't inherit any stock in any trust. Will yours? Then I want a President who will look after the children of the victims of the trust while Mr. Peerkins is picking out a President to look after the trust. [Applause and cheers.]

UNLIMITED PRESIDENCY.

But if conditions could be made worse Mr. Roosevelt makes them worse, for just at the time when he is asking us to revolutionize our government in order to give the trusts a permanent place in our country, just at the time when he is striking down the power of the State to protect the people and leaving the people dependent upon the tender mercies of a President-appointed bureau—just at this time he also announces that we ought to destroy the two-term President and leave the President open to as many return engagements as he may desire. I have tried to get him to tell how many terms he thinks a President ought to have, and the nearest I have come to it was at Denver the other day when he went far enough to say if it was not a consecutive term then that none of the arguments against a third term would lie. What a pity Grant didn't know that! How conclusive it would have been when Grant wanted a third term under conditions identical with Mr. Roosevelt's demand. And yet Grant, though the leader of the armies in the greatest war of history, was denied a third term by the very party in which a majority of the soldiers were who followed him in that war. But Mr. Roosevelt just brushes it aside and says these arguments don't lie if a man has been to Africa in the meantime. [Laughter.]

Against this plan of an unlimited Presidency, whether consecutive or of the leap-frog variety, I present the traditions of a hundred years—of Washington—the father of his country; Jefferson who gave his name to the lovers of liberty for all time, and Jackson who saved the country from a bank conspiracy. Mr. Roosevelt wants you to ... new party in order to ... dents that have come down from Washington and from Jefferson ... the people do it? [Cries of "no, no."] I can't believe ... of a President weighed in the balance and found wanting ... of another President who has received all the honors that any American ought to desire, and ... day stands for two ... must be repugnant to the ... of a vast majority of our ... cannot believe that the ... indorse his position on ... his position on the third term.

ON PEOPLE'S SIDE.

As against these two men ... the candidate of our party ... form that is up to time ... that meets every issue ... the people are ready ... plause.] Take that platform ... at Baltimore and you will ... in addition to the reforms ... tion the very important ... to the management of ... our platform renews its ... of the election of Senators ... people, and of the income ... demands a primary for the ... of President. It declares ... of tariff reduction, first on the ... saries of life and then on the ... putting upon the free list those ... that come into competition with ... controlled articles and those ... sold abroad more cheaply than at home. It declares ... monopoly is indefensible and ... able. It takes the ... side of the vital question ... he is interested. It ... question from the standpoint of the great mass of the people ... from the standpoint ... then we present a candidate ... the intelligence to fill that ... credit and distinction. ... man whose sympathies are ... side of the people and ... side of the few; a man ... shown that he has the ... stand, unafraid in the ... those who attempt to ... servants from their ... presenting Mr. Wilson ... a man in every way ... discharge of the high duties ... be entrusted to him, we ... at this time as a man ... meet a real crisis and ... people in a great reform ... in favor of a single term ... President in order that he ... that office free to do his ... people and not be compelled ... his time thinking how to ... nomination and another ...

The President has more ... his hand than any King or Emperor. Hundreds of thousands of men hang for employment ... word. He is commander-in-chief of the army and the navy ... ship can turn its prow ... without his command, and ... of Uncle Sam can ... without his order. ... human being so weak as ... presence of temptation ... human being is elevated ... preme pinnacle of power ... tear from his breast every ... ambition, and on his ... consecrate his term ... service with no selfish ... blind his eyes or pervert ... ment. [Applause.] That ... of the Presidency ... the American people ... for us to recognize that ... dent is the greatest office ... world, and so hedge him ... when he retires from office ... feel that he has lived up ... letter as well as to the ... oath that he takes upon ... It is a great campaign. ... are at stake. And I ... great privilege to ... and plead with you to ... nia's vote to Wilson and ... [Applause, cheers.]

Why suffer from pain in the stomach? Chamberlain's Colic, Cholera and Diarrhoea Remedy ... right spot immediately ...

The Los Angeles Times
The Pink Sheet--4 Pages—Illustrated.
...T YEAR. TUESDAY MORNING, SEPTEMBER 24, 1912. POPULATION By the Federal Census (1910)—319,198 By the City Directory (1912)—419,096

WINCHESTER

Repeating Shotguns

...shooting brings out the shooting qualities of a gun ...nothing else. Winchester Repeating Shotguns last year ...both the Professional and Amateur Season's averages. ...shows they are reliable in action and close, hard ... These qualities make them excellent for bird ...ing, especially for the quick, fast flyers. Winchester ...are well built and finished and will give good service ...years. They are simple in construction and operation ...made to separate readily into two parts without ... Sold by dealers everywhere at a moderate price.

Send postal for complete illustrated catalog.

Winchester Repeating Arms Co., New Haven, Conn.

SUNSET INN
SANTA MONICA

FAMOUS FOR
CHICKEN AND FISH DINNERS

MOTOR THERE TONIGHT AND BE CONVINCED OF ITS EXCELLENCE IN CUISINE AND THOROUGHNESS OF SERVICE.
SERVICE A LA CARTE.
HEAR INSPIRING MUSIC.
WILSHIRE, SUNSET, WASHINGTON BOULEVARDS DIRECT.
Pacific Electric Cars Pass Door.
Phone Santa Monica Sunset 573 or Home 1421 for table reservations. G. H. SAPPERS, Manager.

SUNSET INN

...oodness that ...ause "So many ...to smoke no ...cigar will be ...ediately ap... ...to you when ...smoke your R. B. cigar ...the genuine. ...BANK, Distributer ...South Spring St. Los Angeles.

R-B
5c Cigar

...es, Fistula, Fissures and Hernia

...A. TILLOTSON, M.D.
[...lished 31 Years.]

...my photograph, personal... ...my office. I am the longest ...most successful and re... ...medical credentials and ...proves. I possess skill ...acquired in such a ...other can share. Expe... ...the safe standard by which ...should be valued.

...REQUIRED TO COM... TREATMENT. Many pa... ...confidence in their doc... ...he demands pay before ...been effected, and there ...who have been misinformed ...condition, or through un... ...treatment have become ...and think there is no cure ...I want an opportunity to ...cases. It makes no dif... ...the financial part, as I ...for my services as bene... ...when I am satisfied ...reliable. I will prove ...to cure you before asking ...services.

Most Time Saving, Most Natural, Most Safe. No Detention from Occupation, Family or Home. A Radical and Permanent Cure.

I invite you to come to my office. I will explain my treatment for Hernia, Piles, Fistula, Varicose Veins, Pelvic, Nervous, Blood, Kidney, Bladder and Rectal Diseases.

Piles, Fistula, Rectal Diseases.

These diseases are very common; most frequently found in persons of middle or advanced age; are exceedingly annoying, often very painful, and sometimes very dangerous, and frequently unfit one for pleasure or occupation. My treatment and successes are the result of years of experience; my treatment is kindly applied. I cure Piles without cutting. If I do not cure your Piles, Fistula and other Rectal Diseases, my treatment does not cost you anything. Gentleness in treatment comes from treating many cases. I guarantee a cure of Piles, Fistula, Ulcers and all curable Rectal Diseases.

Trusses Seldom Cure Rupture.

Disregard for existing Hernias has cost many lives. The smallest hernias are the most dangerous, because of the increased liability to strangulation. I am aware that a great deal of fraud has been practiced in connection with the alleged cure of rupture. I say positively that I cure Rupture, to stay cured. I cure with perfect safety, and entail no suffering, and do not detain you from occupation.

WRITTEN GUARANTEE.

Dr. Tillotson's written guarantee means a cure or no pay for services. I guarantee to cure certain diseases or refund every dollar you have paid me. My services cost you nothing unless I cure your Varicose Veins, Hernia, Piles, Fissures, Fistula or any disease I guarantee to cure. My terms are reasonable and no more than you are willing and able to pay.

READ MY BOOK—It contains information every person should have regarding themselves. Sent Free to those who, in my opinion, will be benefited by it.

I OFFER A FREE CONSULTATION AND EXAMINATION. ...GERMAN, SWEDISH, NORWEGIAN, DANISH, SPANISH SPOKEN.

...J. TILLOTSON, M. D.

...a.m. to 12 m.; 1 to 5 and 6 to 8 p.m. Sundays 9 a.m. to 1 p.m. ...South Broadway. Cor. Third and Broadway, Los Angeles.

...Bootery — Smart Shoes for Women — 432 BROADWAY

...onist Rates — From the East Sept. 25th to Oct. 10th. $38.00 from Chicago to Los Angeles. For full particulars, see C. A. THURSTON, G. A., C. & N. W. Ry. 605 So. Spring St.

...bb-Fisher Co. — 829 South Spring Street. — ...CHESTERFIELD CLOTHES FOR MEN.

Climax of Season.

BITTER RIVALS CLASH TODAY.

Angels Make Connections; Game This Afternoon.

Berry Will Have to Fight Hard, Says Hogan.

Hap Admits Poor Luck, but Sticks to Guns.

The Los Angeles baseball club made connections at Port Costa last night and will arrive this morning for the opening of the series with Vernon this afternoon.

BY AL G. WADDELL.

"I see that Dillon expects to beat Vernon to death in the coming series," said "Hap" Hogan yesterday. "What a chance," continued the Village chieftain. "They might beat us once, twice, or even take the series; but they will know they have been in a ball game when they get through with us, or rather, when we get through with them.

"All this talk about the Vernon club being out of the running," continued Hap, "about the boys being discouraged, and about me being a quitter, makes me tired. Bring the man to me that said I was a quitter, and let him tell me where I have quit, and I will give him a $1000 bill. We led the league longer than any other club ever has, and when we fall into a little slump, everybody says, 'it's all off. Vernon is out of it and Hogan is a quitter.'"

"We are in third place. Yes, and we are right on the trail of the leaders, too, and we are after that pennant and will be, till the last day. In the series with Los Angeles, there will be the same old fight. If they beat us, they beat us; and we will say nothing.

"It is true that injuries have followed us all season. Men have been crippled and to a certain extent, now get that right, to a certain extent, the team's play has been affected. We are not kicking about our luck, however; that all comes in baseball, but you can't play winning ball with a different team in the field every day, and I guess that had something to do with our play in the series last week.

"The reason I don't get them as I used to, is that the umpires watch me too closely. Every time I start to pull the crowd with us or to 'get' a player, I am told to quit. Get that? The result is, I have to keep quiet or pay a fine, and desist.

"Our pitchers have been erratic of late. But, that is not the only thing. We broke bad, especially with Oakland. Men who are known to be right field hitters, hit to left; men who were hitting left all season, turned over to right. These things don't look like much from the outside, but they are big in baseball and when a man is played for, and by a freak of luck, shifts, it goes hard.

"We have had the same thing happen, but not so often in one week, as in the Oakland series last week. In Portland, Litschi hit a freak hit of this kind and scored three men, cleaning the bases, when he usually hits to the other side of the field. It's all baseball luck and goes to make the game.

"Stewart will probably open up today. He will be in the game to win and every member of the team will be behind him. A meeting of the Vernon players was held in the clubhouse last week and they were told that if they won the pennant there was to be a post season series for them. They want it. I want it. Every man on the club from Eddie Maier down to 'Shine' is playing for the first place, and we still have hopes. Big hopes they are, too.

"Dillon has a good club, to be sure, but I have a better one. We will fight them to a finish all this week. If we were not in the best of shape we would not be crazy about playing them any more games than we have to at this time, but I am going to insist on ten games this week. Does that look as if I were afraid of dropping lower in the column? As Vernon is the home club, I contend that we have the right to make them come to us and I say a double-header either Wednesday or Friday, and another on Monday.

"Hen" Berry has filed drafts for Whiteman of the Houston club in the Texas League and an Indian named Blue Jacket, pitching for Bloomington in the Three-I League. The manager of the Angels says that Whiteman leads the batting list of the Texas League this year and that the Indian is rated as one of the best in the minor leagues.

American Association.

At Milwaukee, 8; Minneapolis, 9.
No other games scheduled.

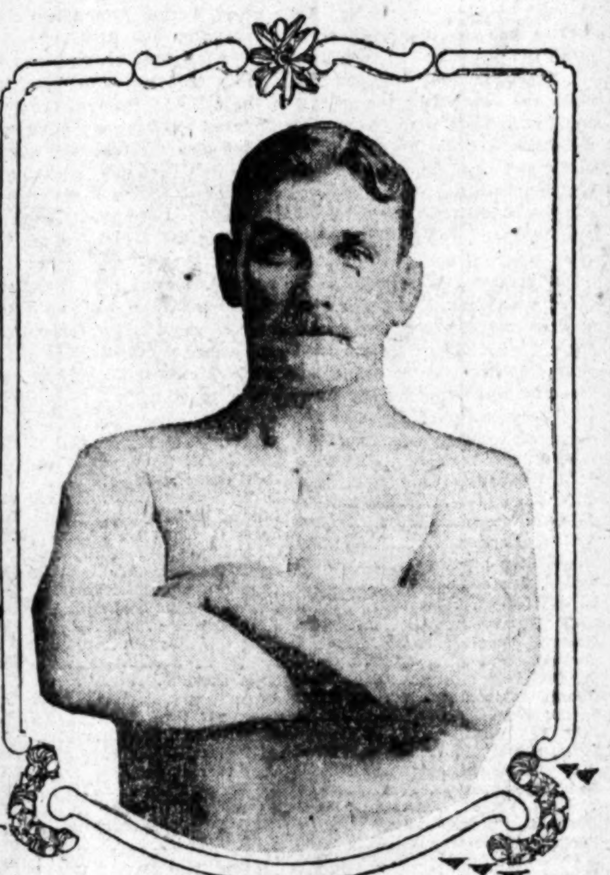

Dan McLeod,
Who will wrestle Jack Donovan at the L.A.A.C. October 4 for the light heavyweight championship of the world.

McLeod vs. Donovan.

WRESTLING IS TO HAVE ANOTHER CHANCE OF LIFE.

BY CAPT. HALF NELSON.

THE ancient and usually dishonorable sport of wrestling is to have one more chance of life when Dan McLeod meets Jim Donovan at the Los Angeles Athletic Club, October 4, for the light heavyweight championship of the world.

Wrestling has acquired a name that would disgrace a deep sea pirate or make a Paris Apache shudder. This is on account of the many shady matches that have taken place in the past.

In the extrimity of its disreputable old age, however, no less a person than Frank A. Garbutt has come to its rescue. Mr. Garbutt is an amateur wrestler of note and is determined that the famous old sport shall not die out.

In a way, that McLeod-Donovan match has his personal guarantee. McLeod is the instructor at the club and Donovan has been, until lately, the instructor at the Y.M.C.A. The match between them promises to bring about a new era in wrestling.

Matches under the supervision of athletic clubs of recognized position may tend to revive it as an accredited professional sport.

McLeod, the veteran, and Donovan, the husky novice, will make an interesting contrast. Both are now in hard training and the tickets for the event have gone on sale. Something like 1200 seats will be put in the club gymnasium for that night.

STANDING OF THE CLUBS.

PACIFIC COAST LEAGUE.

Club—	Won.	Lost.	P.c.
Oakland	100	69	.592
Los Angeles	94	70	.573
Vernon	92	71	.564
San Francisco	76	94	.447
Portland	67	84	.443
Sacramento	60	101	.373

AMERICAN LEAGUE.

Club—	Won.	Lost.	P.c.
Boston	98	44	.690
Washington	87	58	.600
Philadelphia	85	59	.590
Chicago	69	73	.486
Detroit	68	76	.472
Cleveland	68	76	.472
New York	49	92	.348
St. Louis	48	94	.338

NATIONAL LEAGUE.

Club—	Won.	Lost.	P.c.
New York	97	44	.688
Chicago	87	54	.617
Pittsburgh	86	56	.606
Cincinnati	72	72	.500
Philadelphia	67	74	.475
St. Louis	59	85	.410
Brooklyn	54	88	.380
Boston	47	96	.329

GARDNER WILL BE ABLE TO PERFORM.

BOSTON, Sept. 23.—Officials of the American Baseball Club here were relieved today to learn from Detroit that Larry Gardner, the Boston third baseman, who was hurt there Saturday, is not as seriously injured as at first reported.

Instead of being broken, his injured finger has suffered only a dislocation. He will not only be able to play in the world's series, but will get into the closing series with Philadelphia, his physician expects.

Date Changed.

SHAK-EUP IN SCHEDULE BENEFITS U.S.C. VARSITY.

BY OWEN R. BIRD.

THE date of the U.S.C.-all star Australian Rugby game has been changed from November 9 to November 13. The reason for this shift was made plain by Joe Hickey of the San Francisco Olympic Club, who came South yesterday for a conference with W. B. Bovard in regard to the Australian matter. Mr. Hickey is a prominent member of the State Rugby Union, and has been handling the southern end of the affair for U.S.C.

When the schedule was first made the fact that the Stanford-California game came on November 9 was overlooked by the northern committeemen. There are several reasons why it would not be best to have the games conflict. In the first place the members of the Rugby Union in the north are anxious to have the Australian players see the big American intercollegiate contest and hear their opinions on Rugby as played here, and the Australians want to see the game.

The next reason for changing the date lies in the south. For the past six years the Stanford and Berkeley alumni associations have been sending excursions to the northern battle and this year it looks as though the southern clan would be larger than ever. These fans have requested that the game be changed so that they will be able to see both contests.

The Australian team is due to arrive in San Francisco on October 7, and is to play the first game of its schedule with Stanford on October 11, the day previous to the practice game between the U.S.C. varsity squad and the California freshmen. This will give the southern scouts a chance to get a look at these wonders from across the water and figure the Trojan chances. Between the first game with Stanford and the game in the south, the Australians will play a series with each of the two northern universities.

It is beginning to appear as though California and Stanford were going to have a nice little time pulling through the season, with all these tough games scheduled, but you cannot make the U.S.C. men sore, because the more Stanford and Berkeley play the easier they figure it will be for them when the big fights come off here.

Graduate Manager Warren Bovard of the university here, is very anxious to get into communication with English and Australian societies in Southern California, as he wants them to help in the entertainment of the visiting team, as the northern societies have already planned to do.

The scheduling of this game on November 13 instead of November 9 is in favor of the Trojan varsity. It gives the locals a few days more to get into trim for the game and also a longer rest between the games with Stanford and Santa Clara. The Stanford game comes on October 19 and the battle with Santa Clara is due November 2. This means that the team will have eleven days of rest before tackling the Australians.

The last game of the season is to be played Thanksgiving Day with the California varsity, so the Trojans will have more than a week between each of the hard games. November 9 is now open and it is to be hoped that the date will be grabbed by some of the local high school teams for a big match.

American Trainers at Stockholm.
Left to right, Art Smith, who looked after Sockalexis, Mike Murphy and Johnny Hayes, winner of the London Marathon and an adviser of American Marathoners.

Big Scheme.

TO HOLD OLYMPIC GAMES ON THIS COAST ANNUALLY.

A Remarkable Suggestion Made in the Official Magazine of the Athletic Club—Prepare American Athletes to Take Honors at Berlin Olympiad by Yearly Inter-Club Contests.

IF a suggestion made by "Mercury"—the official magazine of the Los Angeles Athletic Club—is favorably received, the "Pacific Coast Olympic Games" will become one of the great annual events of the athletic world.

The idea is said to have originated with Frank A. Garbutt, the millionaire athlete, who is vice-president of the athletic club.

The article containing the suggestion will be sent out in proof sheets to all the athletic clubs of high standing in California, Oregon and Washington and to the influential newspapers.

Like the darky who called in the neighbors to kick his new mule in order to find out whether it would kick back, the athletic club has asked for a candid reply to the tentative proposal.

Here is the gist of the plan:

That an association of athletic clubs be formed for the purpose of holding Olympic games once a year on this Coast.

That these games be held in the different cities of this Coast in rotation.

That the games be managed by the athletic clubs; but be open to the athletes of the world.

The objects of the proposed games are:

To generally promote athletics on this Coast.

To establish and settle Coast championships.

To prepare our athletes to win the honors in the next international Olympic games at Berlin in 1916.

To start a crusade which will bring the Olympic games of 1920 to the Pacific Coast of America.

In the circular letter sent to the various athletic clubs of this Coast it is frankly admitted that the undertaking is a huge one. With the cordial cooperation of all the big clubs and all the important newspapers, the games could be pulled off successfully; otherwise not.

If the response is sufficiently cordial an attempt will be made to go ahead with the scheme. If the response is not warm, the matter will be dropped without further remark.

The particular impulse behind the plan has been supplied by the return of the Olympic athletes who went from Los Angeles to the big games. They state that all Europe is arranging to combine against America at the next Olympic games. British and German athletes are arranging to study the American methods of training. In Berlin, promising schoolboys have actually been set apart for a long system of preparations that should bring them into the arena dangerous competitors in 1916. Work on the stadium in Berlin has already begun.

If America expects to do as well in the next Olympiad as in this one, she must begin the work of preparation right now.

These annual games are suggested largely by way of preparation for those games; to bring out new athletic material and develop it in a scientific way.

But, of course, altogether apart from the coming Olympic games, it would be a big thing of itself—the annual Pacific Coast Olympiad, attracting thousands of athletes and enormous crowds of spectators.

It is proposed to include from twenty-five to fifty different sports.

These would include not alone the track events—commonly referred to as "college sports." There will be running, swimming, gymnasium stunts, wrestling, boxing, shooting, rowing and even contests in billiards, chess and whist.

The tentative skeleton of the organization as put forth by the Los Angeles Athletic Club includes:

A general executive committee to consist of one representative from each athletic club of recognized standing on the Coast.

A special committee to manage each sport—a chess committee, a swimming committee, etc.—to consist of one representative from each club.

A press and publicity committee to consist of one representative of every newspaper of importance in the big cities of the Coast—that is to say, in cities which would be candidates for the holding of the games.

He's Been There.

OLYMPIC ATHLETE TELLS HOW TO WIN OLYMPIAD

BY GEORGE W. RETZER, JR.

THE Olympic Games held in Stockholm, Sweden, last July, proved to us our weak points. In the sprints, 400, 800, and 1500-meter races, also the hurdles, we practically had it our own way, but in the 5000 and 10,000-meter races, the walking race, also the javelin throw, we didn't place.

Now is the time to develop new material for the next Olympiad, to be held in Berlin in 1916, particularly in the events we were not point-winners.

Heretofore the Olympic Committee of the country where the games were held, decided upon the number and kind of events, also the rules governing each.

For instance, in St. Louis in 1904, the American Olympic Committee decided on boxing as one of the events.

In London in 1908 the English Olympic Committee decided against that event, because they knew the Americans would win and substituted instead association football and cricket, their national games.

The Swedish Olympic Committee decided on Graeco-Roman wrestling, instead of catch-as-catch-can, as used in London and St. Louis.

The low hurdle race was also omitted. Several events were added and many changes made in others. This is very confusing to the different countries, because no one knows what the events will be in the next Olympiad until a short time before. If the events of every Olympiad were the same no country would have the advantage over another.

MR. WENDELL SAID.

I was talking to Evert J. Wendell, one of the three members on the International Olympic Committee from the United States, in Stockholm, and he said the committee was going to meet in Paris next year and arrange for the games in Berlin in 1916.

He was heartily in favor of having the events, and the rules of each, the same in every Olympiad from now on. This would be a great improvement and eliminate any possible hard feeling that exists, bringing the different nations closer together.

If the International Olympic Committee decides to do this then every event will be even more keenly fought for. We will know what to train for and have a longer time to develop men in the events that other countries excel us in.

BUSY IN BERLIN.

After the games my brother, Dick, and myself traveled through Germany, stopping at Hamburg, Bremen, Hanover and Berlin. Already the people were talking and planning for the Olympic Games in 1916.

The newspapers in every city were boosting. They intend to make it even more of a success than the last one at Stockholm.

The government donated a large sum for the erection of a permanent stadium, work to begin the first of the year.

The plans were being drawn up at that time, but the site had not been selected yet. Everybody you talked to seemed to be enthusiastic. A system of training was being worked out. Athletics were going to be given full sway in all the schools and colleges, and meets between them often. Their slogan is "Develop athletes for 1916."

Now it's up to us in America to get

(Continued on Second Page.)

How About This?

JOHNSON TO GET BIG SUM.

Offered a President's Salary for Two Fights.

McIntosh Wants Him to Meet Sam Langford.

Black Champion May Decide to Remain at Home.

[BY DIRECT WIRE TO THE TIMES.]

CHICAGO, Sept. 23.—[Exclusive Dispatch.] Final arrangements for the proposed heavyweight championship match between Jack Johnson and Sam Langford, to be staged in Australia on Boxing Day, December 26, are expected to be made tomorrow when W. C. J. Kelly, representative of the Antipodean Club, seeking the bout, returns to Chicago from New York. Johnson said tonight that he expected to sign with Kelly and in all probability will leave Chicago shortly, that he may have time to become acclimated before the battle.

When Kelly was in Chicago about a week ago he did not approach Johnson because of the latter's bereavement, but left word with the champion that he would talk business on his return from New York. Kelly declared that he was authorized by Hugh McIntosh, Australian promoter, to offer Johnson $50,000 for two battles, this amount to include training expenses of the champion.

At that time Johnson intimated that the purse was satisfactory. Johnson hinted tonight, however, that he would ask for more money. He asserted that he has a good paying business which is bringing him a steady income; that he is not inclined to fight any more, that he is tired of training and that he might hold out for more than $50,000 for the trip to Australia. The title-holder agreed that the amount was tempting but he thought he could get more.

Kelly, when last here said that McIntosh would go no higher than the original offer. Johnson, according to Kelly, must accept McIntosh's offer or else quit the game for good.

GIANTS NEED FOUR GAMES TO BE SAFE.

[BY A. P. NIGHT WIRE TO THE TIMES.]

NEW YORK, Sept. 23.—The meeting of the National Baseball Commission scheduled for Wednesday in this city to arrange for the world series with the idea that by that time it would be definitely known what clubs would be contenders, probably will find the National League race still undecided to a mathematical certainty.

The New York Giants now need four games to assure them positively the National League pennant and the only way in which they can win that assurance before the National Commission meets would be the combination of victories over Pittsburgh, together with a double defeat of Chicago by Philadelphia at the same time.

New York fans expect to see the Giants clinch the championship before the end of the week. Even that will leave Manager McGraw with only a week's interval before the world's series in which to let his men ease up from the strain of the pennant race.

The Boston Americans, with the pennant clinched last week, have two weeks longer than New York to prepare for the world's series.

GREAT WELCOME FOR BOSTON RED SOX.

[BY A. P. NIGHT WIRE TO THE TIMES.]

BOSTON, Sept. 23.—The Boston club returned home from the West today as champions of the American League to one of the greatest welcoming demonstrations ever accorded an athletic team in this city. Great crowds lined the mile of city streets through which the players passed in automobiles to Boston Common, where the welcome was formally made. Business was temporarily stopped all along the line while thousands of workers thronged the windows.

On the common the welcome was official as well as popular. Mayor John F. Fitzgerald presided and gave the keys of the city to the team, no member of which owns Boston as his home. In common with the other speakers, the Mayor expressed the hope and belief that the team would be victorious in the world's series in October.

Manager "Jake" Stahl, responding in behalf of the club, said:

"This great demonstration will be an inspiration to us in the games ahead."

All the other players appeared and expressed their thanks for the welcome.

Matty and Rube (Above,)

The great right-hander and left-hander upon whom McGraw places his reliance in the world series.

BIG ATHLETIC MEET FOR NEW Y.M.C.A. FIELD.

Next Friday and Saturday there will be a big programme staged at the Y.M.C.A. athletic field in honor of the opening of the new clubhouse that has been recently completed.

On Friday night the directors of the local association will have a house warming in the new structure. Saturday morning the boys and juniors of the Y.M.C.A. will give an exhibition of gymnasium work. The big card, however, will be played in the afternoon. The Occidental College varsity football team will be pitted against the Long Beach High School eleven in the first American game of the local season.

Saturday evening the clubhouse will be thrown open to the public, and there will be a band concert rendered by the musical aggregation from the Y.M.C.A. Dean Cromwell, who will act as major-domo on this gala day, says that all these attractions will be free and that he hopes to see half the sporting public of the city there.

Things are booming at the outdoor field of the Y.M.C.A. this season. Besides the usual handball, tennis and track sports, Cromwell has two fast football teams under way, and will be ready in a few weeks to play games with some of the local high school elevens.

MARY BROWNE EASILY WINS TENNIS CONTEST.

[BY A. P. NIGHT WIRE TO THE TIMES.]

BOSTON, Sept. 23.—Miss Mary Browne of Pasadena, Cal., the national woman lawn tennis champion, easily won her matches in the first and second rounds of the annual woman's tournament at the Longwood Cricket Club. She defeated Miss Fifine Griffith of Milton, 6-2, 6-1, and Miss Katherine Drew of Dublin, N. H., 6-2, 6-3.

Mrs. Bargar-Wallach of Newport, a former champion, defeated Miss J. Tallman of Boston, 6-2, 6-1.

Miss Eleanor Sears of Boston disposed of Miss Amy Brewer of California, 6-2, 6-1, and Mrs. J. L. Bremer of Boston, 6-0, 61.

Miss Evelyn Sears of Boston, another former title holder, won from Miss Hilda Williams, 6-3, 6-4.

DRAFTS CANCELLED BY NATIONAL COMMISSION.

[BY A. P. NIGHT WIRE TO THE TIMES.]

CINCINNATI, Sept. 23.—The following list of minor league players drafted by major league clubs, the drafts for which have been cancelled under the rule allowing a major league club to cancel drafts within five days after the opening of the drafting season, was announced today by the national commission. The list includes players who have been awarded to clubs and secondary agreements and drafts set aside for other reasons. The list:

National League—By Philadelphia: From Tacoma, La Longe (draft money to be held for claims against club.)

American League—By Philadelphia: From San Francisco, Gedeon (assigned to Washington;) by St. Louis, from Seattle, Meikle (cancelled.)

The release of Stone by Ogden to the St. Louis Americans was set aside.

WHY GIANTS ARE FIRST IN NATIONAL LEAGUE.

[By Federal (Wireless) Line to The Times.]

NEW YORK BUREAU OF THE TIMES, Sept. 23.—[Special Dispatch.] Here are some figures which show why the Giants won the National League pennant:

The Giants scored 770 runs on 1281 base hits.

The Cubs scored 690 runs on 1273 base hits.

The Pirates scored but 667 runs on 1354 base hits.

With 73 less hits the Giants have scored 103 more runs than the Pirates.

The Giants have stolen 265 bases on 1281 hits, while the Pirates have stolen but 158 bases on 1354 hits.

The Cubs have stolen but 144 bases on 1273 hits.

NEW AGREEMENT WILL CHANGE RESERVE LIST.

[BY A. P. NIGHT WIRE TO THE TIMES.]

CHICAGO, Sept. 23.—President Norris L. O'Neil of the Western League, who is a director of the National Association of Professional Baseball Clubs, today received a telegram from J. H. Farrell at Auburn, N. Y., asking him for his vote on the revised national agreement.

The new agreement provides that the major league reserve list shall be issued October 1 instead of September 25. This is done, Mr. O'Neil says, to make all the leagues' reserve lists uniform.

RACES POSTPONED.

COLUMBUS, Sept. 23.—[By A. P. Night Wire.] Rain caused the postponement of today's programme of the grand circuit races which were to be opened this afternoon for a two weeks' meeting. The first day's card will be raced tomorrow and the Friday events will be offered Saturday, an open day.

KELLY SCHOLARSHIP FUND COMPLETED LAST EVENING.

FRED KELLY, the Olympic hero who has put Los Angeles on the athletic map of the world, will arrive in this city this evening. He will be welcomed by his friends as he is taken through the streets of the city on the triumphant procession that is to be formed in honor of his home-coming. Kelly wired Warren Bovard last night that he was counting the hours that separated him from home, and of all the places in the world Los Angeles looks the best to him.

The Fred Kelly Olympic Scholarship fund was completed last night and now awaits the coming of the athlete. Dean B. Cromwell and Henry Berry were the men that bridged the final gap. Cromwell called up early in the evening and asked how the fund was getting along, and when he was told that $9 was all that was lacking, said, "Put me down for twenty, as I consider Fred Kelly one of the greatest athletes in the West. His rise to fame has been remarkable when we consider that it has all been done in less than one year. I am for men of his type."

With only nine more to go we sat and thought, then Hen Berry called up to ask if the Los Angeles baseball team had made connections and would be here for the opening game this afternoon with Hap's Vernon Tigers. He was told yes, and then the $9 situation was explained to him and he said, "Yes, I'll kick in and fill out the even thousand, and hope the boy will make a go of it."

The subscription list is as follows:

Gen. Harrison Gray Otis	$50.00	Hon. J. W. McKinley	20.00
Gen. M. H. Sherman	50.00	Mrs. C. H. Bradley	5.00
A. J. Wallace	50.00	Carl Trusmer	2.50
C. A. Canfield	50.00	D. W. Hubert	2.50
Julius A. Brown	50.00	Lee A. Phillips	10.00
Dr. W. Beckett	25.00	Percy C. Clark	20.00
Dr. Walter Lindley	20.00	C. J. Hinman	1.00
Gail B. Johnson	25.00	Louis M. Cole	20.00
E. A. Healy	20.00	Theodore Wiesendanger	20.00
G. F. Bovard	20.00	Bimini Water Company	25.00
Harry C. Carr	20.00	T. H. Oxnan	10.00
Owen R. Bird	20.00	Robert D. Wade	20.00
W. B. Bovard	20.00	Dr. D. Cave	10.00
George I. Cochran	20.00	E. P. Clark	25.00
Jacoby Bros.	20.00	Arthur Lee	5.00
John W. Vaughn	20.00	Charles C. Browning	5.00
F. M. Porter	20.00	A. H. Voight	20.00
A friend of amateur sport	20.00	R. P. Davie	20.00
A. P. Thompson	10.00	Gen. Adna R. Chaffee	20.00
P. C. H. Pahl	5.00	Dr. Ralph Hagan	5.00
Curtis C. Colyear	20.00	Dr. A. Halden Jones	10.00
Parmelee-Dohrmann Co.	20.00	Capt. J. D. Fredericks	20.00
S. Townsend	20.00	E. P. Johnson	20.00
George L. Hazzard	20.00	Dean Cromwell	20.00
Hon. J. C. Rives	20.00	Henry Berry	9.00
A. E. Pomeroy	20.00	Total	$1000.00

Big Leaguers Idle.

NATIONALS' GAMES DULL: AMERICAN PLAYERS LOAF.

[BY FEDERAL (WIRELESS) LINE TO THE TIMES.]

BOSTON, Sept. 23.—[Special Dispatch.] Boston won today's game from Cincinnati by a batting rally in the seventh inning in which they counted a cluster of seven runs. Hess held the visitors to seven hits while Suggs, formerly with Detroit, and Works, also formerly of Jennings's team, were being hit freely. The score:

BOSTON.

	A.B.	R.	B.H.	P.O.	A.	E.
Campbell, cf	5	1	1	2	0	0
Devlin, 2b	5	1	1	1	4	0
Sweeney, 2b	4	1	1	4	4	1
Kirke, lf	4	0	1	0	1	0
Titus, rf	4	1	1	2	0	0
Houser, 1b	4	1	2	10	0	0
Maranville, ss	4	1	2	2	2	0
Rariden, c	3	1	1	4	1	0
Hess, p	3	0	2	0	1	0
Totals	36	7	12	*26	13	1

*—One out when winning run was made.

CINCINNATI.

	A.B.	R.	B.H.	P.O.	A.	E.
Bescher, lf	1	2	1	3	0	0
Knisely, cf	4	1	1	2	2	0
Hoblitzel, 1b	4	1	1	8	0	0
Mitchell, rf	4	0	1	1	1	1
Alameda, 3b	3	1	1	0	2	1
Grant, ss	4	1	1	0	3	1
Egan, 2b	3	0	1	3	2	1
Severoid, c	4	0	0	7	0	0
Suggs, p	3	0	0	0	1	0
Works, p	0	0	0	0	0	0
Kyle, x	1	0	0	0	0	0
Totals	31	6	7	24	11	4

x—Batted for Works in ninth.

SCORE BY INNINGS.

	1	2	3	4	5	6	7	8	9	
Boston	0	0	0	0	0	0	7	0	x	—7
Cincinnati	1	0	0	3	0	0	0	2	0	—6

SUMMARY.

First on errors—Boston, 3. Left on bases—Boston, 7; Cincinnati, 3. Bases on balls—Off Hess, 5. Struck out—By Hess, 2; by Suggs, 2; by Works, 3. Three-base hit—Hoblitzel. Two-base hits—Egan, Houser, Hess. Sacrifice hits—Rariden, Hess. Stolen bases—Bescher, Mitchell. Double plays—Maranville to Sweeney to Houser; Knisely to Severoid; ner, 8 in 5innings. Let on bases—Brooklyn. Time of game—1h. 50m. Umpires—Owen and Brennan.

DODGERS BEAT ST. LOUIS.

NETZER SLAB STAR.

[By Federal (Wireless) Line to The Times.]

BROOKLYN, Sept. 23.—[Special Dispatch.] Brooklyn again defeated St. Louis today, Knetzer holding the tribe of Bresnahan to seven hits while his team-mates were batting St. Louis for nine bingles. Miller, Brooklyn's catcher, starred at the bat with three hits. Only six hundred persons witnessed the game.

The score:

ST. LOUIS.

	A.B.	R.	B.H.	P.O.	A.	E.
Cathers, cf	4	1	1	4	1	0
Magee, lf	3	1	0	1	0	0
Whitted, 3b	4	0	2	2	1	1
Smith, 1b	4	0	1	9	1	0
Evans, rf	4	0	0	1	1	0
Hauser, ss	4	0	0	1	6	0
Gallaway, 2b	4	0	2	2	1	0
Wingo, c	4	0	1	3	0	1
Griner, p	1	0	0	0	0	0
Steele, p	1	0	0	1	1	0
Bresnahan, x	0	0	0	0	0	0
Ellis, xx	1	0	0	0	0	0
Totals	34	2	7	24	12	2

x—Batted for Griner in sixth.
xx—Batted for Steele in ninth.

BROOKLYN.

	A.B.	R.	B.H.	P.O.	A.	E.
Moran, rf	4	2	2	3	0	0
Cutshaw, 2b	3	0	1	2	0	0
Stengel, cf	3	0	1	2	0	0
Daubert, 1b	4	0	0	7	1	0
Wheat, lf	3	1	1	1	0	0
Kirkpatrick, 3b	4	0	0	1	1	0
Fisher, ss	4	1	1	1	2	0
Miller, c	3	2	3	9	1	1
Knetzer, p	1	1	0	1	3	0
Totals	29	7	9	27	9	1

SCORE BY INNINGS.

	1	2	3	4	5	6	7	8	9	
St. Louis	1	0	0	0	0	1	0	0	0	—2
Brooklyn	0	0	1	1	4	0	1	0	x	—7

SUMMARY.

Three-base hits—Moran, Wheat. Sacrifice hits—Knetzer, Cutshaw. Sacrifice fly—Stengel. Double play—Evans to Wingo. Hits—Off Griner, 8 in 5 innings. Left on bases—Brooklyn, 3; St. Louis, 4. First on errors—Brooklyn, 1. Struck out—By Knetzer, 8; by Steele, 1. Bases on balls—Off Griner, 1. Hit by pitched ball—Knetzer, by Griner. Attendance—600. Time of game—2h. Umpires—Finner and Rigler.

Two Games Postponed.

Chicago-Philadelphia, no game; rain.

Pittsburgh-New York postponed account rain.

American League Idle.

NEW YORK, Sept. 23.—[By A. P. Night Wire.] No American League games scheduled today.

Western League.

At Des Moines—Des Moines, 0; St. Joseph, 7.

At Omaha—Omaha, 8; Sioux City, 3.

At Wichita—Wichita, 3; Denver, 1.

At Lincoln—Lincoln, 6; Topeka, 1.

HICKEY TALKS ABOUT THAT SWIMMING MEET.

Joseph Hickey of the Olympic Club, while in this city yesterday on business of an athletic nature, said there was evidently some misunderstanding in the south regarding the swimming championships to be held in the Olympic Club's tank.

"The Olympic Club is not holding the meet," said Hickey before leaving for San Francisco last night. "The club's tank is to be used, but the affair is under the P. A. A. The southern men as well as boys from Portland will not be allowed to compete on account of a ruling of the A. A. U. which requires a man to be a resident of a district for at least four months before he may compete in that section.

"This rule has been made for the purpose of preventing stars in a particular line of sport from roaming over the country and cleaning up all the championship titles. If a man were allowed to compete in all these meets, there would be no champions in the various districts, and it is for this reason that the southern swimmers are barred from the P. A. A. championships, just as the northern men would be barred from competition in a meet of the S. P. branch of the A. A. U."

NEW PITCHING RECORD.

HELENA, Mont., Sept 23. — [By A. P. Night Wire.] Pitcher Al Powers, formerly with the Helena team in the Union Association, in a game between semi-professional teams here Sunday, struck out twenty-five men in nine innings, and then lost his game, 7 to 2. The catcher that worked with Powers scored twenty put outs, three assists and seven errors.

NEW MANGER SIGNED.

Harry Clark, third baseman and one of the oldest members of the Milwaukee American Association baseball club, has been appointed manager of the team to succeed Hugh Duffy, resigned, by Mrs. Agnes Havenor, president and owner of the club. Clark has signed a contract for the season of 1913.

PRESIDENT IN GOTHAM.

Mr. Taft Will Have Several Conferences with Political Leaders in New York City Today.

[BY A. P. NIGHT WIRE TO THE TIMES.]

NEW YORK, Sept. 23.—President Taft will hold several conferences with political leaders here tomorrow. He is due to arrive from Washington at 3:30 p.m. He will go to the home of his brother, Henry W. Taft, where he will see callers in the afternoon and evening.

Charles D. Hilles, chairman of the Republican National Committee, who was in the West today, will arrive in time to see the President. George R. Sheldon, national treasurer; James B. Reynolds, national secretary, and Mr. Hilles will discuss the progress of the national campaign.

REBELS NEAR BORDER.

LANGLEY (Tex.) Sept. 23.—One thousand rebels claiming to belong to the command of Pascual Orozco, Jr., are encamped across the border opposite Langley. Americans who returned here last night after importing cattle, say these rebels charged them an export duty in the name of the Orozco government. The rebels said they were awaiting for Orozco to give the word to follow his across the State of Coahuila.

Right in Line.

FOOTBALL MEN AT THE POST.

All but Two Big Colleges Are Ready for Battle.

Yale and Cornell to Begin Operations Tomorrow.

West Point and Annapolis to Take Things Easily.

[By Federal (Wireless) Line to The Times.]

NEW YORK BUREAU OF THE TIMES, Sept. 23.—[Special Dispatch.] Within another week all but two of the prominent eastern football centers will have their first taste of the gridiron game as flavored by the revised code. Wednesday marks the opening of the season at Yale and Cornell, both starting with unusually good prospects of a successful year. Three days later Princeton, Harvard, Pennsylvania and Dartmouth are to swing into line.

Unusual interest attaches to the opening this year, for which the changes in the rules are not altogether responsible. The revision of the playing code is accountable in a large measure for an interest in football affairs that is not common at this stage, but the prospects with which most of the teams that annually battle for the eastern title are to open their campaign have something to do with it.

Yale men who have seen the material with which Arthur Howe is working have announced that it looks good to them. Harvard, always over-enthusiastic at this season, is even more worked up over Wendell's flock than it was over last year's squad or the outfit of the year before.

Princeton is saying little and claiming less, but has managed to get itself into such a frenzy that a week before the season's first game the Tigers are experimenting with advanced formations for forward-pass plays, shifts and all that sort of thing.

The Tigers, as champions of the East, whether they really had the best team in 1911 or were the luckiest outfit of modern times, are going about things in far different fashion from last season. A year ago the Nassau coaches figured that under existing rules a strong defense, an able punter and an eye and a hand for a loose ball would beat any defense.

PRINCETON IN LEAD.

The system has changed. Princeton is now a week or more ahead of any other team in the East, and the reports of the daily practice devote paragraphs to the offense where defensive drilling is likely to get a sentence.

Of the big eastern teams, only West Point and Annapolis delay their openings until after this week. Yale starts Wednesday against Wesleyan, while Cornell is playing elegantly, and the Carlisle Indians, who got off to a 50-to-7 start last Saturday, are to hook up with Lebanon Valley.

Then on Saturday Harvard is to break in with Maine, Princeton with Stevens, Pennsylvania with Pennsylvania College, Dartmouth with Bates, Lafayette with Muhlenberg and Syracuse with Hobart. On the same day Yale is to play Holy Cross, Cornell is to meet Colegate and Carlisle is to tackle Dickinson.

With the Huns.

POMONA TO START WEDNESDAY.

HUNS TO LOSE THREE OF LAST SEASON'S STARS.

Coach Stanton Refuses to Be Gloomy—Has Plenty of Last Year's Subs to Take Places of Absent Veterans—Would Develop Material.

BY OWEN R. BIRD.

The Pomona football season is to open Wednesday afternoon at 3:30 o'clock on Alumni Field. At this time Coach Stanton, the stagg of the West, will have a look at the new freshmen and the old vets, who have returned for another fling with the greatest football machine in California.

The Huns lose three star men from last season's aggregation, in Shutt, left, halfback and field general; "Sailor" Davis, the stonewall tackle, and Wight, the fast little quarterback.

In many colleges the loss of a trio of stars like this would make a coach gloomy, but with Stanton the gloom thing never has a big day. This coach would rather take a lot of raw freshmen, develop them during their first and second years at college and then make varsity material out of then during the last two years. He has been doing this for the past five years, and the system seems a hard one to beat.

Stanton cares but little for freshmen stars. All he likes to see is weight, speed and a fair amount of intelligence. Then he puts this material in the football mill, and two years later the machine turns out several packages of finished football veterans.

This year he will fill up the holes with last season's second-team men, and it is a safe bet that the new men will be up to the usual Pomona standard. Of course, they are saying nothing at the sagebrush institution about prospects and how bad Oxy will be beaten.

"We would rather do our talking after the games," said Manager Jones, and that is just about what will be done.

Capt. "Dutch" Lutz said yesterday afternoon that he felt sure Pomona would make a strong bid for the championship again this fall. He holds this opinion owing to the fact that last year the college had three teams on the field the entire season, and further states that the games with the second team were the hardest of the season for the varsity.

"We have all these second-team men back," said Lutz, "and with Stanton and Shutt to help there should be no difficulty in rounding out one of "our scoring machines" again.

This is about the right dope, and only bears out the previous statements made in this screed. When a team is made up of upper classmen and veterans it is a hard matter to beat it, for the men are grown and can stand more gruelling than the younger teams from the other colleges, which in most cases are mostly composed of freshmen.

BOOKLOVERS' CONTESTANTS: A BONE TO PICK WITH YOU

Some of You Are Pretty Foxy—But There Are No Special Favors!

Every once in awhile the Booklovers' Contest Editor gets a letter something like this:

"Will you please tell me what the man in picture No. So-and-so is doing. What I want to know is this: Is he preparing to leave the house because his wife does not love him any more?"

The question above is made up by the Contest Editor, but it is in spirit exactly like a good many questions that come in.

These are LEADING QUESTIONS, and they cannot be answered—except by the contestant himself.

Put your own brain and ingenuity into the pictures, and stand on your own legs. Do not spend your time trying to trick somebody else into solving a picture for you—go after it yourself.

If you cannot do justice to a picture in one answer, use two or three, or four or five or six or seven or eight or nine or ten!

Use extra pictures for your extra answers, or get an Answer Book, and you will be able to make as many as ten different answers to each picture, and yet need only one copy of each picture!

With 4500 answers to choose from it would be unusual indeed if you could get the 77 correct answers to the 77 pictures, by submitting only 77 answers!

You can attempt this if you wish, but remember, that in all probability you are not a Superman, and that you had better take just as many chances as possible at those pictures. The

[illegible]

Turn to today's contest announcement!

The Saint

Just like spending the evening in a well appointed club—

From here 5:15 p. m. daily to

San Francisco

Oakland and Berkeley

$25.00 Round Trip Now.

Superior equipment—Superior dining service—Road bed just oiled—No dust

The Angel: brings you back

Santa Fe All the way

Reservations

Santa Fe City Office: 334 S. Spring

Phone A 5224, Main 738, Bway [illegible]

Reservations for return trip too

Whiting Wrecking Co. 415 E. NINTH ST. See Us [illegible]

ZEROLENE FOR Automobile Lubrication

Zerolene leaves practically no carbon... "stands up" under any speed and heat

Sold in ½, 1 and 5 gallon cans

For Sale Everywhere

Standard Oil Co. (California) Los Angeles San Francisco

BOWLING SCORES.

The tournament for mixed doubles bowling championship started off smoothly last night at the Majestic alleys, the first match of five games resulting 4 to 1 in favor of Mrs. Lapham and Senter against Mrs. Pierce and Crouch; the second match going to Mrs. Scott and Mackenzie by four games to one.

The prizes will go to the three teams out of six entered having the best percentages of all games played. The entire series will be contested on the Majestic alleys, under the management of Alfred Mackenzie. Mackenzie and Mrs. H. C. Scott held the championship in 1905.

Tonight Mrs. Johnson and Meador are to play Mrs. Burke and Smith.

In the class A tournament game at the Orpheum alleys, also played last night, Darrow and Bowron won against Dehlen and Mackeye by totals of 1807 to 1607. On Wednesday evening at the same place, Kaufman and Weber are to play Burke and Smith.

FINE AVERAGES MADE.

The full scores of the Columbia League summer tournament, appended hereto, show a high average of play, and an especially fine performance by the trio of ladies known as the Ben Travato team. The team prizes were won, in order, by the Blue Jay, Wanderers and Ben Travatos.

Individual prizes were captured as follows:

High average — First, E. M. Strawn; second, F. E. Senter; third, Mrs. H. C. Scott; fourth, Robert Grant; fifth, William Weber.

Weekly high average—F. E. Senter; high game, Mrs. A. Johnson; high series, E. M. Strawn.

The Wanderers broke the Coast record with 686, and Mrs. Johnson made a new California record for women with 258.

COLUMBIA BOWLING LEAGUE. TEAM STANDINGS.

	Won.	Lost.	P.c.
Blue Jays	[illegible]	[illegible]	[illegible]
Wanderers	[illegible]	[illegible]	[illegible]
Ben Travato	[illegible]	[illegible]	[illegible]
Hendan	[illegible]	[illegible]	[illegible]
Union Square	[illegible]	[illegible]	[illegible]
Weber Colts	[illegible]	[illegible]	[illegible]

INDIVIDUAL AVERAGES.

	Average.	High Game.
Jackson	[illegible]	[illegible]
Strawn	[illegible]	[illegible]
Senter	[illegible]	[illegible]
Mrs. H. C. Scott	[illegible]	[illegible]
Grant	[illegible]	[illegible]
Laughlin	[illegible]	[illegible]
Weber	[illegible]	[illegible]
Cramer	[illegible]	[illegible]
Crouch	[illegible]	[illegible]
Meador	[illegible]	[illegible]
Jewell	[illegible]	[illegible]
Fisher	[illegible]	[illegible]
Davis	[illegible]	[illegible]
Hershey	[illegible]	[illegible]
Smyser	[illegible]	[illegible]
McGregor	[illegible]	[illegible]

Mr. Wad Can't Stand for This Talk About Oakland Winning That Baseball Pennant!

Ochre and Gore.

...LOW-PAINTED BABES HOG-TIE OXY SOPHS.

BY OWEN R. BIRD.

...a pitched battle lasting ...hour the Occidental ... emerged victorious ...sophomore clan. The Mexi... pales to a mere noth... compared with the ...carnage that was spread over ... expanse of Baer Park ... afternoon. When Referee ... the whistle announcing ... hostilities, twenty-two of ... were bound hand and foot, ... three freshmen shared a ... It was a sweeping vic... the class of 1916, and if the ...made in this rush can be ...any criterion, the class has ... famous career ahead of ... the rest of the college

...was declared at 4 o'clock ... the two squads were at ...throats in a few seconds. ... a good many freshmen-... battles, but this one was ... ever. Instead of pitting ... strength of one class ... entire force of the other, ... is made more even and ... by allowing the sopho... select their best fighters, ... less than thirty, and then ... freshmen two more than ... put in the field by the ... In this way the best ... experts in each class get ... and take it from me, they ... chance.

...weight won for the class ... it took all they had to ... 75 men, as these latter ... to be almost dead before ... carried off tied up.

...ATORS MARCH FORTH.

...were first on the field ... a little huddled bunch ... the freshmen. Then the ... opened and a long line of ... marched, lock step, on ... It looked as though all ... hopes in the South had ... together for this oc... The squad marched across ... in front of the crowded ... like captive gladiators, ... for a Roman holiday. ... thirty-six sophs and ... freshmen in the rush

...application was given its ... informed as to the ... rules barring only the ... and the hammer lock ... else went—and then, ... wolf hounds, the two ... turned loose at each ... thirty seconds the saw... alive with writhing forms, ... plunging and ... Here and there a little pri... was going on between two ... in another place there would be a windrow of struggling bodies.

The freshmen had smeared their faces with yellow paint so as to be able to tell each other from the sophs. In a short time the saffron stain was spread over freshmen and sophomore alike.

During the first fifteen minutes of the fray the tide of battle ebbed and flowed, with no perceptible advantage on either side. The freshmen looked bigger and we could not determine why they did not gain a more decided advantage at once, until the team work of Paul Lane and Seafert, two varsity football men, came into evidence. These sophs were systematically attacking the smaller of the freshies and it took the huskies about two minutes to tie up their victims.

This was not discovered until Sam McClung, the new football star, had disposed of Theo Sterns, after one of the prettiest rough-house fights in the history of the campus.

When Sammy stood up and had wiped the dirt out of his eyes, he saw that Lane and Seafert were working havoc among his classmates and straightway he called to Johnny Cook and the pair pounced on the avenging angels of the enemy. It was an awful battle, but finally they got Seafert and Lane out of commission, though at no time were either of the doughty warriors completely tied up. Anyway it stopped the team work, and then it was only a question of time.

THE TIDE TURNS.

Sam went through the crowd like a plague tying and retying the struggling sophs. During the final five minutes the sophomore defense grew decidedly weaker, but a few game spirits were still fighting when time was called.

A little flurry was caused shortly before time was called by a piece of strategy pulled off by Byram of the sophomores. He had been tied harder than a knot but managed to roll over to where two freshmen were struggling with their bonds. He got some yellow paint smeared over his shirt and face and then began to loudly call for the freshmen to come and untie him. They came running and did the deed, only to see their supposed classmate jump into the mixup with Seafert and Lane, thereby nearly causing those two worthies to gain their freedom.

When it was all over, there was hardly a whole suit of clothes left in either bunch and as for shirts, they had ceased to exist before the conflict was fifteen minutes old. The judges pulled all the sophs into one pile and counted the bound ones and then began looking for the freshmen. They were found under the pile very much tied, but happy over the victory. Selah!

Auspicious Opening.

...E AND GOLD SCORE DOUBLE RUGBY VICTORY.

[SPECIAL CORRESPONDENCE OF THE TIMES.]

...SITY OF CALIFORNIA, ... 23.—In the double-header ... matinee held on the Cali... field Saturday afternoon the ... Gold contestants scored a ... victory. The varsity managed ... a 14-to-6 defeat to the Bar... while the babies played cir... around the Palo Alto team, mak... a 21-to-0 shut-out.

...of the varsity was not ... with the usual amount of ... is expected this time of ... the technical refereeing of ... Fletcher made the game a ... one for the spectators. ... scrums had a lot to do ... the men out.

...was the particular star of the ... game. Shortly after the ... Palo Alto fullback missed ... near the line, and from ... scrum Togni secured and ... And again, after a fine ... involving Hardy, Witter ... Togni was given the pass ... score resulted. His third ... the second half, and was ... of a brilliant offensive series ... Togni has played football ... with the St. Mary's team ... years, but, as he was only ... in the academic department ... Catholic college, he will be ... for all California teams. His ... Saturday stamps him as var...

...and Clint Evans, two of the ... been playing with the var... ... in the scoring in the ... the Barbs. McKim ... finishing game, and when he ... try in the very corner of the ... clear through the op... Stroud converted from ... angle. Clint Evans was ... Stroud was seen for the ... and was prominent in all ... Stroud was seen for the ... breakaway, and it is certain that after he becomes accustomed to the change he will strengthen the defense wonderfully.

The contest for varsity fullback this year will be a hot one. Merle Price put up a fine game against the Barbs, getting his kicks away fast and for long gains. The San Bernardino boy and Harold Fletcher, who formerly played with the Nevada varsity, are the two veterans out for the job, but Montgomery, from Lowell, a freshman, is making a strong bid for the position.

The California freshmen would like to have a chance this year to meet the Stanford babies. Palo Alto has twice taken the measure of the Cardinal youngsters by decisive scores, and after the showing of the Blue and Gold first-year men on Saturday there would not be much doubt about the outcome.

Next Saturday there will be no contest for the freshmen, while the varsity will engage in a double-header. The Sacramento Athletic Club will make their debut in local Rugby circles in the opening game against the second varsity, while the best team that can be mustered will be sent in against the Olympic club.

PROTEST DISMISSED.

NEW YORK, Sept. 23.—[By A. P. Night Wire.] President Lynch of the National League dismissed today the protest of President Fogel of the Philadelphia Nationals, made in connection with the first game of a double-header played with New York at Philadelphia, September 5. The protest was made on the ground that Umpire Rigler had misconstrued the rules in a decision during the game, which was won by New York, 8 to 1.

Severe cramps, colic and diarrhoea are promptly cured by Chamberlain's Colic, Cholera and Diarrhoea Remedy.—[Adv.

HOW TO WIN OLYMPIAD.

(Continued from First Page.)

busy and do likewise, especially on the Pacific Coast, and particularly in Southern California, where we have what other places haven't, the year around of perpetual sunshine to train in.

We should have the best athletes in the United States and even the world, in Southern California, for this very reason.

AMERICA NEXT! NO!

I asked Mr. Wendell what our chances would be of holding the next Olympiad after Berlin in the United States for 1920.

I spoke of Los Angeles as the city that would be a great place on account of its climate and the way people took hold of such things.

He said, "We don't want it in the United States any more after our dismal failure of the Olympic Games in St. Louis in 1904.

"About fifty foreign athletes competed, it being more of a national competition than an international.

"The Olympic Games should never be held in connection with a world's fair. There is too much to see. If the games are held in the United States, every country has to cross the water, with few exceptions, and are consequently under heavy expense. As in the games at St. Louis, few countries competed on account of this. When the games are held in Europe, only the United States, Canada and Australia make the farthest trip."

GREAT INTEREST TAKEN.

I think this condition has changed. After witnessing the games in Stockholm last July I believe every nation who takes part in the next Olympiad and the ones after, will try harder than ever to win. They will spare no expense no matter how far away they have to travel.

The games are now more advertised, everybody is taking interest in them. More athletes are developed every year on account of this. If the games were held now in St. Louis instead of 1904 they would be a great success. The foreigners at present are just as much, if not more, excited over athletics than we are. They would all be over here.

I believe we could get the games for Los Angeles in 1920 and feel quite sure every foreign nation would compete. If South Africa, Canada, Japan, Chile and Australia sent teams to Sweden, don't you think they would come to Los Angeles, California?

It cost the Australian team $60,000 to make the trip. Now everybody boost for Los Angeles for 1920 for the Olympic Games and we will sure get them.

In San Francisco in 1915 at the Panama-Pacific Exposition the Athletic Committee is planning to hold all the national championships there. No doubt other countries will compete, which will add more interest.

PACIFIC COAST ATHLETES.

The Pacific Coast should be well represented and particularly Southern California.

If we develop champions for San Francisco in 1915 we will be represented in larger numbers at the Olympic Games in 1916.

The Pacific Coast sent only thirteen men to Sweden, out of 110. What we need are more track and field meets and boxing and wrestling tournaments between our athletic clubs and colleges to develop champions.

We should hold city, inter-city and State championships and once a year a Pacific Coast meet between Washington, Oregon and California. This meet should be a "small Olympic Games" and if necessary, take three or four days to run it off. If such a meet could be held in 1913 and every year after, I think we would be as well represented as the East, in Berlin in 1916. Everybody boost.

MYERS WILL NOT BE IN BIG POST SEASON GAMES.

[BY DIRECT WIRE TO THE TIMES.]

SAN DIEGO, Sept. 23.—[Exclusive Dispatch.] Word has been received from Big Chief Jack Meyers of the New York Nationals that he will come to San Diego and play in the Southern California Winter Baseball League. He expects to be here ten days after the eastern season closes.

Third Baseman Cutshaw of the Brooklyn team also has accepted terms offered him by W. H. Palmer, manager of the San Diego team, to play the coming season in the league.

Meyers has declined an offer to join the team that will play in the world series.

Y.M.C.A. HANDBALL.

The regular monthly meeting of the Los Angeles Y.M.C.A. Handball Club, will be held at the association building, Wednesday evening, September 25, at 7:30 o'clock. All members present will have a chance to play a match game and change their positions on the classification board. All are urged to be present as there are some good games in sight.

M'GOORTY WINS EASILY.

NEW YORK, Sept. 23.—[By A. P. Night Wire.] Eddie McGoorty of Oshkosh, Wis., knocked out Jack Harrison, the middleweight champion of England, in the first round of a bout at Madison Square Garden tonight. Mike Gibbons of St. Paul outpointed Tommy Maloney of this city in ten rounds.

Prep Stars Stay Home.

There is one thing that has been forcibly brought to the attention of those who have been making trips among the local colleges and looking over the football squads. The Southern High School athletes are staying at home. Occidental, U.S.C., Pomona and Whittier have drawn largely from the local prep school ranks this year.

There are several reasons for this. First, the fact that Fred Kelly did so well by going to U.S.C. instead of Michigan, has not been overlooked by the rising track stars. Secondly, the fact that U.S.C. is playing Rugby has attracted the high school men of the south who know the English game. Lastly, Pomona and Oxy draw their football material from the schools playing the old game, as these two are the only institutions in the State playing the American game. Whittier also draws for the same reason. This is a good thing and within the next five years, we will see some rapid strides made in athletic advancement here.

The Trojan Discipline.

The system and discipline maintained on the U.S.C. football field by Coach Manning this season would do credit to a Yale field. Order and routine is the command of the day. Not a man on the squad is allowed to loaf. Every one works. Coach Manning is to be congratulated for his work thus far.

Hill Top Squad Under Way.

The Los Angeles High School squad will be well under way this week, but will have to travel some to get into shape for the battle with the U.S.C. freshmen next Saturday. The Trojan babies are a bunch of "bad hombres."

Manual Looks Good.

The team representing the Manual Arts High School should make its mark this season. All last year's men are back and as they have been playing together for the past three years, there should be some class developed before the season closes.

The First Scrimmage.

The first actual scrimmage of the year will be held on Bovard Field, Wednesday afternoon, when the U.S.C. varsity squad is to be sent against the Polytechnic High School aggregation. This will be the first opportunity offered, this season, to get a line on the varsity men. There are plenty of players who can make a great showing in the practice work, but fall down when they have to buck another team. Coach and Cap will be looking over the bunch on Wednesday. There will be no scoring in this scrimmage, as all that is wanted is a stiff workout.

Two New Teams.

There will probably be two club teams in the football field this fall, one a Rugby squad from the L.A.A.C. and the other an American team from the local Y.M.C.A. Dean B. Cromwell will have charge of the latter squad, while Mow Mitchell will lead the English team. This will make another possibility for games and will be welcomed by the local colleges, as competition is rather scarce this fall. There are enough big games, but not enough hard practice games to be had.

The Tigers to Work Soon.

The Oxy Tigers will have their first hard workout next Saturday afternoon on the Highland Park field, when the team from the Long Beach High School is to be brought up for a practice game. Pipal will use all the new men possible in the game, as he wants to locate the stars among the freshmen.

Patterson, Haney, Albers; Stars.

Patterson of L.A.H.S. and Haney of Poly, are making a great fight for the half-back position on the U.S.C. team this year. There is little to choose between the pair, but Albers, the varsity veteran of last year is also in the game, so the picking is even harder.

The three little speed demons are good and all will probably make the team somewhere as they know Rugby from the ground up.

ANOTHER ENGLISH PUG LOOKING FOR TROUBLE.

[By Federal (Wireless) Line to The Times.]

NEW YORK BUREAU OF THE TIMES, Sept. 23.—[Special Dispatch.] Another English middleweight boxer, Diamond Thomas, a former holder of the Lord Lonsdale belt, has arrived here looking for action. Thomas acquired the belt by default from Jim Sullivan and then lost it by a knockout at the hands of Jack Harrison.

Until he met Harrison Thomas had a very successful career on the other side. He is said to be "quite clever" and a solid puncher. He will begin training at once in order to take advantage of any engagements that may offer.

STANFORD GOSSIP.

[Special Correspondence of the Times.]

STANFORD UNIVERSITY, Sept. 22.—V. L. Sheldon of Los Angeles, captain of the Cardinal tennis team, was defeated by ex-Capt. R. L. Murray, '13, in the final round of the play for the Regent cup last week 6-2, 6-3, 6-2.

Miss Ruth Price, '13, of San Diego has been chosen to manage the boating activities of the women at Stanford this year.

Don Cass, '13, and W. M. McKnight, '13, of Los Angeles are among the five survivors in the try-outs for assistant yell leader. The squad was cut down yesterday. Two assistants will be chosen from the five men by further competition.

Tom Sanborn, '12, a former member of the Stanford Rugby varsity, is to coach the Redlands High School team this fall.

W. M. Argabrite, '13, of Ventura has been elected president of the senior class for this semester. He got five more votes than his opponent, R. L. Murray, the varsity miler. Miss D. Amsden of Los Angeles was elected secretary, and C. E. Beecher of Monrovia, treasurer.

ASSOCIATION TEAMS END LONG SEASON.

[BY A. P. NIGHT WIRE TO THE TIMES.]

CHICAGO, Sept. 23.—The American Association closed its regular playing season today with a game between Minneapolis and Milwaukee. Minneapolis, champions for the last two seasons, clinched this year's pennant several days ago. As to any possibility of expansion of the league during the coming year, President Chivington said:

"We are satisfied with the circuit and have no intention of invading Chicago or any other city. However, if the major leagues extend an invitation to us, we will consider the matter, but there seems no likelihood of this being done."

The unofficial standing of the teams is as follows:

Club—	Won.	Lost.	P.c.
Minneapolis	105	60	.636
Toledo	98	66	.598
Columbus	98	68	.590
Kansas City	85	82	.509
Milwaukee	78	85	.479
St. Paul	77	90	.461
Louisville	66	101	.395
Indianapolis	56	112	.333

Coy, but Willing.

WOLGAST AND RIVERS MAY GET HOLIDAY DATE HERE.

AFTER long days of guessing, the local fight bugs may wake to find their dreams come true of a return match between Wolgast and Rivers in this city on Thanksgiving Day.

Tom Jones left Chicago yesterday to talk business to Mandot, but Joe is rather indifferent now about making matches and may really stick to his promise to meet Ritchie. If he does, that bout would knock out a fight with Wolgast in the near future and would probably leave Ad with an open date for Thanksgiving.

In this event Jones and Wolgast would undoubtedly beat it right back to this city to take on Rivers again, and, while the local Mexican is not as good a card now as he once was, the scrap would surely draw a big house here on the holiday, and it is the big money that Wolgast is after.

Manager McCarey has hopes of landing the champion here for the big day, and the chances are that he will get him if Mandot does not flunk out of his fight with Ritchie.

MOTOR CAR DEALERS ASSOCIATION DIRECTORY

AMERICAN-COLE — Grundy Motor Sales Co., 842 South Olive Street. Main 2191; 10927.

APPERSON JACKRABBIT—Leon T. Shettler Co., 151 West Pico Street. Main 7034, Home 10167.

BUICK—Howard Auto Co., Tenth and Olive. Home 60009, Main 9040.

CHALMERS & R. & L. ELECTRICS—Western Motor Car Co., 727 South Olive. 10789, Main 3196.

COLUMBUS ELECTRIC — Firestone and Warren, California Automobile Co., 1250-1260 West Seventh Street. Wilshire 788, Home 53018.

CUTTING & LION—Eastern Motor Car Co., 825-7 South Olive. F2965, M. 2965.

DETROIT ELECTRICS—California Electric Garage Co., 12th and Olive Sts., Los Angeles. 100 East Union St., Pasadena.

FRANKLIN & R. & L. ELECTRICS—R. C. Hamlin, Twelfth and Olive Streets. Main 404, Home 60249.

GARFORD & REO Automobiles & Trucks. Lord Motor Car Company, 1032-38 South Olive Street. 10845, Main 5470.

HUPMOBILE — M. C. Nason, 1017-1019 South Olive. A1007, Broadway 2967.

JACKSON—Chas H. Thompson, 1012-14 So. Main Street. F6390, Broadway 1947.

MATHESON-MAIS VELIE—Renton Motor Car Co., 1230 South Main Street. Main 1068, Home 10799.

MERCER—Mercer Auto Co., 1217-31 South Flower Street. Home 60151, Main 8680.

MITCHELL — Greer-Robbins Co., Twelfth and Flower Streets. Bdwy. 5410, A1187.

NATIONAL—National Motor Car Co., 1130-1132 South Olive Street. F4353, Main 3329.

OAKLAND—Grabowsky Trucks. Hawley King & Co., Agents. Motor Car Dept., 1027-33 South Olive Street.

OLDSMOBILE—Oldsmobile Co. of California, 1205 South Olive. Main 3130, F5647.

POPE-HARTFORD—Wm. R. Ruess, Corner 10th and Olive. Main 7278, Home F60173.

PREMIER—Premier Motor Car Co., 1127 South Olive Street. Main 679, F2664.

PIERCE-ARROW—W. E. Bush, 1227-9 South Main Street. Broadway 2961, Home 21183.

PULLMAN—Miller & Williams, 1140 South Olive St. Broadway 2907, Home F2942.

REGAL—Big Four Automobile Co., 1047-49 South Olive. Home F2533.

SIMPLEX—Oscar Werner, 11th and Olive. Phones: A4547; Main 7563.

STEARNS-KNIGHT and OHIO ELECTRIC—Smith Brothers, 742 South Olive Street.. Broadway 3834, Home F4206.

STODDARD-DAYTON — Standard Motor Car Co., 1001 So. Olive Street. Broadway 2963, Home 10457.

STUTZ—Brown-Symonds Company, 1142-44 South Olive St. A2291, Broadway 1344.

THOMAS—Thomas Motor Car Company of California, Eleventh and Flower Streets. 60388, Main 8880.

WINTON—W. D. Howard Motor Car Co., 1238 South Flower Street. Broadway 4180, Home F5609.

WEBB'S HAIR TONIC

Cures Dandruff—stimulates growth of hair—prevents falling. The best hair tonic ever produced. For sale by BOSWELL & NOYES, 300 South Broadway, Corner Third. 50c

Four Young Women

At the Empress—features of an unusually attractive vaudeville bill.

Sticks Beat Bats.

LACROSSE DRAWS BETTER THAN BASEBALL HERE.

[SPECIAL CORRESPONDENCE OF THE TIMES.]

NEW WESTMINSTER (B. C.) Sept. 22.—There has long been an impression in the United States that the big league baseball stars are the highest paid professional athletes who work for salaries. While there may be individual exceptions, the average professional lacrosse player is a much better paid athlete than the baseball player.

British Columbia is now in the midst of the greatest turmoil that has ever been stirred up over the Canadian national game and the fans are getting a few inklings of the real cost of their favorite sport.

For the past few years there have been but two teams in the British Columbia Professional League, Vancouver and New Westminster. This city relies upon its home players—boys who learned the game here and have taken the places left vacant by fathers or brothers. For many years the Salmonbellies, as the local team is known, were practically unbeatable. Last year Con Jones, the Vancouver magnate, determined that New Westminster must be beaten and he imported the best players from Eastern Canada to add to the star men of the old Vancouver team.

In a rattling hard season the Vancouvers won the championship, and as New Westminster had also held the Minto Cup and world's championship, Vancouver got double honors. This year the local backers determined to win back the cup. So far six games have been played in the series of ten, and of these New Westminster has won four and Vancouver two.

The rivalry between the two cities is intense. That of Minneapolis for St. Paul or of Seattle for Tacoma cannot compare with the scrappy feeling between the Terminal and Royal cities.

Two weeks ago today Vancouver defeated New Westminster on the latter's grounds by a score of 5 to 2. At one stage of the game Referee Reynolds, a Vancouver man, had five New Westminster players on the fence for rough tactics. After the game the fans rushed for the referee and the police had to protect him with drawn revolvers.

This only served to intensify the feelings between the two cities. The newspapers began to take a hand and quite a row was stirred up. The Lacrosse Commission, which is to the Canadian game what the national commission is to baseball, suspended and fined players on both teams.

Vancouver was to play here last Saturday. The advance reservations indicated an attendance of 15,000. Saturday morning the Acting Mayor of New Westminster, who is also the manager of that lacrosse team, announced that owing to the unfair criticism of his team in the Vancouver newspapers and in accounts sent to other cities by Vancouver newspaper men, he would not permit the team to play that game.

All week there has been a storm. The Vancouver players all have contracts with the club and they call for some pretty stiff wages. Without New Westminster the Vancouvers have no opponents unless teams are imported from Eastern Canada. The season there is not yet ended and the clubs cannot make the 3000-mile journey to this coast.

New Westminster is not so badly off as its neighboring city. The majority of the players here have their homes in this city, and the prestige of the team, which extends back over a period of twenty years, will enable it to play exhibition games between two halves of its own players and draw attendance that will meet the salary roll.

The possession of the Minto Cup, emblematic of the world's championship, may have to be determined by the commission, and the intercity fracas is liable to continue for years.

What will become of the high-salaried players is another matter that must be settled. A professional lacrosse team plays from twelve to fifteen games per season, and the pay roll for each team will amount to about $35,000 for the season. A team consists of twelve men, but usually two or three spares are carried.

Newny Lalonde, captain of the Vancouver team, is probably the best paid athlete in the world. His stipend for fifteen games amounts to $5000. Tommy Burns, the former heavyweight champion of the world, has a contract with the Vancouvers which calls for $1000 a game, but Tommy is seldom called upon to play. Lalonde winter and makes as much again out also plays professional hockey in the of that sport.

Fitzgerald of the Toronto team is reported to receive $4500 per season for playing lacrosse, while several members of the New Westminster team have refused season contracts in the East calling for $3500 and expenses. The local players work on a small salary and a percentage of the profits, and each averages close to $4000 for the season. Figuring fifteen games and eighty minutes of play in a game, it will be seen that lacrosse players get paid fancy figures for their work.

The New Westminster players, with three exceptions, were born and raised right here. Away back in 1885, when the Vancouver-New Westminster rivalry in lacrosse started, the two cities imported the best players then available in the East. Among the early members of the New Westminster team was Tom Clifford. He is long since retired from lacrosse and represents the city in the Provincial Legislature, but the family is still worthily represented on the field.

Ten years ago his eldest son, Billy Clifford, was conceded to be one of the best home or forward players in the game. Tom Clifford, Jr., was then breaking into senior company and he is still a great defense player. Four years ago, another brother, Jimmy, entered the ranks, and he is now picked as the greatest defense player of the year. Two weeks ago, the fourth brother to make the team, Hugh, turned out, and he gives promise of being another star.

The Clifford family is not the only one that has contributed to the athletic honors of the city. The two Spring brothers are stars and another brother is now playing intermediate and will be ripe for senior company soon. The two Turnbull brothers—namesakes, but no relative of the famous center player, Alex Turnbull—the two Galbraith brothers, the Poole brothers, who furnished three members for the team in the past ten years, and others, could be mentioned.

There is an old saying that the first thing a New Westminster baby of the male sex utters as soon as he is able to talk, is, "Mother, where is my lacrosse stick?"

When there is a game all business is closed down and the city turns out en masse. The population is now only 17,000, but if the attendance at a league game is less than 7500 it is called poor. In one world's championship game here ten years ago between New Westminster and the Shamrocks of Montreal, the paid attendance was over 30,000, the fans coming from all parts of the West in the same manner as the eastern baseball fans flock to the world's series.

The Vancouver team is largely composed of imported players, the best that money can secure. When the season is over they scatter to Eastern Canada, unless they happen to have contracts to play hockey in the winter.

Prosperity of the South.

[Leslie's:] The new South in the last thirty years has made such marvelous progress in industrial development and commercial importance that statistics are bewildering. Forty-odd years ago men and women in the South were producing barely enough to live on. Today, for every man, woman and child, of all races there is a per capita production of over $200 a year, and the then bankrupt South has today over $1,000,000,000 deposited in bank, over $2,100,000,000 invested in manufactures and a like amount in other property. The combined value of the South's production last year in agriculture, manufactures and mineral output amounted to more than $6,000,000,000.

A Theater Comes to Light.

The snowy facade of the new Morosco, as the workmen are uncovering it.

RARE HISTORICAL TREASURE.

Printing Plant of the Only Indian Language Paper Was Recently Sold as Junk.

[Christian Science Monitor:] Its rarest historical treasure—the plant of the old Cherokee Advocate, a paper which for half a hundred years was a part of the national life of the Cherokees, was recently sold by that nation.

It was the only newspaper in the world printed in an Indian language, in Indian characters. It was sold as junk because there was no further use for it and no place to store it.

This once powerful agent, now a souvenir, was purchased at public auction by J. S. Holden, editor of the Ft. Gibson Post, more as a matter of sentiment than anything else. He paid $151 for it, which was more than any one else would bid. Time was when Cherokee politicians would have paid hundreds of times that much merely to have controlled its policy.

The Cherokee Advocate was first published in Neuechotah, Ga., prior to the migration of the Cherokees to Indian territory in 1836. Elias Boudinot was its first editor. Its mission was to disseminate the teachings of the Bible and further Christianity among the Cherokees.

When the Cherokees moved to Indian territory the plant of the Cherokee Advocate was brought along, just as if a part of the records of the nation, but it was not until 1852 that its publication was resumed in the new country. It was published continuously until the Civil War, when it again suspended. Then the Cherokee national council raised money for its support.

A number of men, most of them Cherokees, tried to keep the paper going, but it was a costly experiment and all of them failed to make it a success. It was largely a matter of sentiment with them. The field for a paper of this character has vanished.

The types for the paper were manufactured by a type foundry in Chicago and were very expensive, the molds having to be made especially for this one order.

In order to keep the paper going it was necessary to take young Cherokees and teach them to set type. No one except Cherokees could read the characters, of which there were eighty-six. The Cherokee national council saw to it that there were always as many as four compositors in the nation who could set this type.

DRESS FOR WAGE EARNERS.

Should Be Simple and Reflect Her Character and Ability—White Wash Waists Should Not Be Ornate.

[New York Times:] While al worth-while women work today, there is a large set who, working for their living, must dress according to their environment. It is unfortunate that they do not follow the lead of the woman who works for social betterment instead of wages; they are too prone to buy a thing that cannot last.

The rules for the dress of a wage-earner are simple and easily mastered if the wage-earner will only take the situation seriously and learn the rules of the game. True, every woman can't have a stylish figure, and every woman does not know the knack of putting on clothes to their best advantage, but this is as true of the woman with money as it is of the woman who must economize.

After all, the clothes of the worker should reflect her character and ability. She may argue that they do not, but she will find that she is gauged by her employer in the beginning by her clothes far more than by her face.

The wage-earner who chooses cheap, flashy clothes is barring herself out of a good position. The young women who apply for work are quickly dismissed by those who run good offices and high-class business if the clothes of the applicants are made up from the foolish styles of the day.

Suppose that a woman chooses a good-looking, well-made coat suit for winter days. She must put the most of her money for the year into this, because she wears it longer and oftener than any other garment. She should not choose one of fanciful cut; she does not want one that represents a whim of a great dressmaker on the rue de la Paix.

She wants to come as near a man's coat suit as she can and still look well. Rough materials with dashes of color and light of weight make admirable suits for her; she wants to choose a shirt that is guiltless of trimming, one that does not need a belt, a coat that is broad and straight without braid or fanciful arrangement of buttons, and one that boasts of at least two square pockets.

On such a suit it is wiser to have a small revers and turnover collar made of the material rather than to attach a fancy collar, of which one may tire. The sleeves should be cut like a man's coat sleeve and simply finished with two buttons at the wrist. Such a suit should serve all the working hours, and leave only the question of a blouse to be answered.

This is not an easy problem to solve, as every woman knows. The wearing of white wash shirtwaists is extravagant, although every woman is wise to include a few in her wardrobe. They should not be ornate. They should be reduced to the simplest expression of a waist, made of good material, with a frill in front if one likes it, and long or three-quarter sleeves, according to the work of the wearer. Wash silk is more expensive than muslin in the beginning, but it lasts better and takes less laundry than the kind that must have starch and perfect pressing.

A Degenerate Cat.

[Cleveland Leader:] "Did I ever tell you," asks Ervin Nelson, "how my youngest boy baptized his cat? No! It was like this:

"Walter's playmate was the son of a Baptist preacher. The 'kid' had seen a few baptizing exercises and was anxious to imitate them. So the children caught the family cat and endeavored to practice the deep-sea mtthod of immersion with the aid of a wash tub. The cat couldn't have been sincere in her desire to lead a better life — she scratched and squealed until the boys had to let her go. Then the boy next door hollered:

"'Dog-gone you! Go on and be an Episcopal cat, if you want to!'"

Labor Saving.

MONEY ORDERS BY THE MILLIONS.

GOVERNMENT METHODS OF KEEPING ACCOUNTS.

Simplified Scheme Developed by Auditor So that Machines May Be Used—Otherwise Each Order Has to Be Handled Nine Times Before the Account Is Closed.

[Washington Star:] A complete revolution has been effected in the method of auditing the 86,000,000 money orders sent annually to the auditor for the Postoffice Department by the use of mechanical electrical devices, with almost human ingenuity, which have been devised by Charles A. Kram, auditor of the Treasury for the Postoffice Department. The new system has reduced the expense of running the office $200,000 annually, and Mr. Kram is so enthusiastic over its successful operation he predicts it will render additional clerical assistance unnecessary for many years to come.

So far as the public is concerned, it is a very simple matter to procure a money order and to have it cashed. The applicant for an order presents a blank application giving particulars, together with the amount of the remittance and a few cents for fees. He receives a little blue slip of paper with a receipt. The slip is sent to the payee, who presents it at the postoffice where it is cashed, and the transaction is at an end.

Two records of the transaction, however, are sent to the auditor for the Postoffice Department, one from the issuing postmaster, giving the particulars of the issue, another from the paying postmaster in the form of a receipted voucher and claim for reimbursement for the amount named in the money order.

With the exception of a few adding machines no mechanical devices have been heretofore employed in the auditor's office for performing the routine work, the methods being substantially the same as when the system was established in 1864. The paid orders were received and checked by hand against the issuing postmaster's statements. Under this process a year was required to complete the audit. The Dockery Commission, in 1894, attempted to shorten this time, but the plan had to be abandoned as impractical. Under this process each money order had to be handled nine times, so that in the auditing of the 86,000,000 orders during the fiscal year ending June 30, 1912, there was the equivalent of handling one order 774,000,000 times.

Some time ago Auditor Kram submitted to the Secretary of the Treasury a plan which, in his opinion, would materially reduce the work of auditing the orders and lessen the expense. This plan involved a tabulating system, which the Secretary approved, with authority to put it into operation July 1, of this year.

For twelve months previously the auditor has been busy with the preliminary work, which required the giving of each postoffice in the country a number by which it would be thereafter designated in the tabulations and which is printed in the annual postal guide. So well were the details worked out in advance that July 1, last, the force engaged in assorting money orders and examining money order statements entered upon its new duties without hitch or embarrassment.

This mechanical tabulation is effected with small cards and four types of machines—card-punching machines, gang-punching machines, automatic sorting machines and automatic tabulating machines. About 240 employees are required to do the work.

The cards for auditing money orders are divided into what are called "fields," and each "field" is arranged on a number code for recording the name of the paying office, file number, name of issuing office, number of the money order, month of issue, amount named in the order and amount of fee paid for it.

The card-punching machine is operated on a desk or table by pressing keys, as with an adding machine, with the fingers, thus perforating the cards with round holes on numbers corresponding with those on the keys pressed. Only one card can be perforated on a machine at a time. After being thus perforated the "gang punch" is used to perforate in a similar manner the particulars common to a number of the cards, thus perforating the record by card perforations shown by the original money orders. The completed cards are then assorted into numerical groups by offices of issue with the automatic sorting machine. Each group is subsequently run through the automatic tabulating machine and the debit and credit entries are automatically totaled.

For outstanding money orders the particulars secured from the issuing postmasters' lists are recorded on cards of another color. Under the machine tabulating system the final settlement of money order accounts can be made in three months. Heretofore it has required nine months for a complete audit.

By the use of these machines and this system the auditor will hereafter be able to state accurately the number and amount of the money orders outstanding for one year or more, which at the present time, with the facilities at his command, he estimates amount to approximately $600,000.

This new system, it is declared, was installed without causing the removal of a single employee from the service.

$800.00 Piano.

The second prize in The TimesBooklovers' Contest is an $800.00 piano, with a player attachment. This is a beautiful instrument and would be an ornament in any home. If you cannot play the piano yourself, the player attachment will furnish you all the latest and best music.

Studebaker "30" Studebaker "30." THE STUDEBAKER CORPORATION OF AMERICA. Los Angeles Branch 1620-1624 E. 7th St. Phones: Main 3640, Home 60439. Retail Branch, 1008-08 S. Olive. F2111, Main 3797.

Turntables PITLESS AUTO TURNTABLE L. W. Wickes, Southern California Distributor, 614 South Grand Avenue. F1578, Broadway 642

Wilcox Trux Immediate Delivery. WILCOX MOTOR TRUX COMPANY OF SOUTHERN CALIFORNIA Third and San Pedro Main 522, F6413

Don Lee CADILLAC AGENCY, 1207-9 S. Main St., Sales Dept. Main 8763 60339.

Times Directory of Automobiles and Accessories

Abbott Now sold by BEKIN-SPEERS MOTOR CO., F3635, M. 1691. 1026 S. Olive St.

Alco Trucks and Pleasure Cars Built and Guaranteed by THE AMERICAN LOCOMOTIVE COMPANY. LOS ANGELES ALCO MOTOR SALES CO., 1246 S. Flower St.

Adams Trucks "Deliver the Goods." Manufactured by Adams Bros. Co., Findlay, Ohio. A. Meeks, Sole Agent, So. Calif. Broadway, Los Angeles.

Auburn TOURIST PARTS. W. J. BURT MOTOR CAR CO. 10th and Main Sts.

Bargains IN TIRES AUTO TIRE COMPANY Sixth and Olive Streets.

Blitz 'Tire Flux' Eliminates Punctures See Demonstration 340 W. Pico St.

Brush $515. IMMEDIATE DELIVERY. The Only One Cent Per Mile Automobile. 1312 South Grand Ave. Phones 22290; Broadway

Cartercar FRICTION DRIVE. No Clutch to Slip. Tourers, Coupes, Roadsters and Trucks. Prices, $1300 to $2200. VANCE CANAVAN MOTOR COMPANY. 1122-28 So. Olive St.

Case 30 AND 40 H.P. Tourers, Roadsters, Toy Tonneaus, Limousines and Landaus. VANCE-CANAVAN MOTOR CO. California Distributors. 1122-1128 South Olive street, Los Angeles. A2031.

Chanslor & Lyon Motor Supply Co. Los Angeles San Francisco Portland Fresno Wholesale and Retail AUTOMOBILE SUPPLIES Agency KELLY-RACINE

Dorris & Paige MOTOR CARS AND TRUCKS CARPENTER MOTOR SALES CO. Corner Pico and Hill. Phones—Main 4011,

Empire Tires Our Tire Preserver gives you great Our Peerless Tube beats them all. EMPIRE TIRE & RUBBER CO. 1108 So. Main St. Los Angeles

Fiat F5047. THE WORLD-FAMOUS CAR PACIFIC COAST MOTOR CAR COMPANY 1144 South Hope St. Reginald H. Gernon, Sales Manager.

Goodyear COAT COMPANY Headquarters for AUTO COATS and GLOVES 324 South Broadway

Halladay Tourers, Limousines, Toy Tonneaus and Roadsters 40 and 50 H.P.—Prices $1200 to $2000. VANCE-CANAVAN MOTOR COMPANY. 1122-28 So. Olive St.

HAYNES AUTO SALES COMPANY OF LOS ANGELES T. W. BROTHERTON, JR., Mgr. Efficient completeness; electric started and lighted horsepower; $2400. Los Angeles: 1235 S. Olive. San Francisco: Van Ness at Turk St.

Hudson HUDSON SALES CO., H. L. Arnold, Phones—Sunset Main 678; Home 1118 South Olive St.

King "36" WITH A THOUSAND LESS PARTS. SMOOTHEST RIDING CAR BUILT. TOURING CAR AND ROADSTER, UNITED STATES MOTOR CAR CO. 418 EAST NINTH ST.

Knox Pleasure Cars—Four and Six Cylinder—Trucks—Fire Apparatus—Martin Tractors. VANCE-CANAVAN MOTOR CO. Distributors Southern California and Arizona, 1122-1128 South Olive St., Los Angeles. Phones: A2031; Broadway

Locomobile Co. of America

Michigan 40 40-H.P. Touring Car, $1750; 33-H.P. $1550; 33-H.P. Roadster, $1550. Fully equipped. Los Angeles. MICHIGAN MOTOR SALES C. L. Perrin, Mgr. 1801-3 W. Pico St. Wilshire, 2161. Goode Cline Co. City Agency, Phone A1007, Bdwy.

Miller QUALITY TIRES. W. D. NEWERF RUBBER CO. Coast Distributers 949-951 S. Main St., Los Angeles. Phones—F6901

Metz "22" 4-Cylinder, 1912 Roadster, with and chains encased, LOWN MOTOR CAR COMPANY 1144 South Main Street

Moline Pacific Coast Branch, O. J. Root, Mgr. ton St. Benrich Motor Co., Geo. B. Easton, Pres. 1518-22 W. Washington St. Wm. Gregory,

Moon LYNN C. BUXTON Distributor Southern California and Arizona. 1226-28 South Olive Main 577; F6351.

MOORE Gas and Distillate Trucks Manufactured in Los Angeles F. L. MOORE MOTOR TRUCK CO. Home 31113. 2678-98 Lacy Street. Garvanza Car to Avenue 26.

Moreland DISTILLATE MOTOR TRUCKS Manufactured in Los Angeles Moreland Motor Truck Co., N. Main and

Overland Pacific Coast Distributors, J. W. LEAVITT & CO. Main 4277. 1212 South Olive St.

Pratt "40" PRATT MOTOR CAR COMPANY State Agents 633 SOUTH GRAND AVENUE.

Pathfinder 40 Main 3884 Pathfinder Motor Car Co. J. N. ABEEL, Mgr. 114-16 South Olive St.

Rambler Have you seen the 1913 Cross-Country Motor? THE W. K. COWAN CO. 1140 South Hope St.

Reo REO-PACIFIC CO. Wholesale Office and Salesroom 942-46 South Grand Ave.

Schacht Tourers, Roadsters, Trucks, Delivery THE SCHACHT MOTOR CAR CO. Salesroom 1101 South Figueroa

Standard Electrique 4-Passenger gen, facing forward, E. Felt, Gen. Mgr. 7th St. Home shire 278.

Stevens Duryea and Broc Electric MOTOR CAR CO. Ave. Home F2381,